Fair, Colder
Today: High, 58. Low, 36.
Yesterday: High, 62. Low, 46.

THE ATLANTA CONSTITUTION

For 81 Years an Independent Georgia Newspaper, Georgia Owned and Georgia Edited

MORNING
Street Edition

VOL. LXXXI, No. 149 | WCON—55—First on Your Dial | ATLANTA (2), GA., THURSDAY MORNING, NOVEMBER 11, 1948 | Issued Daily and Sunday, entered as second-class matter, Post Office Atlanta, Ga. | Price Five Cents

Mystery Sub Hunted Off Pearl Harbor

★ ★ ★ ★ ★ ★ ★ ★

3 Atlantans Arrested in Kidnaping of Boy, 8

LATE NEWS

Father Keeps Promise—Will Be Buried With Son

ELLWOOD CITY, Pa.—(AP)—John S. Ricci, Jr., always told his family, "When my boy comes home, we'll be buried together."

The body of his son, an Army Air Corps aerial gunner killed in 1944, was returned from Germany Monday. Ricci died seven hours later.

A double funeral will be held today.

Czech General Flees to U. S. Zone

LONDON—(INS)—The London Daily Telegraph said today that Gen. Bocek, Czechoslovak Army Commander in Chief, escaped to the U. S. occupation zone in Germany last Saturday.

Truman's Balcony on New Twenty's White House

WASHINGTON—(INS)—Treasury Sec. Snyder has announced that President Truman's controversial White House balcony is now being shown on the backs of twenty-dollar bills.

The new rear-view picture of the White House displaces one made in 1929. Architectural changes shown include four chimneys instead of two and the awning-shaded back porch balcony which Mr. Truman ordered.

MacKenzie King To Resign Canadian Premier Post

OTTAWA—(UP)—Prime Minister W. L. MacKenzie King has announced he would resign on Monday, ending a little more than 21 years as the top elective official of Canada.

Six Hurt in Auto Crash in Uptown Atlanta

Six persons were injured late yesterday in a collision of two automobiles at Peachtree and Baker Streets, Patrolmen G. S. Robertson and F. A. Turner said.

An auto driven west on Baker by Elmer Landers, of 47 Delta Pl., S. E., collided with a car operated south on Peachtree by Richark J. Perkins, of Thomaston. Miss Laura Bell Smith, 34, of Thomaston, occupant of the Perkins machine, was slightly hurt.

Occupants of the car driven by Landers treated at Grady Hospital for cuts and bruises included Bobby Lee Reese, 9; Mrs. Della Louise Landers, of 47 Delta Pl.; Hazel Mae Reece, 15, and Betty Jean Reece, 13, of Marietta.

Georgian's Trial Ends as Kin Confesses Slaying

MORGANTOWN, W. Va.—(AP)—The murder trial of a 28-year-old Georgian came to an abrupt end when his father-in-law testified that he himself—and not the man on trial—had done the killing.

Circuit Judge Charles G. Baker immediately ordered a directed verdict of acquittal for John Craft, of Augusta, Ga.

The Judge ordered Craft's father-in-law, David Houston, 47, of Sabraton, W. Va., held on a bench warrant charging murder.

Shortly after Houston took the stand he said he had prepared a statement, which he authorized Defense Atty. Minter L. Wilson to read.

The statement told of having a fight with Steve Lipovich, 20-year-old Sabraton coal miner Sept. 16, after "Steve kissed my wife" in a tavern.

Houston Heart Victim's Hogs Mutilate Body

MACON—(AP)—Hogs mutilated the body of a heart attack victim before his death was discovered by his son on his Houston County farm near Warner Robins.

The man, Henry Jackson Self, prominent Houston farmer, was attacked by his own hogs at exposed parts of his body yesterday. He died about 2 p. m., according to Houston County Sheriff C. C. Chapman, and was discovered by his son, Harris, about 5:30 p. m.

Constitution Staff Photo—Hugh Stovall

IN CANINE "DEATH-ROW"—Like human prisoners in a death cell, these dogs in Atlanta's city pound look out through their cage bars in mute and suffering appeal. Perhaps they were someone's pets once. Now friendless and helpless, they huddle together on a damp concrete floor, awaiting the death chamber unless someone claims them.

Navy, Air, Water Craft Comb Area

PEARL HARBOR, T. H.—(UP)—An undisclosed number of Navy air and surface search craft swept the Pacific nine miles from the great U. S. Naval Base of Pearl Harbor early today in an attempt to locate a mysterious submarine.

Pacific Fleet Submarine Force Headquarters said:

"It is highly unlikely it would be one of our submarines. If it is we don't know anything about it."

The Navy said the submarine rescue vessel U. S. S. Bluebird on a rountine patrol "reported evidence of a possible submarine contact nine miles south of Pearl Harbor."

"Other units have been directed to search the area," Pacific Fleet Headquarters' public information office said. "No verification of the presence of a submarine has been obtained."

The public information office telephoned the announcement to the press shortly after 4 p. m. HST (9 p. m. EST).

This was approximately one hour after the Bluebird had made its original contact, the Navy said.

The memo was issued, the Navy explained, "because the Navy though it was news and also to forestall possible rumors of such an operation involving several hundred men."

An undisclosed number of airplanes and search craft swept the area, taking up the standard concentric pattern used in wartime around the original point of contact.

"If it's a sub it will have to surface sooner or later," the Navy said.

However, as night fell no further trace of a submarine was reported.

A Naval spokesman in Washington declined to comment on the Pearl Harbor report.

The Bluebird, which reported the first contact, carries extensive gear for locating and rescuing submarines.

One reason for the promptness of the report being made public, the Navy said, was that "we thought it better to put out as much straight dope as we know, rather than having rumors of 10 subs firing torpedoes into the harbor entrance."

IN OTHER PAGES

	Pages
Channing Cope	24
Classified Ads	28-31
Comics	25
Cross-word Puzzle	24
Editorial Pages	14, 15
Financial News	26, 27
Goren on Bridge	13
In Our Town	10
Obituaries	28
Radio Programs	24
Railroad Schedules	28
Ralph McGill	14
Society	17-19
Sports	21-?
Theater Programs	20
Women's Page Features	17-19

Officers Hit In Texas, Oklahoma

Mrs. Margaret Hodges, well-known Atlanta lottery operator, today said she would fight extradition to Texas, where she faced a charge of kidnaping her eight-year-old son.

Mrs. Hodges was arrested yesterday in Walters, Okla., after she had fled from Wichita Falls, Texas, with young Jackie Hodges whom she allegedly kidnaped from an elementary school earlier in the day.

Two Atlanta taxicab drivers, listed as Johnny E. Carver and Ernest Lee Evans, were being held in Wichita Falls on charges of kidnaping in connection with the case.

Deputy Constable Frank Watkins, one of two Wichita Falls officers who went to Walters in an attempt to return Mrs. Hodges and the boy, said she refused to waive extradition.

He said he was told he would have to have a court order to bring the boy back. He said Mrs. Hodges was in jail, and the boy was staying at the home of Deputy Sheriff Charlie High, of Walters.

Kidnaping charges against the trio were filed by District Atty. Elmer Parish, in Wichita Falls.

Dr. Hodges told Texas police his divorced wife "forced her way into an elementary school in Wichita Falls where young Jackie and his 11-year-old brother, Paul, were students. Over the protests of teachers and other school authorities, she took the children and left the school.

Parish said G. H. Kirby, Principal of the school, told him Paul broke away from his mother, and she shoved Jackie into the car and drove away.

He said Kirby told him Carver was in the car, but Evans was standing outside; was left when the car drove off, and went from the school down to the police station voluntarily.

The District Attorney said several hours later Carver returned in the car; told police he had taken Mrs. Hodges and Jackie to Walters, and had returned to pick up Evans.

Kirby said Mrs. Hodges came to the school during the morning, lunched with the two boys, and walked out after telling him she planned to take them with her. Parish said Kirby told him he

Continued on Page 10, Column 5

Fair and Colder Forecast Today

Topcoats, earmuffs and mittens will be in order for all Georgians this morning, the weatherman said, as he predicted "fair and colder" weather for the State.

In Atlanta, the thermometer will plunge to 36 degrees this morning. It will rise to 58 during the day, but will drop again to 36 degrees tonight.

Constitution Staff Photos—Ryan Sanders

DOUBLE SHOOTING—Two brothers were critically injured yesterday in Brookhaven from shotgun blasts which DeKalb County police said were fired by their brother-in-law, George L. Morris, Jr., 32, of Brookhaven. Roy Casey, left, of Atlanta, was admitted to Grady Hospital in extremely critical condition. He is shown in the Grady emergency clinic being treated by Dr. Joseph Girardel. Eugene Casey, a Brookhaven brick mason, is shown with Miss Frances Hickey, a nurse in the Grady emergency clinic. DeKalb police said the shooting occurred at the Morris home in Brookhaven in a "family squabble." Morris is being held by police.

GEORGE L. MORRIS, JR.
Held in Double Shooting.

Shotgun Blasts Hurt Two Critically; Police Blame 'Family Feud' in Arrest

By KEELER McCARTNEY

Two men were critically injured in Brookhaven yesterday from shotgun blasts inflicted as an aftermath of what DeKalb County police described as a "family squabble."

Roy Casey, 37, of a Baker Street, N. E., address an employee of the Yellow Cab Company, was admitted to Grady Hospital in critical condition from a shotgun blast in the left leg and side. His brother, Eugene Casey, 34, of 211 Osborn Rd., Brookhaven, a brick mason, was admitted to Lawson Veterans Administration Hospital with a similar injury.

DeKalb police were holding George L. Morris, Jr., 32, of 1654 Candler Road, Brookhaven, a brother-in-law of the Caseys, in connection with the shooting.

At present Morris is being detained on charges of assault with intent to murder; pending further investigation and the condition of the two wounded men, Hoyt Sutton, Acting Chief of the DeKalb police, said. He added, police are attempting to contact several other witnesses to the shooting which occurred at Morris' home.

Morris said the trouble between his brothers-in-law and himself began several months ago when he and his wife separated, according to DeKalb Patrolmen W. A. Jones and C. C. Booth, first officers to reach the scene.

Yesterday afternoon, Morris related, he and two employees—Henry Kelly, of 300 Washington St., S. W., and Jimmy Gennett, of an Atlanta hotel — were riding along Candler Road in a truck when they noticed Roy and Eugene Casey and a third brother, Bud, 29, who resides on Thirteenth Street, following them in a panel truck.

"They tried to run us off the road four or five times and one of them yelled that he was going to kill me," Morris declared. Sutton said Kelly and Gennett verified the statement.

"When I got home and ran up in the yard, I jumped out of my truck and went in the house," Morris continued. "They stopped their truck and run up on the porch and began trying to open the door.

"My mother is 74 years old and when she went to the door and tried to stop them, they shoved the

Continued on Page 10, Column 5

Penal Reform Request Slated for Legislature

To further Georgia's penal reform program, the Board of Corrections will ask Gov.-Elect Herman Talmadge and the 1949 Legislature to:

1. Require state agencies to buy prison-manufactured products so as to develop Tattnall State Prison's vocational program.

2. Construct three new prisons so as to make possible the segregation of women, juveniles, and incorrigibles.

The annual report of the Board of Corrections, which soon will be submitted to Talmadge and the Legislature, will ask for an appropriation of $600,000 to construct a prison for women, a prison for juveniles, and a prison for incorrigibles in locations removed from the Georgia State Prison near Reidsville.

The report also will ask for a special appropriation of at least $125,000 to establish an industrial program at Tattnall.

Pointing out that the State is not utilizing the full productive capacity of the State Prison, Director Charlie Williams says:

"If the State would give the prison its printing and stationery business, which the prison is well equipped to handle, it would not only effect substantial savings, but would afford occupational and vocational training opportunities to many of the inmates.

"The manufacturing of concrete culvert piping for use in road construction, the manufacturing of mops, brooms, ax and shovel handles, and simple articles of clothing and shoes for the thousands of inmates in State institutions are among other occupational training industries that could be carried on at the State Prison with a modest outlay for equipment.

"Under the law, the State is the only consumer that prison can supply. It is capable of producing many things used by the State

Continued on Page 10, Column 3

Rationing To End

BRUSSELS — (AP)—Food rationing in Belgium will be abolished by Jan. 1, Minister of Food Georges Moens de Fernig told the Chamber of Deputies yesterday.

Sales Tax Advocated By Wingate

Passage of a consumers' sales tax which would exempt nothing and the abolishment of the ad valorem tax were advocated yesterday by H. L. Wingate, Georgia Farm Bureau President, in his annual report to the convention at Macon.

The Bureau members shortly thereafter adopted a resolution urging the State Legislature to "develop and adopt a sound, fair tax program."

Wingate told his audience the gasoline tax should be used exclusively on roads, and if the sales tax were passed, then the gasoline tax could be used for building roads.

Advocating high wages and high prices for the farmers' benefit, Wingate warned that the Aiken bill, if passed, would reduce national incomes. Under its provisions, the United States would not be able to finance its debt and also keep incomes high, the Farm President declared.

While believing in high wages and high prices for the farmer, Wingate warned that industry must be permitted a fair return on its invested money or there would be no high prices for the farmer and no high wages for labor.

The Farm Bureau President urged establishment of the minimum foundation for education. He had no patience with people who voice approval of better education and better wages for teachers, but do nothing to raise the money necessary to insure the program will work.

"I'm tired of hearing people say we can't finance an education program for our children because we haven't the money. If we are for

Continued on Page 4, Column 3

PROTEST MEETING PLANNED

Dog Lovers Decry Conditions at Pounds

By ALBERT RILEY

What Atlanta is doing to "man's best friend" shouldn't happen to a dog.

True, if he's a stray dog, chances are nobody wants him. He is a helpless, friendless creature, and may even be a menace to health.

But Atlanta is guilty not only of callous indifference, but of downright cruelty to these animals in the facilities it provides for impounding them.

That is the opinion of a group of dog lovers who will meet at 3:30 p. m. tomorrow at Davison's tea room to protest conditions at the City and County dog pounds and attempt to form an Atlanta chapter of the SPCA (Society for the Prevention of Cruelty to Animals).

Leader of the movement is Mrs. Ralph Arnold, of 910 Pattillo Ave., N. E., a member of the Georgia Humane Society. She has been battling to get conditions improved at the pounds ever since she went there recently looking for a lost dog.

"My sense of justice and mercy and duty will not let me rest until we get something done," she said, "although up to now I have been butting my head against a stone wall and getting no co-operation from City or County officials."

Other women, members of the Georgia and Atlanta Humane Societies, echoed her sentiments.

"The pounds are perfectly horrible," declared Mrs. Katherine Weathersby, of College Park, "and the helpless dogs there suffer terribly. Even though many of them are going to be put to death, we should give them more humane treatment."

Mrs. Stacy Hill, of 2820 Vernon Rd., agreed. So did Mrs. Gordon Plant, 982 Highland View, N. E., and Mrs. Paul Dixon, 628 Park Dr., N. E.

M. E. Lind, Manager of the Atlanta Humane Society's shelter, termed the pounds a "disgrace" to Atlanta.

Complaints, however, were di-

Continued on Page 10, Column 2

'Beau Brummell' Rob Ring Smashed

With the arrest of three youths in Nashville, Tenn., Atlanta detectives today said they had smashed a 10-man "Beau Brummell" burglary gang which preyed almost at will on business establishments here for the last two months.

The three guadily clad youths taken into custody at Nashville were listed as James Dingler, 19, of Red Oak; Dan Powell, 449 Kendrick St., and Jack Hardy, of 674 West Peachtree St.

Sgt. W. D. Anderson and Det. J. W. Elliott said they had obtained information the trio left Atlanta after the arrests of their seven confederates in a stolen automobile. They allegedly burglarized places through Mississippi and Tennessee. The detectives said the car in which the youths left Atlanta was recovered several days ago in Memphis, Tenn.

Six other members of the gang already have been bound over to the Fulton County Grand Jury. They are Curtis Henderson, 21, of 774 Piedmont Ave., N. E.; $8,000 bond; Harold Seegars, 16, of Winder; Kenneth McClure, 148 Jackson St.; George Hembree, 20, of 309 Stovall St.; James Motes, 22, of 961 Lee St., S. W., and Albert Whitlock, 22, of 785 Edgewood Ave., N. E.

The tenth gang member, Charles Bell, 27, of Decatur, was shot when he attempted to elude Patrolmen T. R. Reid and R. V. Paschal in an allegedly stolen auto on Memorial Drive at Cherokee Avenue and has not been released from the hospital.

Anderson and Elliott, who with Dets. J. J. Morris, W. E. Harwell, M. V. Moss and I. M. Helton worked the burglary investigations, said the 10 had paraded as the "Beau Brummells" of Luckie Street for many weeks before running afoul of officers. They said the men wore flashy "tea hound" coats and often spent as much as $75 to $100 each on parties for friends.

Most of the gaudy clothes came from burglaries in clothing stores, detectives related. They explained ring members selected some of the clothes for their personal use and sold others for whatever they could get. Detectives said the 10 worked in teams of from two to three and split the loot.

Victims of the raids included a number of the Georgia Milk Producer stores as well as individual grocery, hardware and clothing stores, the detectives charged. They said they had recovered a quantity of loot with the arrest of the ring. The three arrested yesterday in Nashville fled Atlanta after the first seven were picked up.

Fruits Vegetables

BIG APPLE SUPER-MARKETS

YOUR GARDEN SPOT FOR QUALITY PRODUCE AT BIG APPLE'S FAMOUS LOW PRICES!

FLORIDA SWEET, JUICY ORANGES 5 Lbs. 17c

Tomatoes Fancy, Firm SLICING 14-oz. Carton 17c

FRESH SNOWBALL Cauliflower 2 LBS. 19c

APPLE SAUCE Adam's No. 2 CAN 10c

CARROTS Green Top Golden Root 2 Bunches 17c

ONIONS U. S. No. 1's Yellow 3 Lbs. 17c

CABBAGE 4 Lbs. 17c

LADY BETTY "FRESH" MAYONNAISE PINT JAR 39c

GRAPEFRUIT JUICE LIBBY'S 3 No. 2 CANS 25c

FLORIDA FANCY ORANGE JUICE No. 2 CAN 10c

THRIFT VALUE Crisp, Firm LETTUCE 2 Lge. Heads Only 17c

DELICIOUS RED TOKAY GRAPES 2 LBS. 17c

CELERY 2 Tall Stalks 17c

GOLD MEDAL FLOUR 10-Lb. SACK 89c 25-Lb. $2.19

HUNT'S California Tomato CATSUP Tall 14-oz. Bottle Only 17c

Florida GRAPEFRUIT Heavy with Juice 5 Lge. Size 17c

CHEESE Old-Fashioned American Yellow Hoop Cheese 49c

Keep Meat Bills Low—Shop the Economical Big Apple Way for Quality Guaranteed Meats!

Cudahy's Hockless Tender PICNICS 6 to 8-Lb. AVERAGE LB. 47c

FRESH GROUND DAILY HAMBURGER Lb. 43c

CUDAHY'S WICKLOW BRAND B'FAST BACON 1-Lb. Pkg. Sliced Lb. 63c

TENDER SIRLOIN OR T-BONE STEAK Lb. 63c

DELICIOUS TENDER ROUND STEAK Lb. 65c

TENDER CHUCK BEEF ROAST Lb. 49c

BRISKET STEW MEAT Lb. 33c

Borden's STARLAC NON-FAT DRY MILK SOLIDS (Dry Skim Milk) 1-Lb. Pkg. 33c Makes over 4½ qts. of nourishing skim milk.

TEXAS BLACKEYE PEAS 2 Lbs. Cello 29c

DRIED PINTO BEANS 2 Lbs. Cello 29c

MORTON HOUSE BROWN BEEF and Gravy 10-Oz Can 31c

WHOPPER ENGLISH PEAS No. 2 Can 15c

Paramount Vienna Sausage 2 No. ½ Cans 27c

Pure Lard 4 Lb. Carton 95c

PERFECTED GUARANTEED Sta-Flo LIQUID STARCH LARGE 32-OZ. BOTTLE 21c

BORDENS SILVER COW Evap. Milk 3 Tall Cans 42c

SUNSHINE'S HI-HO CRACKERS 1-Lb. Box 29c

DERBY CHUM SALMON No. 1 Tall Can 53c

Aunt Jemima GRITS 1½-Lb. Box 17c

MACK'S REG. 10c SIZE DOG FOOD 4 16-Oz. Cans 25c

BAKER'S COCONUT 4-Oz. Pkg. 17c

TOMATO SOUP CAMPBELL'S 2 No. 1 Cans 21c

New! WIZARD GLASS WAX Cleans and polishes glass, metals, silverware, porcelain. Wipe on! Wipe off! THAT'S ALL! Only 39¢ Pint

AEROWAX NO RUBBING FLOOR WAX Saves Money! Saves Work! QT. CAN 49c

CAMAY Regular Size 2 Bars Only 19c Bath Size 2 Bars 27c

12 fine quality CHRISTMAS CARDS and 3 Camay wrappers or 1 Ivory Snow Box Top only 25¢

IVORY SNOW Medium Box 15c Large Box 34c

Fel's Naptha SOAP CHIPS Box 32c

Fel's Naptha SOAP 2 Bars 17c

KIND TO YOUR HANDS Ivory Flakes MED. BOX 15c LARGE BOX 34c

99 44/100% PURE—NEW, IMPROVED—FASTER SUDSING IVORY SOAP 2 Large For 33c 2 Medium For 21c

GREEN CUT STRING STOKELY'S BEANS No. 2 Can 23c

MAINE QUARTER OIL SARDINES Flat Can 10c

FRESH CRISP GORDON'S POTATO CHIPS Large Size 8¾-oz. Bag 49c

PETER PAN DELICIOUS PEANUT BUTTER Tall 12-oz. Tumbler 37c

The Digestible Shortening CRISCO 1-LB. CAN 41c 3-LB. CAN $1.18

CLEANS IN A JIFFY Spic and Span Box 24c

PROCTER & GAMBLE'S NEW WASHDAY WONDER TIDE LARGE PKG. 34c

Dux Does Everything—All 3 Kinds of Wash DUZ LARGE 34c MEDIUM 15c

P and G WHITE Laundry Soap 2 Bars 17c

MIRACULOUS SUDS FOR DISHES AND FINE WASHABLES dreft Large Box 29c

OXYDOL—Gives Your Whole Wash a Lifetime Sparkle! OXYDOL MED. BOX 15c LARGE BOX 34c

794 Marietta St., N. W. Big Apple "THE BEST FOR LESS" 968 Gordon St., S. W. Big Apple "THE BEST FOR LESS" 25 Memorial Dr., S. E.

Reds Warn 'Stray' Craft; Peace Talk Rumor Spiked

By The Associated Press

American military officials in Berlin disclosed last night that Russia had threatened to force down all aircraft wandering off the air corridors in the supply route to Berlin.

The disclosure came in the midst of rumors that President Truman and Prime Minister Stalin might get together soon for peace talks. The White House, however, said there were no plans for a Truman-Stalin meeting and the President had no intention of going to Moscow.

The Soviet threat is the most drastic move yet made by the Russians to hinder the British-American airlift. Official sources in the Western sectors said the move raised the possibility of numerous and serious incidents.

WORLD TODAY

Brig. Gen. C. K. Gailey, Chief of Staff to the American Military Governor, said "full and complete responsibility will rest on the shoulders of the Soviet authorities" for any injuries to pilots or damage to planes.

The rumors of East-West peace talks sprang largely from the fact that Soviet newspapers displayed prominently a Tass dispatch quoting the Washington Times-Herald as saying President Truman was willing to go to Moscow to talk with Stalin.

Also in This Story:

U. S. Warns Soviet Officials; UN Calls for Balkan Peace Talk; Palestine Action Postponed; German Industries Plan Eyed; Americans Fleeing China.

It then became known that the Vatican Newspaper L'Osservatore Romano had expressed hope in an editorial the American election might have opened the way for talks between Mr. Truman and the Soviet Prime Minister.

Later Tris Coffin, Times-Herald columnist who originally wrote the article quoted by Tass, sent a cable to Stalin suggesting arrangements be made for talks with President Truman.

In Paris, U. S. Secretary of State Marshall at the UN would not comment.

The Assembly's Political Committee finally approved a four-power resolution condemning Albania, Bulgaria and Yugoslavia for aiding Greek guerrillas.

The four-power resolution also extended the life of the UN Special Committee on the Balkans (UNSCOB) and called on Greece's northern neighbors to co-operate with it.

As a final measure, the Committee approved a proposal calling for an immediate peace conference of the four quarreling Balkan countries.

The Security Council began work on a Palestine Armistice plan submitted by Acting Mediator Ralph Bunche, but action was postponed after Russia proposed amendments. In the afternoon a seven-member Committee of the Council heard a new Bunche suggestion for making Palestine's Southern Negev Desert a virtual no-man's-land. Action was postponed until Friday.

Major developments elsewhere:

In Frankfurt, Germany, British and American Military Governors announced reorganization plans under which Western Germany's vast coal, iron and steel industries would be returned to German ownership soon. France protested.

Nanking reports indicated the situation in China continued to deteriorate. Americans were reported fleeing the country as a result of the continued Communist sweep and a new outbreak of hunger riots. A responsible official said the Government would declare martial law in Nanking and Shanghai.

Constitution Staff Photo—Pat Livingston

EDUCATION WEEK—One-third of Georgia's teachers quit their jobs, annually to go to neighboring States which offer more attractive teaching salaries. This is the disheartening fact pointed out on the map above by Jean Wilson, a student at Decatur Girls High. The map is the central feature of a window display prepared by Decatur Girls High students in connection with the current observance of American Education Week.

Tojo Blamed For Crimes Of Jap Navy

TOKYO—(AP)—The International Military Tribunal held today that from 1931 to the day of surrender in 1945, the Japanese army and navy freely practiced torture, murder, rape and "other cruelties of the most inhumane and barbarious character."

The judgment named 19 of the 25 war crimes defendants as being responsible for various violations. Hideki Tojo was one of the 19—first as War Minister during the China war and then as Premier at the time of Pearl Harbor.

Atrocities against prisoners of war, civilian internees and people of occupied countries, the tribunal said, followed so general a pattern everywhere that only one conclusion is possible:

"The atrocities were either secretly ordered or willfully permitted by the Japanese government or individual members thereof and by the leaders of the armed forces."

From beginning to end, said the court, "the customary and conventional rules of war designed to prevent inhumanity were flagrantly disregarded."

The tribunal, nearing the end of its 300,000 word judgment, said yesterday Tojo and his regime in plotting the attack on Pearl Harbor decided no declaration of war was needed before they struck.

Tojo and his associates, the court said as it continued reading the long verdict, decided that a final note handed to the United States "should not be permitted to destroy the element of surprise in the attack."

Tojo and his 24 defendants have yet to hear what their fate will be, but the court was rolling up an imposing list of acts against them which the prosecution had charged were sufficient for guilty verdicts. The individual verdicts may come later this week.

The tribunal found that Tojo and seven other co-defendants took a direct part in planning the Pearl Harbor attack.

Nine other defendants were named as holding influential positions in the Tojo regime, which the court held was committed to war if Japan failed in an attempt to keep its position in China through compromise.

SPLITTING HAIRS

No Van Dyke, 'A Jeff Davis,' Says President

KEY WEST, Fla.—(AP)—President Truman appeared yesterday with a vacation mustache stubble and chin whiskers.

He came upon newspapermen and photographers who were swimming in the officers' pool at this submarine base.

"What's that, a Van Dyke?" one asked.

"It's not a Van Dyke," the President replied grinning, "it's a Jeff Davis."

Georgian Named

UASHVILLE, Tenn. — James Harbin, of Augusta, Ga., was named Director of the Southeastern Florist Association as the three-day meeting closed last night. The 1949 convention will be held in New Orleans.

—COLD—
Insulate and Weatherstrip
CALL KENNEDY
With ARMOR
OFFICE AT. 6311
HOME AM. 1932
—WARM—

BURGLAR GUARDS
Protect Your Valuables
TIP-TOP ROOFERS
"When You Hear Drip-Drop, Call Tip-Top"
CY. 7751 221 MARIETTA

the Dress Mart has the
• SKIRT • DRESS
• BLOUSE • COAT
• SUIT OR
• HANDBAG
At Dollars Less Than You Ever Expect to Pay!
The Atlanta Dress Mart
175 Whitehall St. Cor. Trinity
181 Peachtree St. Cor. Ellis
31 Broad St. Cor. Alabama
WINECOFF HOTEL LOBBY

FIREWORKS
$22.40 Assortment for....$9.95
$12.25 Assortment for.... 4.95
$6.55 Assortment for..... 2.95
$4.95 Chinese Firecracker Assortment 2.95
1280 Firecrackers for ... 2.75
F. O. B. by express only. Send money order, cash or check. Positively no C. O. D.'s Give name of express office.
SAXL ENTERPRISES
Box 508 Hapeville, Ga.

ANNOUNCING A NEW LOAN SERVICE
LOANS CAN NOW BE MADE by TELEPHONE
Simply Call LA. 7541
FOR ANY AMOUNT $50 to $2,500 ON—
• FURNITURE • AUTO • SIGNATURE
Call Today for a Loan the Easy "Seaboard Way"
Phone LAmar 7541
SECOND FLOOR VOLUNTEER BLDG.
CORNER LUCKIE AND BROAD
SEABOARD FINANCE CO.

Ga. U. Head Nomination Is Deferred

By M. L. ST. JOHN

The Board of Regents yesterday granted Chanceller Harmon Caldwell's request for more time to make a nomination for President of the University of Georgia. Caldwell said he was not prepared at this time to make any recommendation.

There is a possibility that selection of the new President may be delayed until the membership of the Board of Regents is changed in January. Terms of some of the members expire Dec. 31, and reappointment of some other members have not yet received Senate confirmation.

The Board yesterday approved Georgia Tech's request to purchase 65 acres of land from Judge E. E. Pomeroy for use by the Civil Engineering Department and the YMCA. The Tech "Y" will put up half of the $11,500 price.

The Board allotted the University of Georgia $217,000 of the $250,000 in new funds made available by Acting Gov. Thompson to compensate the University for loss of income from the Veterans Administration. It sent $25,000 to North Georgia College at Dahlonega for purchase of a building said to be worth $160,000. It gave the other $8,000 to the Georgia State College at Savannah to pay the salary of former President Benjamin Hubert.

The group also approved sale of about an acre of land at Albany, adjoining railroad tracks, to the Atlantic Coast Line Railroad Company for $450.

Pending the naming of a new President for the University of Georgia, Caldwell will commute between Athens and Atlanta, filling in as both President and Chancellor.

Prominently mentioned for the presidency are John E. Drewry, Dean of the Journalism School; Robert Strozier, former Georgia Dean now with the University of Chicago; G. H. Boyd, Dean of the Graduate School, and Ralph Thaxton, Acting President of Georgia State Woman's College at Valdosta.

SNPA Seeks Support for Negro School

ST. PETERSBURG, Fla.—(AP)—The Southern Newspaper Publishers' Association asked for support yesterday of a Booker T. Washington Memorial as a "contribution to better race relations."

In a resolution, at its closing session, the SNPA said the memorial near Roanoke, Va., would improve "effective training of Negroes in the South."

The memorial is a program of trade and industrial training for Negroes. A replica of the Negro leader's birthplace has been built at the memorial site.

In other resolutions the publishers' group urged support of conservation and tree-growing programs in the South and asked encouragement of colleges in raising standards of their journalism departments.

The SNPA also agreed to continue its support of the Lee Memorial School of Journalism at Washington and Lee University, Lexington, Va.

Another resolution called on the Southern press to take an effective interest in "improving acquaintanceship" between this nation and Latin-American countries.

The SNPA group commended a Newsprint Committee headed by Clarence Hanson, Jr., of the Birmingham News and Age-Herald, for development of the Coosa River Newsprint Mill at Childersburg, Alabama.

Mark Etheridge, General Manager of the Louisville Courier Journal and Times, explained operations of the Voice of America. He said most of the leaders of the government's propaganda program were Southern newspapermen.

He reported at least 12,000,000 Russians listen daily to shortwave Voice of America broadcasts. He added that 100,000,000 persons around the world saw documentary films about this country last year.

Logue Heads Heart Group

Dr. Bruce Logue, of Atlanta, has been named President of the newly organized Georgia Heart Association.

Other officers named for one-year terms in the new group formed this week by 65 doctors from all over Georgia include Dr. Tom Ross, of Macon, Vice President, and Dr. Gordon Barrow, Secretary and Treasurer.

Named to the Board of Directors were Dr. H. M. Kandel, of Savannah; Dr. Ernest Wahl, of Thomasville; Dr. Ed Storey, of Columbus; Dr. J. W. Chambers, of LaGrange; Dr. Sterling Claiborne, of Atlanta; Dr. Harold Atkinson, of Macon; Dr. William Harbin, of Rome; Dr. Haywood Moore, of Brunswick; Dr. Hartwell Joiner, of Gainesville; Dr. George Neighbors, of Athens, and Dr. Harry Harper, of Augusta.

PORCH AND BALCONY RAILS

Designs and Estimates Without Obligation

441-445 Memorial Dr., S. E.

DAVISON'S BASEMENT

Key-to-Thrift

Items go on sale at 9:30 a. m. Thursday

Ready-to-wear

TAILORED DRESSES — 6.99
Usually would be 10.98 to 14.98. Famous brands you will quickly recognize. Gabardines and frost prints with long and short sleeves. Solids and novelty designs. Some slight irregulars, many one-of-a-kind samples. 12 to 20.

JUNIOR SAMPLE DRESSES — 5.90
Samples and slight irregulars of 10.98 to 14.98. Dressy and tailored styles. Crepes, failles, corduroy and wool plaids. Long and short sleeves. Sizes 9 to 15.

200 DRESSES — $3
Orig. 5.98 to 8.98. Broken lots of spuns, cottons, and prints. Light and dark shades. Sizes 9 to 15, 12 to 20, and 38 to 44.

100 DRESSES — $1
Pre-Thanksgiving sale! Shantungs in dark assorted colors. Broken sizes12-20, 18½-22½.

EVENING DRESSES — $7
Only 15. White and pastels. Broken sizes.

Coats and Suits

FUR TRIMMED COATS — $59
Orig. $75. Only 5. Junior and misses' sizes.

FUR LINED COATS — $79
Orig. $99. Only 7. Misses' sizes.

FUR TRIMMED COATS — $65
Orig. 79.98. Only 12. Women's regular and half sizes.

FUR TRIMMED COATS — $55
Orig. 69.98. Women's sizes.
(All coats in new styles with assorted fur trims. Colors of black, brown, green, and wine.)

RAINCOATS — 3.99
Slight irreg. of 10.98 to 14.98. Hooded and belted styles. Misses' broken sizes.

WOMEN'S SUITS — 15.99
Special purchase! Black, green, brown, wine in sizes 10 to 18.

Furs

1 NATURAL SQUIRREL FLANK — $119
Originally $139

1 NATURAL GREY CHINESE KID — $169
Originally $199

2 LEOPARD STENCIL CONEY — $59
Originally $139

1 WILD MINK DYED CONEY — $77
Originally $99.

(all prices plus tax)

Housedresses

PRINT APRONS — 3 for $1
Irreg. of 89c. Bib-top. Green and blue. Medium sizes.

100 COTTON DRESSES — $1
Irreg. and first quality of 2.98 to 3.98. Assorted colors and styles.

COTTON PRINT DRESSES — 1.89
Irreg. of 2.98 to 3.98. Button-up and zipper styles. Prints, stripes and checks. Sizes 12 to 20, 9 to 15, 40 to 52.

COTTON BRUNCH COATS — 1.88
Irreg. of 4.98. Florals in red, blue, green and black. Broken sizes 12 to 16.

DRESSES — 3.99
Seconds, samples and irreg. of 5.98 to 10.98. Famous makes. French crepes, spuns, crepes. Solids, prints and plaids in dark and light shades. Broken sizes.

Accessories

JEWELRY — $1 Plus Tax
Rg. 1.49 to 3.98. Assortment of pins, necklaces, earrings and blacelets.

SCARFS — $1
Irreg. of 1.98 and 2.98. Pure silks, wools and challis.

BELTS — $1
Reg. 1.50 to 2.98. Ladies' suede and patent belts. 1", 2", 3", widths. Black, navy, grey and green.

LUGGAGE — 2.44 Plus Tax
First quality. Hat boxes and gadabouts in fabric covering.

PRINT HANDKERCHIEFS — 6 for $1
Reg. 25c. Ladies' handkerchiefs made of combed cotton in colorful prints.

LADIES' GLOVES — 99c
Irreg. of 1.98 to 2.50. Woven cotton in shorties and 4-button lengths. Brown, black, navy, grey, and biscuit.

CHILDREN'S HANDBAGS — 2 for $1 Plus Tax
Reg. 1.00 to 1.49. Plastic patents and calfs. Shoulder straps and underarm styles. Mostly in black, brown and navy.

Hosiery

BOYS' AND GIRLS' SOCKS — 4 for $1
Irreg. of 59c to 69c. White, blue, pink, red, yellow, navy, brown. Sizes 7 to 10½.

NYLON THIRDS — 69c
Seconds and thirds of 1.50. All new Fall shades. All gauges. Sizes 8½ to 10½.

NYLON HOSE — 89c
Irreg. and seconds of 1.50 to 1.95. 51 gauge, 20, 30, 45 denier. Assorted colors. Sizes 8½ to 10½.

Hats

FALL HATS — $1
Formerly 1.98 to 4.98.

FELT HATS — $2
Formerly 3.98 to 7.95. Assorted colors.

Shoes

STYLE ARCH SHOES — 3.99
Slight irreg. of 6.95. Pumps, straps and oxfords. Cuban and lower heels. Black and brown. Broken sizes, 4 to 9. AAA to EE widths.

CHILDREN'S SHOES — 2.99
Reg. 3.50 to 6.95. Famous Weather-Bird brand. 292 pairs picked from our regular stock. High tops and oxfords. White, brown, brown and white. Broken sizes. Small 3½ to large 3.

MEN'S SHOES — 4.99
Reg. 6.95 to 8.95. Nationally advertised dress and sport shoes. Leather and rubber heels. Brown. Broken sizes 6 to 11.

WOMEN'S SCUFFS — 50c
Formerly 1.00. Women's sateen bedroom scuffs. Long wearing soles. Black, light blue, pink. Sizes 4, 5, 6, 7, 8, 9.

Sportswear

MISSES' SWEATERS — 2 for $3
Irreg. of 2.98 and 3.98. 100% wool, long and short sleeve pullovers. Solids and novelties. Sizes 34 to 40.

MISSES', WOMEN'S BLOUSES — 2.99
Orig. 3.98 to 7.98. Washable crepes with lace trim and hand foggoting. Short sleeves. White.

MISSES' SKIRTS — 2.99
First quality of 3.98. 100% wool, straight cut, belted skirts. Black only. Sizes 24 to 30.

MISSES' BLOUSES — $1
Irreg. of 3.98. Cottons and crepes. Assorted styles and colors. Sizes 32 to 40.

MISSES' ASSORTED SPORTSWEAR — 2 for $1 to $2
Limited quantities.

Lingerie

FAMOUS MAKE BRAS — 2 for $1
Irreg. of 1.00 to 2.00. Famous makes in lace and broadcloth. White and tearose. Broken sizes 32 to 36.

FAMOUS MAKE GIRDLES — $1
Odds and ends of 3.98 to 7.50. Girdles, pantie girdles and foundations. Tearose only. Broken sizes.

JERSEY, CREPE SLIPS — 1.79
Irreg. of 1.98 to 2.98. Four-gore, tailored and lace trimmed rayon jersey and crepe slips. Built-up shoulders, White and tearose. Sizes 32 to 42.

RUFFLED PETTICOATS — 2 for $1
Irreg. of 1.00 to 1.49. Cotton ruffled petticoat and white jersey half-slips. White and tearose. Sizes 26 to 32.

SNUGGIE PANTS AND VEST — 3 for $1
Irreg. of 59c to 69c. Cotton in tearose only. Small, medium and large.

RAYON JERSEY GOWNS — 2.88
Irreg. of 3.98. Tailored in rose, blue and white. Sizes 32 to 42.

BRUSHED RAYON GOWNS — 2.99
Irreg. of 4.98. Blue, maize, tearose. Sizes 32 to 40.

GOWNS AND PAJAMAS — 1.99
Reg. 2.98 to 3.29. Flannelette gowns and two-piece pajamas. Tearose, peach. Reg. and large.

PRINT COTTON HOUSECOATS — 2.99
Wrap-around styles. Pink, blue and yellow. Sizes 12 to 20.

RAYON PANTS — 2 for $1
Irreg. of 1.00 to 1.15. Briefs, band and flare legs. Assorted colors. Sizes 4 to 10.

CREPE AND SATIN GOWNS — 3.99
Irreg. of 4.98 to 5.98. Famous makes in rayon crepe and satin. White, blue, peach, maize. Sizes 32 to 40.

Children's Wear

BOYS' CORDUROY SHORTS — 2 for $1
Reg. 1.00. Fine pinwale corduroy shorts with suspenders. Brown, tan, blue and wine. Sizes 2, 3, 4.

CHILDREN'S POLO SHIRTS — 2 for $1
Irreg. of 1.00. Solids and assorted stripes. Short and long sleeves. Sizes 1 to 6.

ALL-WOOL SWEATERS — $1
Irreg. of 1.98. Assorted weaves. Pink, blue and white. Infants' and toddler sizes 1 to 3.

CHILDREN'S UNDERSHIRTS — 49c
Irreg. of 79c. Famous makes. Short sleeves. Sizes 2 to 8.

LITTLE GIRLS' ROBES — 3.99
Reg. would be 5.98. Swing skirts and belted. Dainty floral prints on grounds of white, pink, blue. Sizes 3 to 6.

GIRLS' COTTON DRESSES — 1.29
Irreg. of 2.98 and 3.98. Cottons and rayons. Solids and prints. Sizes 1 to 8.

GIRLS' COTTON SLIPS — 69c
Irreg. of 1.19. Built-up styles in white and pastels. Sizes 2 to 14.

GIRLS' RAYON PANTS — 4 for $1
Reg. would be 39c. Elastic waist, cuff legs, reinforced crotch. Sizes 4 to 14.

GIRLS' COTTON PANTIES — 5 for $1
Irreg. of 39c. Reinforced crotch. Elastic waist. Sizes 2 to 8.

CHILDREN'S SWEATERS — $2
Reg. 2.98. All-wool cardigans and slip-overs in pastels and dark colors. Assorted weaves. Sizes 3 to 6x.

CHILDREN'S CORDUROY OVERALLS — $2
Reg. 2.49. Fine quality pinwale corduroy. Double-bib top, adjustable suspenders. Brown, navy, wine, green and grey. Sizes 3 to 8.

CHILDREN'S FLANNELETTE PAJAMAS — $1
Irreg. of 1.49. One-piece styles in solids and nursery prints. Sizes 2 to 8.

BOYS' SPORT SHIRTS — 2 for $1
Irreg. of 1.00. White broadcloth with convertible collar. Sizes 2 to 6.

GIRLS' SPORT SHIRTS — $1
Irreg. of 1.98. Broadcloth in white, maize and blue. Sizes 7 to 14.

GIRLS' DRESSES — 2.39
Reg. 2.98. Assorted plaids. Swing skirt. Sizes 7 to 14.

ALL-WOOL SNOW SUITS — 7.99
Reg. would be 10.98. For boys and girls. Girls with zipper jacket and slack pants. Brown, green and navy. Sizes 3 to 6x. Boys with mackinaw jacket in plaid and solid contrast. Brown and navy. 3 to 6x. Matching hats. 79c.

CLEARANCE OF CHILDREN'S WEAR — 39c to 1.49
Reg. 59c to 2.98. Knit wrappers, blouses, sweaters, caps and other apparel. Broken sizes.

GIRLS' SWEATERS — $2
Reg. would be 3.98. All-wool cardigans and slip-overs in pastels and dark colors. 7 to 14.

Men's Wear

MEN'S DRESS SHIRTS — 2.49
Irreg. of 3.95 to 4.95. Famous makes. White and fancy broadcloths. Some spread collars and French cuffs. Sizes 14 to 17.

MEN'S PAJAMAS — 2.49
Slight irreg. of 3.95 to 4.95. Coat and middy styles in broadcloth. Neat and blazer stripes. A, B, C, D.

MEN'S SWEATERS — 4.95
Reg. 5.95 to 7.95. First quality all-wool coat and slipover styles. Assorted colors.

MEN'S DRESS SHIRTS — 1.99
Reg. 2.95. First quality, sanforized and full cut. Fancy and neat stripes. Assorted colors. Sizes 14 to 17.

MEN'S SPORT SHIRTS — 1.49
Orig. 2.95. Long sleeve plaids in red, blue, brown. Small, medium, large.

ATHLETIC SHIRTS & SHORTS — 2 for $1
Reg. 79c to 89c. First quality. Knit shirts sizes 36 to 46. Broadcloth shorts. 28 to 44.

MEN'S TEE SHIRTS — 2 for $1
First quality white cotton knit. Small, medium and large sizes.

MEN'S SLACKS — 9.95
Slight irreg. of 16.95. All-wool gabardine. Famous make. Sizes 28 to 42.

MEN'S RAINCOATS — 2.99
Irreg. of 6.95. Herringbone rubberized fabric raincoats. Sizes 36 to 42.

Sorry, no mail or phone orders

Boys' Wear

SPORT SHIRTS — 1.99
Irreg. of 2.95. Broadcloth and flannel. Long sleeves. Prints and solids. Sizes 8 to 20.

TEE SHIRTS — 2 for $1
Reg. 69c. White cotton knit. Small, medium and large sizes.

STOCKY PANTS — 3.44
Reg. 4.98. All-wool herringbone and cashmere.

SHIRTS, SHORTS AND BRIEFS — 3 for $1
Irregulars. Boxer and regular type shorts. Knit briefs and athletic shirts.

BASQUE SHIRTS — $1
Long sleeves in multicolors. Sizes 4 to 12.

Rugs

THROW RUGS — 1.59
Reg. 1.98. 24x48 reversible yarn throw rugs. Heavy and durable.

AXMINSTER RUGS — 49.50
Reg. $59 to $69. Only 16. Smart floral designs with border effect or all over self tone design. Heavy, durable quality.

FELT BASE RUGS — 5.99
Reg. 6.99. 9x12. Famous Manites quality. Smart floral or modern design.

Home Furnishings

PRISCILLA CURTAINS — 1.59 pr.
Reg. 3.49. Kriss Kross style, ready to hang. 45" across top, 2½ yds. long. Cushion dots, pin dots, plain marquisette and self figures. All in a cream finish.

DRAPERY FABRICS — $1 yd.
Irreg. of 1.98 to 2.98. 50" durable herringbone twill and sail cloth fabrics. Decorative prints. Pre-shrunk and fast colors. Slight misprints.

FABRICS — 69c yd.
Irreg. of 1.19 to 1.29. 36" heavy twill weaves. Floral designs and plain stripes.

READY-MADE DRAPERIES — 5.99 pr.
Irreg. of 8.98 to 9.98. Famous Bates in woven designs. Odd pieces and slight irregulars.

CHENILLE BEDSPREADS — 3.88
Reg. 4.99. Hobnail chenille bedspreads in white, blue, green, rose and maize. Full or twin size.

JACQUARD BEDSPREADS — 3.99
Reg. 4.99. All first quality. Jacquard woven in tone-on-tone self covered design in rose, blue, and green.

MARQUISETTE CURTAINING — 19c
Reg. 39c. Full pieces of dotted marquisette curtaining. Rich cream shade.

ORGANDIE PRISCILLA CURTAINS — 2.99
Reg. 3.99. Sheer permanent finish. 2' wide to the pair. 2½' long. Snowy white, peach and blue.

LID COVERS — 29c
Reg. 59c. Reversible chenille. Assorted colors.

BATH MAT SETS — 69c
Reg. 1.49. Peach chenille. Matching seat covers.

STRIPE TEA TOWELING — 25c yd.
Reg. 39c. Full pieces. Perfect quality. Pin stripes in red or blue. 18x34.

LACE TABLECLOTHS — 1.99
Reg. 3.98. Only 25. Open mesh weave in eggshell shade.

TOWEL ENDS — 9c
Reg. 19c. Terry and huck.

PRINTED TABLECLOTHS — 1.98
Irreg. of 2.98. 54x54. Famous makes. Slight miss prints.

TURKISH BATH TOWELS — 98c
Slight seconds of 1.69. 24x46. Solid colors of maize, peach, green, blue, turquoise, and rose with self tone design.

FACE TOWELS — 25c
Reg. 39c. Solids and fancy in red, blue, green, rose, peach and maize. Famous makes.

TURKISH BATH TOWELS — 39c
Irreg. of 49c. 20x40. Smart plaids and strip effects in red, green, blue, maize, rose and peach.

MUSLIN SHEETS — 1.99
Reg. 2.49. All first quality. 81x99 in snowy white.

WHITE SHEET BLANKETS — 1.79
Irreg. of 2.49. 72x84. Fluffy, snowy white. Slight imperfections.

5% WOOL BLANKETS — 1.99
Irreg. of 3.49. 70x80 in smart plaid design. Slight irregulars of famous makes.

50% WOOL BLANKETS — 3.98
Slight irreg. of 5.98. 50% wool, 50% cotton in plaid design of rose, blue and green.

5% WOOL DOUBLE BLANKETS — 3.44
Irreg. of 5.98. Famous makes in plaid design of blue, green and cedar.

WASH CLOTHS — 10c
Slight irreg. of 15c. 12x12 terry cloth. Plaids, stripes and solid white.

LACE TABLE CLOTHS — 3.99
Slight irreg. of 5.98. Famous make known for their beautiful shadow lace design and rich beige shade. 72x90 size.

Constitution Staff Photo—Pete Roton

SHORTER CEREMONIES—Dr. Charles Watson Burts, left, inaugurated yesterday as the eleventh President of Shorter College, and Aubrey Matthews, President of the Shorter College Board of Trustees, lead a procession into the chapel for the inauguration ceremonies. Immediately behind is Dr. James R. McCain, President of Agnes Scott College. Delegates from 50 colleges and universities attended.

Shorter Installs Burts In Colorful Ceremony

By CELESTINE SIBLEY
Constitution Staff Writer

ROME—A redheaded ex-Naval officer, Dr. Charles Watson Burts, became the eleventh President of one of the best known girls' schools in the South here yesterday.

The 39-year-old former Dean of Meredith College in Raleigh, N. C., was installed as President of Shorter College in picturesque Brookes Chapel. The inaugural ceremonies were attended by educators and alumnae from all parts of the country.

In assuming the presidency of Shorter, Dr. Burts predicted, "Even at a time when predictions are in such bad repute," the school administration would "face the future humbly, but with the high purpose of continuing the fine spirit of the past, of placing emphasis upon freedom in seeking truth, and with the high value placed upon a broad liberal knowledge and always with the importance of the prevailing and pervading spirit of Jesus in all education."

Aubrey Matthews, President of the Shorter Board of Trustees, installed Dr. Burts. The principal address, "Keeping a College Christian," was delivered by Dr. James Ross McCain, President of Agnes Scott College.

Dr. McCain placed upon denominational schools the responsibility for evaluating and interpreting the "values on which civilization has rested from Aristotle until the present time."

"Our small church-related colleges cannot cover the whole field of education," Dr. McCain said, "and they have the rare opportunities of showing liberal education in its best form. The emphasis of our own day is on speed, efficiency, scientific accuracy, action. The liberal college will appraise the results. It seems to me that as a trusted guardian of the intellectual treasures of the past, it will proclaim as futile many of our current successes. The intellectual and spiritual forces are those that conquer in the long run."

The inauguration of Dr. Burts, who came to Shorter in July to succeed Dr. Paul Cousins, followed a colorful academic processional with more than 40 capped and gowned educators moving slowly from Rome Hall while the march from "The Third Symphony" was played on the chapel organ. Two rows of Shorter seniors, also wearing caps and gowns, lined the walkway to the chapel and joined the procession at the end. A Founders' Day luncheon followed the installation program.

Buy Your Glasses on CREDIT

CONSULT DR. JOHN KAHN

HIGH'S

OPTICAL DEPT. FIRST FLOOR

RHEUMATISM AND NEURITIS PAINS

A fast acting internal medicine called ROMIND, recently developed by the Knox Control Laboratory, is now bringing new hope, happiness and comfort to thousands of sufferers from the pains of Arthritis, Rheumatism, Neuritis, Sciatica, Neuralgia and Lumbago. ROMIND dissolves in the small intestine; then the ingredients are absorbed into the blood and thus can reach every part of the body. That's why it works so fast in helping 3 ways: 1. Fast does starts curbing pain. 2. Helps Nature remove excess Uric Acid which often aggravates pains, soreness and stiff muscles. 3. Helps you work and sleep in greater comfort. Get ROMIND from your druggist today. Quick satisfaction or money back guaranteed.

3 Guernseys Fly to R. I.

Three cows left Atlanta early this morning headed for Providence, R. I. The Guernseys boarded an Eastern Airlines plane at 2 a. m. and were due to end their trip about 7.

The three cows were sold Monday in a consignment sale at Riegeldale Farms at Trion. Two of them were brought from Ohio for the sale and the bull was a local product. William S. Cherry, Jr., of Bristol, R. I., and Henry Herberser, of Sanderstone, R. I., were the buyers.

Ralph Housch, of Route 3, Somerville, and Clifford E. Gravitt, of Route 1, Trion, the drivers who brought the cows in, weighed in a bull at 862 pounds, a heifer at 1040, and a milch cow at 1425. The three animals were valued at $11,000.

Housch said the milch cow, Horse Shoe Franchester Lilac, gave 13 pounds of milk to a milking and took an hour in the process. He proved his statement by demonstrating on the platform of the Express office.

Hundreds of building - minded veterans are watching Lots for Sale Ads in Constitution Want Ads.

Awnings in winter? Certainly, for Koolvent ALL-ALUMINUM Awnings are ideal for all seasons. In winter they protect windows, doors, porches and entranceways from the weathering effects of snow, sleet, rain and wind. In summer, they provide air-conditioned shade.

Permanent, weatherproof, fireproof—their first cost is the only cost. Beautiful color combinations of baked-on enamel.

✔ YEAR-ROUND SERVICE
✔ LIFETIME INVESTMENT
✔ BEAUTIFY ALL BUILDINGS

KOOLVENT METAL AWNING CO.

47 Alabama St., S. W. Phone WAlnut 8201

PICKLES' NET

Heinz Heir Brawls With Sword Cane

NEW YORK—(UP)—The heir to the Heinz pickle fortune threw his $23,000,000 around vocally yesterday but it didn't get him out of a pickle with the police.

John LaPorte Given, Jr., 41, was arrested at 3 a. m. for brandishing a cane at an elderly Negro waiting on a street corner for a bus. The highly polished cane contained a razor-sharp 28-inch sword.

"I'm worth $23,000,000 and if you arrest me I'll have your job," Given shouted at Patrolman William Onesco who intervened.

At the precinct police station house Given shouted at Desk Sgt. Edwin F. Flood: "I have influence and I'll have your job."

"I quickly put the fellow in his place," Flood reported later.

He put him in jail.

In the police line up Acting Capt. Ray Maguire asked Given his occupation.

"Retired," Given replied.

"Retired from what?"

"That is an embarrassing question," said Given.

"What were you doing when you retired?" Maguire continued.

"I retired as a stock market speculator in 1927 on $23,000,000."

Given's would-be victim, 63-year-old R. Howard Beardon, escaped with only a bruise on one hand and refused to press assault charges. But Given himself was not so lucky. He had an angry bruise over one eye where Beardon socked him with his fist.

"I never saw the gentleman before in my life and I can't explain why he attacked me," Beardon said.

Atty. Jon Loehr explained it to Judge Francis X. Giaccone who permitted the pickle heir to make $1,000 bail after he had been in police custody for 10 hours.

"The defendant is a man of means," he said. This incident is a drunken escapade. There was no criminal intent.

"Harm can sometimes come from a drunken escapade," particularly when the drunk has a sword cane," the Judge said.

"I recommend that this man use a crutch instead of a sword cane."

His hearing in a charge of violating the Sullivan Act, which prohibits the possession of dangerous weapons, was postponed until Nov. 24.

Given has been in at least five of 57 varieties of trouble.

In September Phyllis Lane, former model, bandleader and secretary, sued him for $100,000, charging that he had dangled her by her heels from a twenty-second floor hotel window. The suit was settled out of court.

Patricia Powers, a nurse, once sued him for $20,000, alleging that he struck her with a rifle.

Mrs. Marguerite Fuller, also a nurse, sued for $50,000, charging that he broke two of her ribs.

Mary Buckley, a model, sued him for $50,000, alleging that she had to jump out a 15-story window to escape his advances. She landed on a balcony one floor below, she said.

North Carolina In Storm Path

MIAMI — (INS) — The 80-mile-per-hour winds of a tropical hurricane are edging closer to the North Carolina coast.

A Weather Bureau advisory from Miami, the last issued, located the storm about 175 miles southeast of Cape Hatteras.

FARMERS

Continued From Page 1

the program, will establish revenue measures to finance it. . . .

"I recommend a sound revenue measure . . . a sales tax . . . a flat sales tax . . . a consumers' sales tax, exempting nothing. With it in effect, we should abolish the ad valorem tax."

Governor-Elect Herman Talmadge told the closing session he would work day and night to aid programs to help the farmer.

Talmadge termed soil conservation and rural electrification the "most constructive programs ever conceived for our farmers by the National Congress."

The Governor-Elect deplored the migration of young people from the rural areas of Georgia, adding "We must plan and work together to guarantee their future."

The Federation reached a new high this year with a membership of 58,853. About 4,000 delegates are attending the State Convention in Macon.

The group also indorsed the proposed minimum education foundation program.

Included in 18 other indorsements was the principles of the Taft-Hartley labor law.

Another resolution urged the State Highway Board to build and develop as quickly as possible the missing links of paving in the State highway system, especially in the rural areas.

The GFBF also called for amendment of the Aiken long-range farm program adopted by the eightieth Congress. It asked that the parity formula be figured on the separate individual commodity basis. A guarantee of not less than 90 percent of parity also was urged.

State and national officials will be urged by the organization to eliminate as much as possible overlapping of Government agencies in order that increased economy might be effected.

The delegates, in addition, passed resolutions calling for farm bureau research, and for an intensive information campaign to tell the public that "the prices of farm commodities are not contributing to the high costs of living and the inflationary conditions that exist."

The poultry commodity conference presented a resolution, which was approved by the delegates, asking that the GFBF consider establishment of an $800 college scholarship for the best job done in poultry raising by a Georgia 4-H Club member.

Constitution Staff Photo—Hugh Stovall

LIKE TINTYPE—ALMOST—In a characteristic pose for an old-time tintype portrait, members of the cast of the Atlanta Theater Guild's production of "Life With Father" posed for a more modern photograph just before the opening curtain went up on the play last night at the Atlanta Woman's Club Auditorium. Appearing in the Howard Lindsay-Russel Crouse play, whose performance marks the thirteenth anniversary of the Atlanta Guild, are: left to right, front row, Wally Rogers; second row, Marguerite Wellborn (Mother), Neal Huffaker and George Bush (Father); back row, Ernest Walker and John David.

BUSH IN LEAD ROLE PLEASES

Fretful 'Father' Day Entertains Here Again

By PAUL JONES

"Father" Day came to life again last night.

The swearing, comical carrot-thatched character of the Lindsay and Crouse farce, "Life With Father," was interpreted by a new "Father," George T. Bush, as the Atlanta Theater Guild presented the first of three performances on the stage of the Atlanta Woman's Club Auditorium.

One of the largest audiences to witness a professional or semi-professional offering this season greeted the Day family as the curtain opened. And the amusing antics of the First Family of the theater provided the record throng with an evening of high entertainment.

Bush, one of the real veterans in semi-professional theater here, served as an inspiration to the rest of the cast with his sympathetic treatment of the fatherly role. It was far and away his most successful appearance. Bush's assignment was made easier by capable supporting work by a host of other cast members, some of whom were making their initial stage appearances. Marguerite Wellborn excelled in the important role of Vinnie. Ernest Walker, as Clarence, John Davis, as John, Neal Huffaker, as Harlan, and Wally Rogers, as Whitney, were exceptional.

Dr. Frank Belyeu, director of "Father," and President of the Guild, appeared in the small, but important, role of the Doctor to provide the second act with a comedy gem.

The stage setting, the lighting and the over-all production gave evidence that hours of tireless energy went into this very engaging comedy.

Enjoy CAPUDINE'S quick relief from HEADACHE!

You'll agree that Capudine is wonderfully fast and effective. Relieves so quickly because it's liquid. Follow directions on label.

GETS BACK $3

Atlantan Wins Left-Handed Parking Victory

P. H. Mell won a left-handed victory last night in a controversy over the use of an alley in the rear of his home at 121 Linden Avenue.

Recently he was fined for parking illegally in the alley. At the time he complained he had a right to block it since the Police Department contended it was a private alley and would not bar others from blocking it when Mell complained about it being blocked.

Police Chief Jenkins last night obtained Police Committee approval to a recommendation by City Atty. Jack C. Savage for repeal of a City Ordinance making it illegal to block private alleys. There are only two public alleys in Atlanta.

The Committee instructed Jenkins to inform Mell he could get the $3 he paid as a fine back if he would apply for it.

Mell thus wins his contention that he was fined illegally but loses an effort to enforce non-parking in the alley.

A Three Days' Cough Is Your Danger Signal

Chronic bronchitis may develop if your cough, chest cold, or acute bronchitis is not treated and you cannot afford to take a chance with any medicine less potent than Creomulsion which goes right to the seat of the trouble to help loosen and expel germ laden phlegm and aid nature to soothe and heal raw, tender, inflamed bronchial mucous membranes.

Creomulsion blends beechwood creosote by special process with other time tested medicines for coughs. It contains no narcotics.

No matter how many medicines you have tried, tell your druggist to sell you a bottle of Creomulsion with the understanding you must like the way it quickly allays the cough, permitting rest and sleep, or you are to have your money back. (Adv.)

Capt. Weiss Gets Silver Star

Capt. Arthur Weiss, retired Marine officer and Atlanta businessman, last night was awarded the Silver Star Medal as a highlight of the Atlanta celebration of the Corps' 173rd anniversary.

The award was made by Col. Donald Spicer, officer in charge of the Southeastern Recruiting Division. The party was held at the American Legion Clubhouse, Post 72.

A large Marine Corps birthday cake was a feature of the party. It was cut by Miss Jerry Long, who was Miss Atlanta of 1948.

Religious Services

The Rev. Charley Brumbeloe, Pastor of the Cleveland Avenue Baptist Church, will conduct religious services tonight at 8 p. m. at the Andrew Francis Stewart Goodwill Center on Pelham Street.

Zip out to the Coast

Leave ATLANTA 11:00 a.m. and 2:15 p.m. (EST)
Arrive LOS ANGELES 7:50 p.m. and 1:00 a.m. (PST)
To San Francisco: Leave ATLANTA 11 a.m., Arrive 10 p.m.

Phone LAmar 3242
87 Forsyth Street, N.W.
Or Your Travel Agent

AMERICAN AIRLINES and Delta AIR LINES

BEAT OLD MAN WINTER TO THE PUNCH

ALL SIZES ROOM HEATERS

FROM $10.00 UP

SPECIAL

THIS WEEK ONLY

One 50,000 BTU Floor Furnace and one complete bathroom, with white seat, for less than $250

PLENTY OF PIPE FOR OUR EQUIPMENT

DEKALB PLUMBING CO.

551 E. College Ave., Decatur DE. 9356

DIAMOND JEWELRY CO., 7 EDGEWOOD AVE. AT 5 POINTS

Authorized Distributor for

GRUEN The Precision Watch

Use Your Old Watch As Down Payment

Regardless of Style or Condition

$5.00 TO $25.00 ALLOWANCE ON YOUR OLD WATCH

Lay Away for Christmas

A Gents' Gruen Curvex 17-Jewel Watch. Asst. dial and case. from $49.50

B Ladies' 17-Jewel Very thin, with cord band. from $42.50

C Gents' 17-Jewel Precision Watch. Asst. styles and dials. from $59.50

D Ladies' 17-Jewel Gruen Precision. Black silk cord. from $49.50

E Very Thin Gruen Assorted dial and case. from $42.50

F Ladies' Gruen Curvex Precision 17-Jewel movement, in assorted styles and shapes. from $49.50

All Prices Inc. Federal Tax

NO INTEREST
NO CARRYING CHARGES

GRUEN THE PRECISION WATCH

DIAMOND JEWELRY CO.

THIS MERCHANDISE AVAILABLE AT GRIFFIN GA., 103 N. HILL ST. AND MARIETTA, GA., 23 N. PARK SQUARE

7 EDGEWOOD AVE. AT 5 POINTS

When Baby Cries
During Teething Age, Try
MRS. HART'S POWDERS
For Sale by All Drug Stores
TWENTY-FIVE CENTS
(25c)

Armistice Day

AMERICUS — (AP) — Americus Armistice Day program will feature a parade, an address by Rep. Stephen Pace, an American Legion barbecue and a dance at the Veterans of Foreign Wars clubrooms.

THE DRAUGHON SCHOOL OF COMMERCE

CLARK HARRISON, President

579 Peachtree St., N. E. Atlanta 3, Georgia

Draughon reopens its Home Study Department. New Era Bookkeeping and Walton Accounting taught by correspondence. High school graduation and character references entrance requirements. All Draughon graduates placed in choice positions at top salaries.

DAY SCHOOL—12 months in the year

Night School Monday and Thursday Nights

AT. 3888

Community Self-Survey Regional Council Aim

Reforms in the field of civil rights in the South must be accompanied by "an improved economy and a sounder condition," Dr. George S. Mitchell, Executive Director of the Southern Regional Council, declared here.

Dr. Mitchell told delegates to the interracial group's fifth annual meeting in Atlanta yesterday that the Council can now offer "manual and technical assistance to Southern communities wishing to learn what their problems are and how to remedy them."

He proposed blanketing Southern communities with groups of citizens working for local improvements. Delegates outlined a "community self-survey" program calling for committees to gather facts about their home towns—sanitary and recreation facilities, public services, slum conditions and similar problems.

Representatives of 13 Southern States gathered for the one-day conference. Announced aim of the group is "equal opportunity for all the South's people." The Council's Executive Committee recently called for "a more statesmanlike

A personal ad in the Want Ad columns of The Constitution can locate that person with whom you have lost contact.

Georgian Jailed In Massachusetts

CAMBRIDGE, Mass. — (AP) — Halsey K. Hammock, 27, of Eastman, Ga., a soldier at Fort Devens, yesterday pleaded guilty in Middlesex Superior Court to assault with a dangerous weapon on a Negro Army war veteran from Ayer, Mass.

Judge Lewis Goldberg sentenced Hammock to 15 months in the house of correction.

Delinquency Among State Youth Down

Juvenile delinquency is on the decline in Georgia, according to State Prison figures.

The annual report of the State Board of Corrections, issued for publication today, shows fewer boys and girls below the age of 18 sent to the State Prison during the fiscal year ending June 30, 1948.

There were 442 youths placed in the State Board's custody during this year, as compared with 463 in the preceding year. The close of the fiscal year found 374 youths still confined, as compared with 651 on June 30, 1947.

Most encouraging feature of the report was the decrease in youthful crime repeaters, the Board found. There were 94 repeaters as compared with 123 in the previous year. Not so encouraging was the fact that 194 were convicted of felonies (more serious crimes) as compared with 171 in the previous year. Misdemeanors declined from 292 to 248.

Convictions during the year included 159 white boys, 13 white girls, 240 Negro boys, and 30 Negro girls. The youngest prisoner both years was 13 years old.

Rev. Thos. H. Harrison
"THE RAILROAD PREACHER"
Speaks at East Point City Auditorium
7:30 P. M. Tonight
SUBJECT
"God's Plan of Creation and Segregation of the Races"
Good Gospel Singing
FREE—Everyone Welcome—FREE

Use Constitution Want Ads

Paul White Roofs Right
• New Roofs • Roof Repairs • Siding
• Gutters • Painting • Terms
WHITE ROOFING CO. 57 ALABAMA ST. S. W. MA 4567

HIGH'S Sale!
Our Annual
MEN'S SUIT SALE
$28,000 worth for $19,500!
ALL FIRST QUALITY 100% WOOL
WORSTEDS
$28.00
Regularly $45-$50-$55
Make Your Selection NOW . . . Use Any of HIGH'S 5 Convenient PAYMENT PLANS!
• 2 and 3-ply hard finished worsteds and twists . . . from a famous maker!
• Pleated or plain trousers . . . all with zipper closures! 2 and 3-button single breasted styles! Double breasted models!
• REGULARS, Sizes 35 to 46
• STOUTS, Sizes 37 to 48
• SLIMS, Sizes 36 to 46
• SHORTS, Sizes 36 to 44
Solid Blues! Browns! Neat Stripes! Heather Tones! Blue Serge! Grey! Nail Heads!
★
We Guarantee Every Suit 1948 Styling! Fabrics! and Superior Tailoring!
★
Compare . . . You'll never believe such suits could be bought for just $28!

MEN'S CLOTHING HIGH'S FIRST FLOOR

All First Quality . . . Famous
"Fruit-of-the-Loom" SHIRTS
Now They Are Here!
Perfect Fitting Collar . . . Guaranteed to Outlast the Life of the Shirt!
P-L-E-N-T-Y of solid white! Handsome fancies! Buy for yourself, men . . . buy for welcome gifts now! Sanforized shrunk, sizes 14 to 17 . . . in all sleeve lengths.
EXTRA SIZE SHIRTS, 17½ to 19 . . . At the LOW of $3 25
$2.98
MEN'S FURNISHINGS HIGH'S FIRST FLOOR

HIGH'S Sale!
Today-Friday-Saturday
JUNIOR and MISSES' SIZES
In This Season Styles
100% Wool Covert, Crepe, Gabardine
COATS and SUITS
$36 EACH
REGULARLY $42.95 and $49.95
HIGH'S SECOND FLOOR OF FASHION
Every garment taken from our regular stock . . . to give you sensational savings!
★ GREY ★ BLACK
★ WINE ★ BLUE
★ GREEN ★ BEIGE
Sizes 9 to 13!
Sizes 10 to 18!
★
Assorted sizes and colors . . . but a good selection. Many one-of-a-kind models!
★
Beautifully tailored with matching rayon satin or crepe linings! Fine details!

All First Quality! Reg. $2.13
51-Gauge, 20-Denier NYLONS
You'll Know This Famous Brand!
Full-Fashioned for Perfect Fit . . . Sizes 8½ to 10½!
Sheer, clear hose you'll rush for . . . at this low price! Dusty taupe, bronze, wineglo, midnight, springlo and other new shades! Buy all you need now!
$1.88
HOSIERY HIGH'S FIRST FLOOR

5 Fulton, 2 DeKalb Amendments Approved

Five constitutional amendments affecting Fulton County apparently have been passed, as have amendments affecting six other counties.

Citizens of the State generally approved giving DeKalb County the right to make street improvements and assess the costs against the property owners and to eliminate the homestead exemptions on school taxes—but the amendments will be ineffective since they failed to pass in DeKalb County. The new Constitution requires a local amendment to be approved both locally and in the state-wide vote.

Returns of the General Election from all but nine rural counties showed all 17 amendments winning by a majority of three to one.

The amendments authorize Fulton County to issue revenue certificates; to adopt a new definition of persons under the County pension system; to assess and tax without regard to uniform garbage services; to enlarge license taxes, and to extend the civil service and merit system.

Two amendments permit DeKalb County to name the County School Superintendent by the Board of Education rather than by election of the people, and to work with Fulton County in erecting stadiums.

Other amendments include:

Spalding—To provide for election of a County Board of Education and appointment of a County School Superintendent by the Board.

Muscogee—Authorization to merge school systems of Columbus and Muscogee into a single county unit; placing the entire County, including Columbus, under a County Health Board.

Bibb—Authorization for Macon and Bibb County Zoning and Planning Commissions; a joint Board of Health for City and County.

Polk—Authorization for a nine-member County Board of Education which will appoint a County School Superintendent.

Johnson—Authorization for the Mayor and Council of Wrightsville to issue refunding bonds.

STEEL SHELVING
HAND TRUCKS IN STOCK
BERRY
139 EDGEWOOD AVE.
CY. 5643

MEN ENJOYED
C&G
BEFORE BROADWAY
HAD LIGHTS

The Great White Way was born when Broadway's first electric lights were turned on in 1880.

MEN TOASTED the opening of the Great White Way in mellow Chapin & Gore Kentucky bourbon. At that time, C&G was an established favorite with men who enjoyed its smooth, distinctive flavor, its hearty 93 proof.

Ask for C&G the next time. Reasonable in price, it is unsurpassed in quality. If you prefer bourbon, you'll insist on C&G.

THIS WHISKEY IS 6 YEARS OLD ... 93 PROOF

C&G
"The whiskey that grew up with the Nation"

CHAPIN & GORE
KENTUCKY STRAIGHT BOURBON WHISKEY

U. S. A. Distributors:
McKESSON & ROBBINS, Inc., NEW YORK, N.Y.

Coed Missing; Bloodstained Scarf Found

BOULDER, Colo.—(AP)—A University of Colorado coed has disappeared and a silver serpent ring and blod-stained scarf found on a country road near here were identified as hers by the girl's mother.

The girl is Theresa Catherine Foster, 18, of Greeley, Colo.

Sheriff Art Everson said the ring and scarf were found near three pools of blood on Lee Hill Road, two miles Northwest of Boulder.

The pools were so large the rancher who first saw them believed a rustler had slaughtered one of his calves, Everson said. It was not until Miss Foster was reported missing that officers halted their hunt for a rustler and started a search for the girl.

Miss Foster, a freshman engineering student, was last reported seen when she left the Newman Club, an organization of Catholic students, at 10:15 o'clock. She asked for a ride to her rooming house, about a mile and a half away, but started walking when no one was going her way.

Dr. M. G. Messenheimer, at whose home she stayed, reported she had not been there all night.

The University laboratory said blood and hair found at the scene were human.

Everson said he had no clues other than the scarf and ring.

There's nothing like 'em for results. Constitution Want Ads.

Constitution Staff Photo—Floyd Jillson

NEW COLORS—O'Keefe High's new green and white ROTC flag will be formally presented at an Armistice Day military review today on the school drill field. Here Color Bearer Jack Frazier; Guards Hugh Ansley and Louis Rich; and Majorette Charlotte Bailey display the new colors. They were presented to the school by the Army.

Uneasiness Clouds Rites On Armistice

By ALBERT RILEY

In a world of uneasy peace, Georgians will join other Americans today in observing Armistice Day on the thirtieth anniversary of the end of World War I—the war that was supposed to have ended all wars but didn't.

Throughout the State graying veterans of Verdun and St. Mihiel and Chateau Thierry will meet again to remember their lost buddies who died "to make democracy free" and have slept for 30 years "in Flanders Field."

Joining the veterans of 1918 will be their sons who had to go to war in '41 to fight an even grimmer war to preserve democracy and freedom only to find the peace they won in jeopardy again.

At American Legion posts throughout the State there will ring out the old songs—"Over There" and "Johnny, Get Your Gun"—and there will be speeches and prayers and subdued celebrations.

There will be some parades. Perhaps the largest in Georgia will be at East Point at 10:15 a. m., featuring a U. S. Marine Corps Drum and Bugle Corps from Parris Island, S. C. Sponsored by the VFW, with American Legion cooperation, the parade will include the Third Army Band from Fort McPherson, Russell High and College Park High School bands, and the appearance of three beauty queens—Miss Jerry Long, "Miss Atlanta" of 1948; Mrs. Tillie Leach, "Mrs. Atlanta" of 1948 and little Grace Orr, "Miss Atlanta, Jr."

Planes from the Atlanta Naval Air Station will roar overhead as the parade proceeds to Hill Crest Cemetery where memorial exercises will include addresses by Rep. James C. Davis and Lt. Col. John H. Pruitt, Chief of the American Graves Registration Distribution Center of the Atlanta General Depot.

In Atlanta the Drum and Bugle Corps of Atlanta Post No. 1, American Legion, will parade down Peachtree Street from Baker Street to Five Points at 10 a. m. Legion officials will be met there by Army, Navy and Marine Corps representatives for a brief ceremony. A uniformed color guard will participate in retreat ceremonies at 5 p. m. at the Post No. 1 clubhouse, where a dance will be held, beginning at 8 p. m.

At Decatur the Harold Byrd Post of the American Legion will conduct ceremonies at 10 a. m. at the Decatur Boys High School athletic field with the Decatur ROTC unit parading.

Acting Gov. Thompson has proclaimed the day a holiday, with all Statehouse offices to be closed. Many Federal offices will be closed, as will city recorders' courts.

MEMORIAL STAMP

Poppy Lady Is Honored by YMCA Officials

Officials of the YMCA here yesterday honored the memory of Moina Michael, noted YMCA worker who originated the idea of Poppy Day in 1918 to commemorate the war dead.

Charles R. Younts, President of the Metropolitan Atlanta YMCA, purchased a sheet of Moina Michael memorial stamps from J. E. Greene, Sr., Assistant Superintendent of Finance, in a ceremony at the Old Post Office. Postmaster Lon Livingston witnessed the transaction.

Miss Michael, a native of Athens, conceived the idea of the poppy—the blood-red flower now worn by millions of Americans—while she was working at the YMCA Overseas Headquarters in New York, Younts said.

He said she made a personal pledge to wear a red poppy as a sign of remembrance of our war dead, after she read the famous poem, "In Flanders Field," during a lull in a "Y" War Workers Conference.

Atlantans will be asked to buy memorial poppies today by wives of veterans of World War I and II.

MEETINGS TODAY

CHURCHES HOMES FOR GIRLS BOARD OF DIRECTORS MEETING, Irving Thomas Home, 507 Capitol Ave., S. E., 12:30 p. m.

KIWANIS CLUB OF WEST END, Wingo's Restaurant, 12:30 p. m., Airport Kiwanis Club to put on program.

EPISCOPAL CHURCHMEN'S CLUB, YMCA, 12:30 p. m.

JUNIOR CHAMBER OF COMMERCE, Ansley Hotel, 12:30 p. m., Ed Miles, of Atlanta Journal, to speak; Tommy Barnes, amateur golfer, to be presented with Pan-American Golf Tourney trophy.

PIEDMONT CIVIC CLUB, Garden Hills Clubhouse, 8 p. m., Men's Garden Club color film, showing Atlanta flower gardens, to be shown.

CO-OPERATIVE CLUB OF ATLANTA, Atlanta Athletic Club, 6:15 p. m.

GREATER ATLANTA STAMP CLUB, 224 Peachtree Arcade, 7:30 p. m.

ATLANTA TOASTMASTER CLUB, YMCA, 6:30 p. m.

PEACHTREE Y'S MEN'S CLUB, YMCA, 6 p. m.

Face "Broken Out?"
Do as so many do for skin improvement—use Resinol Soap for daily cleansing you'll enjoy—medicated Resinol to soothe pimply irritation.
RESINOL OINTMENT AND SOAP

Cuban Is Questioned In Tech Student's Death

CARROLLTON—Joseph F. Abdoe, 24-year-old Cuban mechanic from Newcastle, Pa., has been lodged in the Carrollton jail for investigation in connection with the slaying of Carl "Buddy" Stevens, Georgia Tech student who was shot and beaten to death here two weeks ago.

Abdoe is the sixth person currently under arrest for questioning in the slaying, Carroll Sheriff B. B. Kilgore said. Kilgore said Junior Teal, Carroll County sawmill hand, and four Negroes are being held for investigation.

Abdoe was brought to Carrollton following his arrest in Chattanooga, Tenn., Kilgore added. He said Chattanooga authorities reported finding a foreign make pistol in Abdoe's possession which they thought might link him with the Carrollton slaying.

Dr. Herman Jopes of the Fulton County crime laboratory has said Stevens was slain with an automatic.

However, Kilgore and Chief E. R. Threadgill, of the Carrollton police, said last night they could make no comment on the gun seized with the arrest of Abdoe until ballistics tests can be made.

Meantime, intense feeling over the brutal slaying of the Tech student and attempted assault of his girl companion continued to mount in Carroll County. Rewards for the arrest and conviction of the slayer totaled $1,126.

The County Commission swore in as a County policeman Denver the services of Rob Carter, a former Georgia State Patrol who was elected sheriff to succeed Kilgore. Commissioners insisted the incoming sheriff be permitted to work on the case before he takes office on Jan. 1.

In another move, the Commissioners launched a move to secure Gaston, a former member of the mer Troop County officer, who has aided in the solution of many crimes over the State. They pointed out Carter aided Sheriff Lamar Potts of Newnan in the difficult Wallace case recently.

ALAN W. SOMMERFIELD
OFFICE SUPPLIES
Peachtree at North Avenue
AT. 6414 VE. 2588

WE DO ANY LEGITIMATE WORK
House cleaning, Building Cabinets, woodworking. Wake you up, feed your dog or You Name It.
Try to Stump Us on Anything.
Available
2 p. m. to 12 p. m.
VE. 3164—HE. 1253-W
VE. 8261
"Baby Sitting to Building."

COAL

For the kind of Coal You Want . . . When You Want It—Call
RANDALL BROS.
Walnut 4711 Coal Since 1885

FALSE TEETH
A Small Down Payment Gives You Possession.
PAY WHILE YOU WEAR

You save by buying direct without the slightest infringement on the quality of materials, workmanship, equipment, or service. Plates reset in all pink translucent acrylic, cast gold removable bridgework, partial dentures and rapid repair service. We do not practice dentistry.

ALL MATERIALS GUARANTEED

R. E. PATRICK, Mgr. Successor to Quick Service Dental Lab

ALL VETERAN EMPLOYEES
Open Saturdays, 9 to 12 Noon

INDEPENDENT
DENTAL LABORATORY
27½ Broad St., S. W. OVER PLANTERS' PEANUT STORE
Phone AL. 0649 Hours 8:30 to 5

SEALED FUNDS

Poppy Sale Set Today

It's Poppy Day today in Atlanta.

Money received during today's Poppy Sale will be collected in sealed containers for the first time in the history of Atlanta's observance of the event.

Granger Hansell, President of the Atlanta Fund Appeals Review Board, said he had been trying for some time to make collections in sealed containers. He continued, "This is a more business like approach to the street collection of funds. The American Legion Auxiliary, which sponsors Poppy Day, is to be congratulated on its civic-mindedness in setting such a splendid example to other groups."

Hansell, an Atlanta attorney, is also President of the Atlanta Better Business Bureau.

HEAT
The Easy Way

NO WORK!
NO DIRT!

Here's the EASY WAY to heat your home.

Let MONCRIEF replace your furnace with a NEW automatic gas-fired unit while there is still time to get it installed this winter! Then you will enjoy new home heating comfort WITHOUT WORK or DIRT. There'll be NO messy coat to shovel. No ashes to haul out. Just set the thermostat and your heating troubles are over.

A new MONCRIEF gas furnace is NOT expensive or difficult to install.

Call for a FREE estimate
Easy Terms—
36 months

Heating by Moncrief
Call TODAY HE-1281

10 A. M. TO 6 P. M. ONLY
8 HOURS ONLY!
SATURDAY, NOV. 13, ONLY
This coupon and 60c entitles the bearer to one genuine indestructible VACUUM FILLER SACKLESS PEN, Curvex Tip. One special size to be used by ladies, men, boys and girls. TELEVISION, "YOU CAN SEE ALL THE INK."

Zip, only one pull and it's full. 25,000 words with one filling. Visible ink supply. INSTANT-TOUCH WRITING! NO MORE LEAKING! NO MORE SHAKING!
5-YEAR GUARANTEE WITH EACH PEN
This pen holds 200% more ink than any ordinary fountain pen on the market. You can write three months on one filling! No lever filler! No pressure bar! No rubber sack!
BUY NOW FOR XMAS
LIMIT—NOT MORE THAN TWO PENS TO EACH COUPON!
THIS COUPON GOOD ONLY WHILE ADVERTISING SALE IS ON!
BRING THIS COUPON
THIS OFFER MAY NOT BE REPEATED—SORRY, NO MAIL ORDERS
POSITIVELY—NO PENS SOLD AT THIS PRICE AFTER SALE
SATURDAY NOV. 13 ONLY
60c
WALGREEN DRUG STORE
24 PEACHTREE
AT FIVE POINTS
60c
10 A. M. TO 6 P. M. ONLY

MATHER'S NOVEMBER
FUR COAT
SALE
OF OVER 200 FINE FUR COATS
NEW LENGTHS — NEW STYLES!

WE PROVE you can wear the coat you've wanted . . . on terms you can afford to pay. Small down payment and 12 months' terms—no delay—no red tape—you may take your coat with you immediately if you wish.

1. Acme of Elegance—Sable blended cuffed bishop sleeves—a wealth of rippling fullness. Also Forest Mink—Coney 98.50
2. New and utterly becoming; upcurving, squared calyx collar, and full rippled back of this Sable or Mink-blended Russian Squirrel Locke Coat $375
3. More like Beaver than ever before! Natural, Sheared, Mouton, Ordover - fashioned into a great-sweep coat with up-curving and bracelet-banded pear sleeves $250
4. High - styled elegance! Platina, Grey or Brown Kid with dramatically rippled back and voluminous bracelet-cuffed sleeves $265
5. Tux-front Persian Paw in glossy black. Flattering—the full, straight sleeves above cuffed; It's sweeping length 179.50
6. Moire - patterned, satin - textured black kid. Ordover - tailored with club collar, wing - cuffed pleated sleeves and strikingly flared back 197.50
7. Mink and Sable Hollander-blended Russian Weasel with full, mitered sleeves; wrist-hugging cuffs, graceful calla lily collar and full, rippling back $475
8. Ordover endows Russian Marmot with Mink-magic, and fashions it with sunburst rippled back and broadly cuffed mandarin sleeves. Mink and Sable blends $295

TWO YEARS' FREE STORAGE
Pay While You Wear Your Fur!

MATHER BROS.
Annex
85 BROAD ST., S. W.

ROSS JEWELERS BUYS RHOADS JEWELERS OF MIAMI

Here's Your Chance to BUY 2 GIFTS for the Price of ONE!

$1. DOWN BUYS ANYTHING IN THE STORE!

YOU DON'T NEED CASH HERE! WE TRUST YOU!

WHEN ROSS BOUGHT RHOADS OF MIAMI FOR A "SONG"—they realized that Atlanta would go crazy over values like these. Imagine being able to select all your Christmas gifts from the gorgeous stock of Rhoads (and other merchandise) at fantastically low prices. What's more—you don't need cash at Ross! Just bring an honest face!

$1. WILL HOLD YOUR GIFT SELECTION UNTIL CHRISTMAS!

Waffle Iron & Sandwich Toaster

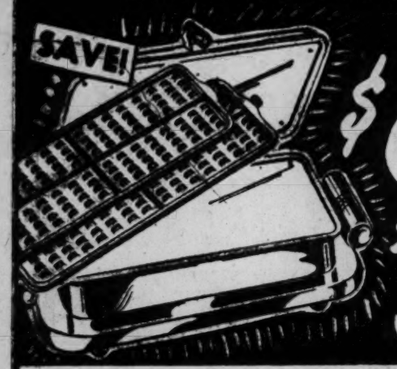

$8.88 ON CREDIT

50¢ DOWN - THAT'S ALL!

WORTH $15.95

BUY NOW FOR XMAS! PAY ROSS NEXT YEAR!

Here's What You Get: 24-Piece LADY BETTY Silverplate

JUST IN TIME FOR THANKSGIVING!

Service for 6

24 PIECE SERVICE FOR $5.95

No extra Charge for Credit

50¢ A WEEK!

SAVE ON DIAMONDS!

1/3 Carat CERTIFIED DIAMOND

$79.50 WAS $165.00

ONE BUCK DOWN! THAT'S ALL!

LOOK! 14K GOLD WEDDING BAND TO MATCH

Only $1. MORE THAT'S ALL!

$1.00 DOWN!

MAN'S MASSIVE 14 K WEDDING BAND

now $9.95 ON CREDIT

2 GIFTS FOR THE PRICE OF 1

MAN'S WEDDING BAND TO MATCH ONLY $1. MORE

1/4 Carat WAS $125.

DIAMOND $49.50 1.00 DOWN

2 GIFTS FOR THE PRICE OF 1

ONLY $1.00 MORE FOR A MATCHING WEDDING BAND

5-DIAMOND WEDDING BAND

WORTH $35.00 A REAL BUY!

now $13.75

$1.00 DOWN - that's all!

No One in America ever DARED to SELL 2 WATCHES FOR THE PRICE OF ONE!

MAN'S 17 JEWEL WATCH

$27.25 ON CREDIT

$1.00 DOWN TAKES 'EM BOTH!

ROSS OPEN AN ACCOUNT AT IN 3 MINUTES FLAT!

LADY'S GORGEOUS Rhinestone WATCH

NOW $29.75

2 GIFTS FOR THE PRICE OF 1

WAS $54.50

ONLY $1. MORE - THAT'S ALL!

MAN'S OR LADY'S S-T-R-E-T-C-H BRACELETS

2 GIFTS FOR THE PRICE OF 1

now $3.75

MAN'S OR LADY'S BAND TO MATCH ONLY $1.00 MORE - that's all!

CREAMER & SUGAR

WITH SILVER PLATED TRAY $4.75

WORTH $10.95

DIAMOND WEDDING BAND

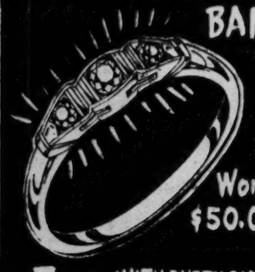

Worth $50.00

$1.00 WITH EVERY DIAMOND PURCHASE OF $100. OR MORE

EVERYONE Can Afford Diamonds at Prices Like These!

MONEY-BACK GUARANTEE WITH EVERY PURCHASE

LOOK! Guaranteed POCKET WATCH

NOW $1.79 ONLY AT ROSS

WOW! GUARANTEED ALARM CLOCK

ONLY AT ROSS $1.29

CASH OR CREDIT - SAME PRICE

Ross Certified Perfect Diamonds

CREDIT JEWELERS

95 PEACHTREE ST., N.E.

TRUNK-LINE EXPRESS

Navy To Fly Hay To Elephants at Sea

ALAMEDA, Cal.—(AP)—"Operation hay" is ready to fly. The Alameda Naval Air Station is sending a giant Mars aircraft with six bales of hay to the Pacific Far East Lines' Swarthmore Victory, at sea 1,000 miles west of San Francisco.

The ship earlier sent an SOS to the effect that eight baby elephants aboard were out of food and there was danger of losing them.

The Air Station got authority from Washington to send a plane load of hay to aid the starving pachyderms.

The plane also will carry 2,500 mealy worms for tropical birds on the ships.

Besides the elephants and birds, the Swarthmore has a cargo of monkeys, ducks, snakes and cats.

The zoo ship is due in San Francisco Sunday morning. Officials of the shipping lines say it is the responsibility of the shipper to provide feed for the elephants and not that of the steamship company.

"The steamship company hasn't the faintest idea of how much an elephant eats . . . especially on a sea voyage," they said.

The rescue plane will take off early today.

The hay will be transferred by wrapping the bales in waterproof canvas and parachuting them to sea. Lifeboats will put out from the ship to retrieve it.

The worms for the birds had to be obtained from a bait shop in Culver City at a cost of $18.45.

Your City Hall

By HERMAN HANCOCK

PAVING PLEDGE AIRED—City Council's Finance Committee yesterday decided to let Council decide Monday whether it will provide approximately $130,000 to pave about 25 street stretches City administration leaders agreed to pave prior to 1948. When housing shortages became acute, the administration agreed to help with providing utilities for new construction, with the City agreeing to provide paving free if developers would make arrangements to finance other utilities. Finally, the demand pyramided, and the practice was discontinued after 1947. The commitments made prior to that time are the ones under consideration. Ald. Dowse Donaldson, Chairman of Council's Public Works Committee, will prepare the list, and if Council agrees to carry out its agreement, an effort will be made to provide th appropriation in 1949.

SCOTTISH RITE DONATION STUDIED — Councilman Ralph Huie, Chairman of Council's Finance Committee, will search the law between now and Monday in an effort to ascertain if the City can legally make a $500 appropriation to the Scottish Rite Hospital for Crippled Children. Councilman Cecil Hester, a Committee member, yesterday proposed the contribution, informing fellow members that other cities are contributing to the institution.

RECEPTIONIST APPROVED—A receptionist for the City Personnel Department today has the sanction of Council's Finance Committee. Personnel Director Carl T. Sutherland told the finance group he does not ask for "things we do not need and we need this." He said the receptionist will give applicants for City employment preliminary interviews, thus allowing other employees to proceed with their work uninterrupted. The pay scale will be from $150 to $175 monthly, to which the 40 percent cost of living bonus will be added.

SANDY SPRINGS WATER — City Council's Water Committee yesterday gave the green light to installation of the seven-mile-long $335,000 Sandy Spring water expansion program. The action followed announcement that the 200 paid-up applications needed to justify the outlay have been filed with the Water Department. Paul Weir, Waterworks Manager, said pipe deliveries are expected to begin about next March and the work probably can be completed late next Summer. The project contemplates the installation of a small pumping station and a large storage tank to insure a constant supply and pressure.

SPECIAL APPROPRIATIONS—City Council's Finance Committee yesterday apparently had adopted a policy of turning thumbs down on requests for any large or special appropriations for the remainder of the year. Practically every request for extra money was sent to the 1949 Finance Committee, which will map the city's fiscal program for the new year.

TORRAS VISITOR—Raymond W. Torras, retired Engineer-Secretary of the City Planning Commission, was a visitor at City Hall yesterday. He is now residing in Brunswick but attended a planning group session here during the afternoon.

ARMISTICE HOLIDAY — The City Hall will be closed today in observance of Armistice Day. All departments except those necessary to carry on needed functions will have a holiday. The building will open again at 8:30 a. m. tomorrow.

MAYOR'S DAY—Mayor Hartsfield spent most of yesterday in a series of conferences. He said he was worn out by the large number of callers who visited the executive offices and went home early for rest. Today he will speak at the American Legion celebration of Armistice Day in exercises to be held at 11 a. m. at Five Points. This afternoon he will go to Rockmart, returning tonight.

Use Your Attic

Precision folding stairway PROVIDES badly needed ROOM

Precision Folding Stairway is safe, simple and easy to operate. Folds into attic, taking no floor space. Rugged and strong, made of brass, aluminum and kiln dried poplar. 24 months to pay if desired.

S. D. MULLINS CO.
Insulation and Weatherstripping
114 Ellis St., N. E.
WA. 0330

hands

as smooth as your face

Your hands can be as lovely to caress as the beautiful, smooth flesh of your face. Feed the thirsty hand-skin with the gentle, fast-penetrating oils that are the basis of Bonniere Hand Creme. The reigning French beauty whose formula is Bonniere's secret knew that the hands are tell-tale.

Keep a jar of Bonniere at your dressing table, another in the kitchen — so your hands will always be guarded for beauty whenever water touches them.

60c and $1, plus tax

Bonniere HAND CREME

LANE Rexall DRUG STORES

Keeping Up With Atlanta

SERVICE NEWS—Stewardsman Clifford H. Smith, USN, son of Mrs. Mattie H. Smith, of 581 Bedford Pl., N. E., is serving aboard the destroyer USS Taussig, which recently returned from a Naval Reserve Training Cruise to Acapulco, Mexico . . . Atlantan Maj. Roy L. Chatham has arrived in Athens, Greece, for duty with the U. S. Army Group in Greece.

SCHOOL NOTES—Cadet Eddie King, son of Mr. and Mrs. C. E. King, of 301 Presley Dr., College Park, made the academic honor roll at Augusta Military Academy, standing tenth in his class, with a general average of 93.1 . . . Miss Elizabeth Christian, daughter of Mr. and Mrs. William H. Christian, Jr., of 1690 Pine Ridge Dr., N. E., sophomore student at St. Mary's School, Sewanee, Tenn., recently appeared on a Sewanee radio station, playing two violin solos. She is a former member of the Atlanta Symphony Orchestra.

CARTLEDGE SPEAKER—An address by Dr. Samuel A. Cartledge, of the Columbia Theological Seminary, and election of officers for the new year will feature a banquet meeting of the Boethian Bible Class at 6:30 p. m. tomorrow at the Capitol View Presbyterian Church. Ed F. Cavaleri, President, announced the program and said Dr. C. Walker Sessions, Pastor of the Church, will install the new officers.

Club Head

CARROLLTON—The "W Club" at West Georgia College has elected Tip Goza, of Tucker, as President.

Georgian Co-Pilot Of Plane 'Bataan'

First Lt. Roy S. Mihlfeld, son of the Rev. Stephen Mihlfeld, of Climax, has been selected as co-pilot on the B-17 "Bataan," sometimes used by Gen. Douglas MacArthur and members of his staff.

Lt. R. S. Mihlfeld

The Georgia flyer is stationed with Far East Air Forces Headquarters in Tokyo. One of his first duties, on his arrival in September, was to fly the "Bataan" to Korea, where he picked up the President of South Korea and flew him to Tokyo for a visit with Gen. MacArthur.

Lt. Mihlfeld trained as a photo lab technician at Lawson Air Force Base between 1940 and 1942. A brother, Sgt. C. E. Mihlfeld, is now stationed at Lawson.

Jets-to-Reds

LONDON—(AP)—Supply Minister George Strauss said yesterday Britain has fulfilled contracts to sell Russia 55 jet airplane engines "and no further deliveries are contemplated."

Now Many Wear FALSE TEETH With More Comfort

FASTEETH, a pleasant alkaline (non-acid) powder, holds false teeth more firmly. To eat and talk in more comfort, just sprinkle a little FASTEETH on your plates. No gummy, gooey, pasty taste or feeling. Checks "plate odor" (denture breath). Get FASTEETH at any drug store.

Courts and County Affairs

By DUPONT WRIGHT

By DUPONT WRIGHT

CRACKDOWN—Tired of having to check cases because of absentee witnesses, Superior Court Judge Ralph Pharr yesterday sent deputy sheriffs for five, four of them Atlanta policemen. The policemen who were ordered arrested and held in custody till they testified were Sgt. W. D. Anderson and Patrolmen T. C. Kennon, S. S. Howle and W. D. Johnson. Two said they had forgotten about the subpoenas and the others said they had not received them. The arrest orders were cancelled when the men were brought into court. A. O. Cowan, a prosecuting witness in a burglary case, was hailed into court and fined $10 for failure to appear when the case was called.

LEGION SERVICE — Fulton County Chaplain Bill Allison will deliver the memorial address at the Armistice Day service of Legion Post 72 at 6:30 tonight. Another speaker will be Judge Bond Almand. The program will be conducted in the Legion Hall on Spring Street, near Cain.

ANCESTRY — "Do you know this man's reputation in the community in which he lives?" a lawyer in Judge Ralph Pharr's court asked a Negro witness. "Nawsir," replied the witness, "I doan know nothing at all about his ancestry."

TOWNS THANKS CITY—County Commissioner-elect Jack Towns yesterday expressed thanks to the City of Atlanta and especially Waterworks Supt. Paul Weir and the Water Committee of City Council for their aid in securing water for Sandy Springs. Towns said if it had not been for their co-operation in extending the time limit for securing checks in advance from prospective water users on the proposed line, Sandy Springs would have lost its chance for city water.

Distillers of Famous Bonded OLD FORESTER Invite You to try KING

America's Premium Blend!

BROWN-FORMAN Distillers Corporation • At Louisville in Kentucky

KING BLACK LABEL. Blended Whisky. 60% Grain Neutral Spirits. 86 Proof.

OLD FORESTER. Bottled in Bond. Kentucky Straight Bourbon Whisky. 100 Proof.

Laube Aide To Talmadge

Commander J. L. Laube, wartime head of Naval Intelligence for the Atlanta and Jacksonville areas and now Vice President of a national advertising agency in Atlanta, has been appointed Naval Aide to Gov.-Elect Herman Talmadge.

Commander Laube has been an officer in the Naval Reserve for 22 years. He was awarded the Commendation Ribbon and other ribbons during World War II.

This is the second appointment of former Naval officers to the staff of the incoming Governor who served in both the Atlantic and Pacific with the Navy. Alex McLeman is Talmadge's Chief of Staff.

Pile Torture Soothed in Few Minutes

Act now for fast relief from torture of piles. Don't wait another day. Apply Peterson's Ointment at once. This cooling, soothing, astringent formula has given joyful relief to thousands for 40 years. Relieves itching quickly. All druggists, box 40c, or applicator tube 60c. Peterson's Ointment delights or money back.

RE-UPHOLSTERING FURNITURE BY FACTORY EXPERTS

Samples Shown in Your Home Day or Night

No Down Payment With Order Terms To Suit You

COCHRAN-LEE FURNITURE CO.
85 Alabama St., S. W.
CYpress 8081 Nights CRescent 3090
Established 1895

TRACKLESS TROLLEY SERVICE FOR DECATUR BEGINS SUNDAY

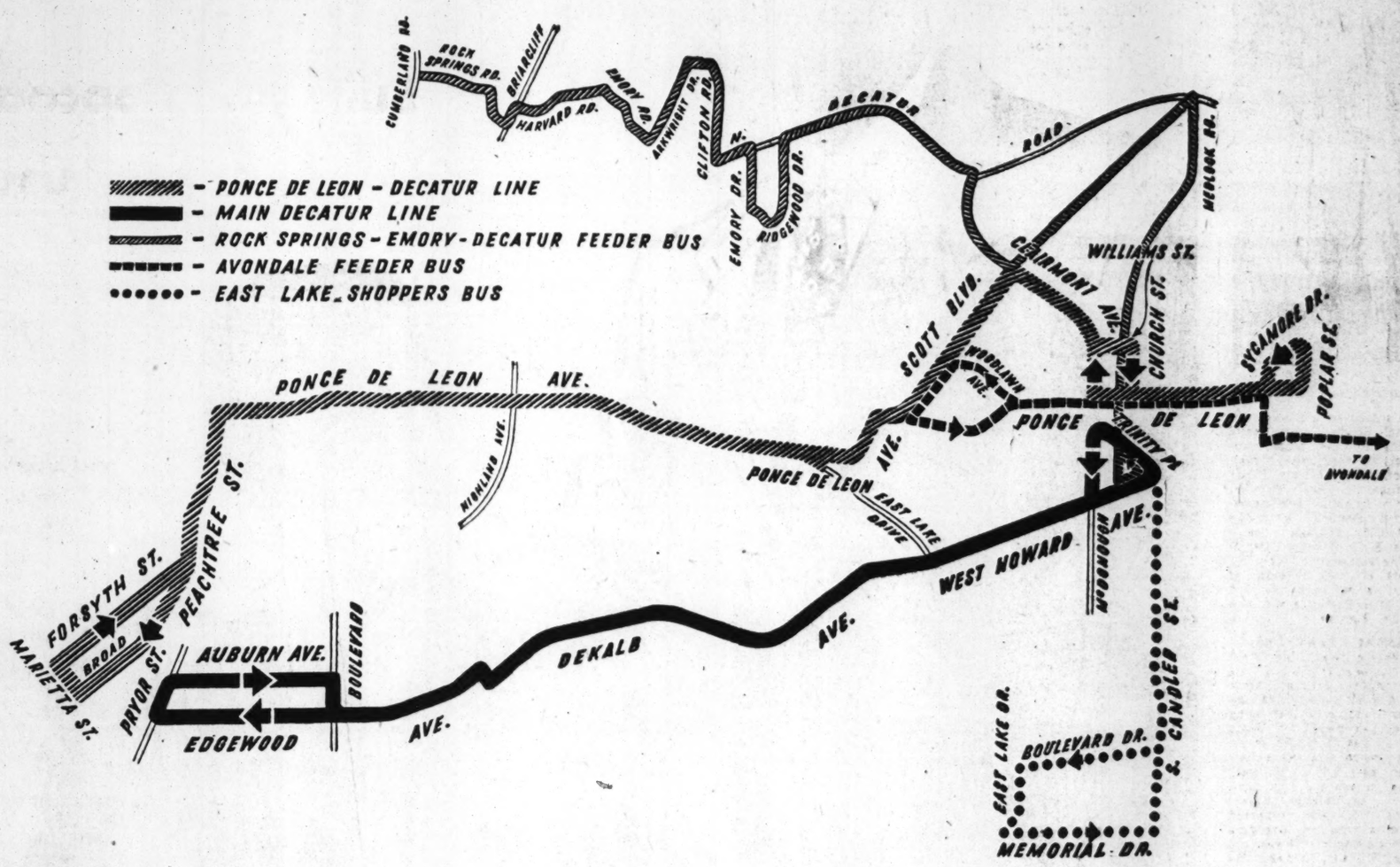

Main Decatur Line

The 17-Main Decatur trackless trolley line will operate over the route shown on the map, replacing the present Main Decatur streetcar line. During the morning rush hours, the Main Decatur trolleys will operate express from East Lake Drive to downtown Atlanta, stopping only to unload passengers. During the afternoon rush hours, they will operate express from downtown Atlanta to East Lake Drive, stopping only for passengers to board. Local service will be provided between East Lake Drive and downtown Atlanta by the 17-East Lake Drive trackless trolleys. The Main Decatur line will continue to provide 24-hour service.

Ponce de Leon-Decatur

The 2-Druid Hills trackless trolley line will be extended from its present terminus at Ponce de Leon and East Lake Drive into Decatur over the route shown on the map. There will be no change on the downtown Atlanta end of the line. This route will now be known as 2-Ponce de Leon-Decatur. During the morning rush hours, the 2-Ponce de Leon-Decatur trolleys will operate express from Highland Avenue to downtown Atlanta, stopping only to discharge passengers. During the afternoon hours, the trolleys will operate express from Atlanta to Highland Avenue, stopping only for passengers to board. Local service will be provided between Atlanta and Highland Avenue by the 2-Frederica trolleys. The 2-Ponce de Leon-Decatur line will operate between the hours of 5:00 a. m. and 1:30 a. m.

Rock Springs-Emory-Decatur Feeder Bus

The Rock Springs-Emory-Decatur feeder bus will operate over the route shown on the map through the Emory University campus. The hours of operation, Monday through Saturday, will be between 6:45 a. m. and 12:00 midnight. On Sunday the bus will operate between the hours of 7:45 a. m. and 6:00 p. m. The bus will operate approximately every thirty-five minutes throughout the day. Fare for local rides on the bus will be five cents. Those desiring a transfer to a regular city line will pay a 10-cent cash fare. This also allows the privilege of another transfer from that line. When transferring to the feeder bus from a regular line, a transfer and three cents cash will be required.

East Lake Shopper Bus

Between the hours of 10:00 a. m. and 4:00 p. m., Monday through Saturday, the Rock Springs-Emory-Decatur feeder bus will operate into the East Lake area as shown on the map. This bus will operate approximately every 45 minutes. The fare will be the same as for the Rock Springs-Emory-Decatur feeder bus.

Avondale Feeder Bus

The Avondale feeder bus will be extended west from downtown Decatur along the route shown on the map. It will operate between the hours of 6:30 a. m. and 8:00 p. m., Monday through Saturday. This bus will operate approximately every 20 minutes. The five-cent cash fare will remain the same.

Fare To Change

On November 14, when the changes shown on the map will take place, the five-cent trolley fare will be abandoned and the regular city fare will apply on both the Ponce de Leon-Decatur and the Main Decatur lines. This fare schedule includes the following: 10-cent cash fare or three tokens for 25 cents, with free transfer; school tokens for use by elementary and high school students only, 10 for 50 cents. Ten-cents Shoppers Ticket will be available on these lines, Monday through Friday, between the hours of 10:00 a. m. and 4:00 p. m. On Sunday they can be purchased and used between 9:00 a. m. and 4:00 p. m. A Shoppers Ticket is good for a round trip.

GEORGIA POWER COMPANY

IT'S TIME TO SHINE WITH THE QUICK & EASY SHINE!

SELF-POLISHING GRIFFIN LIQUID WAX SHOE POLISH
BLACK BROWN TAN BLUE OXBLOOD

People

HEY GEORGE—When **Elmer Spout** loses an election bet, he pays off — the hard way. The rotund, 200-pound **bartender** based his hopes of a free wheelbarrow ride on the banner of **Gov. Dewey** last week. Yesterday he found himself on the handle end of the vehicle. Inside the wheelbarrow was **Edward J. Sweeney,** 255-pound Trenton bartender. Sweeney shared **Truman's** confidence in victory. Spout commented as the trip started: **"George Gallup** should come out and help me push this thing." Gallup's poll headquarters is a few doors from Spout's tavern. . . . In New York **Mrs. Amelia Marie Propper** celebrated her 100th birthday—without looking backward. "No, it's much more lively today," she commented when asked if she ever yearned for the "good old days."

PLATE LIFTED—Sixty-year old **Alexander Bishewski,** of Newark, N. J., was arrested on a charge of stealing **his best friend's** false teeth. **Anthony Sarzara,** Bishewski's 65-year-old roommate, said both his friend and his teeth disappeared from the room the morning of Oct. 30. Bishewski denied the charge. He said he had no need for the teeth. . . . Blonde, blue-eyed, shapely **Patricia "Legs" Hall,** who recently won a "most beautiful legs in the world" contest,

"LEGS" HALL
New Hollywood Face

has been signed by Universal-International Studio, which says it's looking for **"new faces."** Appropriately enough, she'll play the role of **bathing beauty** in her first picture. . . . **Belle Baruch,** daughter of financier and statesman **Bernard Baruch,** yesterday lost a $10,000 damage suit in Columbia, S. C., Federal District Court. The suit was brought by the estate of **John Zozula,** of Scarsdale, Pa., killed in the 1946 crash of Miss Baruch's airplane in Wichita, Kansas.

ARKANSAS TRAVELER — The widely-known tune, "Arkansas Traveler" now is the melody for the official State song of Arkansas. In 1912, **the legislature** adopted the song "Arkansas" as the official State song but it was discarded seven years ago when **Eva Ware Barnett,** composer of "Arkansas," threatened to sue over the copyright. . . . In Chicago, **Rafael Villasenor,** 15, was reported named in a true bill charging him with slaying his 13-year-old playmate, **William Gervais.** He said he attacked William when the younger boy threatened to "snitch" about a perverted sex act they performed. . . . **La Verne Andrews,** of the singing sisters, will be married Friday to **Louis A. Ruggiero,** record company executive. Both are 32.

NEEDLE WORK—"It might have been there for years, but I've no idea how it got there," said **Mrs. Elizabeth Nelson,** 93, as she left a Sudbury, Ont., hospital, 10 days after an operation removed a three-inch darning needle from her stomach . . . **Mrs. Truman** plans to leave Washington today by plane to join the **President** on his vacation at Key West, Fla. . . . **Walter P. Reuther,** President of the **United Automobile Workers,** CIO, left Duke Hospital in Durham, N. C., yesterday en route to Detroit. An "exploratory" operation was performed last week in order to remove bone splinters and scar tissue which had been pressing on the injured nerve in Reuther's arm, injured last Spring in a shotgun attack in Detroit.

GOVERNOR'S FANS—Movie Stars **Greer Garson** and **Walter Pidgeon,** along with Movie Director **Cecile B. DeMille,** are scheduled today to be among **Gov.-elect Fuller Warren's guests** at his inauguration at Tallahassee in January. . . . **Actress Leslie Brooks** got a divorce in Hollywood from **Actor Anthony Shay** who disappeared four months ago with their **three-year-old daughter.** . . . **Georgia W. Catterjohn,** of Paducah, Ky., predicted it will be at least three years—and possibly five—before there is an appreciable reduction in the cost of building homes. **An officer** of the **National Concrete Masonry Association,** Catterjohn was speaking before the closing session of its southeastern regional meeting in Miami.

PHILLIPS'
MILK OF MAGNESIA
GENTLE LAXATIVE
EFFECTIVE ALKALIZER

JUST NUTS

Santa Claus Party For Children Set By Davison's

Lend an ear, kiddies. Although Christmas is more than a month away, you can start singing "Santa Claus is Coming to Town" now, for the jolly old fellow and his pretty little girl helper, Krissie Kringle, will visit Atlanta Saturday.

The occasion will be Davison's annual Santa Claus party for children at the Fox Theater. The two-hour celebration will begin at 8:30 a. m.

You'll be the guests, of course, of Davison's, but you'll have an opportunity to return the favor. This year Davison's is asking as many of you as possible to bring along a toy, new or used, in lieu of admission.

These boys will be turned over to the Salvation Army for distribution to needy children at Christmas time. They will be distributed at various Christmas parties given by the Army for children in the Bellwood and Fulton districts.

AUNT HET

I didn't try to pick my boys' wives; but I told 'em to try and get better women than their mother, so they were ashamed to pick worse ones.

Library Board To Hurry Plans

The Carnegie Library Board last night called on architects preparing plans for a $1,750,000 library expansion program to expedite their work so contracts can be let as soon as possible.

Milton Farris, Board Chairman, said the Board has agreed to hold special meetings as soon as plans for the main library or branches are finished. Toombs & Creighton are now revising preliminary plans for the $1,200,000 expansion for the main library.

The Board also called on Fulton County to pay the library a sum commensurate with the use Fulton County residents living outside the city limits of Atlanta make of the facilities. Farris said the figure has been set at $55,000 a year. The County paid $45,000 to the library this year.

IF A COLD MAKES YOU
STUFFY
Reduce congestion, open nose. Just put 2 drops in nostrils. You breathe easier right away.
PENETRO NOSE DROPS
COUGH
Soothe sore throat, relieve cough. So pleasant tasting.
PENETRO COUGH SYRUP

OPTOMETRISTS
OPTICIANS
Duggan's
221 MITCHELL STREET, S.W.
ATLANTA, GA.
WA. 9985
Eyes Examined—Glasses Fitted

EXTRA
Bond Cracks Down on Rising Suit Prices

EXTRA
Bond Slams the Brakes on Fall Topcoat Prices

EXTRA
Bond Busts Inflation Spiral on Men's Suits

BUY NOW—
PAY IN JANUARY

Charge Account, 90-Day Account or Budget Service at no extra cost

EXTRA!

Suits and Topcoats like these usually sell at $50.00

37.75

This is NOT a Sale! It's just hard-hitting proof of what happens when Bond slams the brakes on higher prices. For weeks, we've told you how we propose to crack down on increased costs. Now, we're ready to show you! At this rock-bottom 37.75, we'll show you brand new WORSTED suits fresh from our own workrooms. Rich, silky worsteds from America's most renowned weavers. At this low 37.75, we'll show you brand new COVERT topcoats—firm, full-bodied coverts that usually go into big-money coats. Not a mere handful, not odds-and-ends, but hundreds of them, in 81 different sizes and models. Had we bought these suits and topcoats in the open market, our price would have to be at least $50.00. We're able to hold the line at 37.75 only because we control every step from cutting room to fitting room. So button up your pocketbook—head for Bond's—and get that new Fall outfit *this week.*

Get Double the Wear! Get
EXTRA TROUSERS
with these Worsted Suits. 10.95

Bond
45 PEACHTREE ST.

1949-L, NOT SMITH

Californians Photograph New Comet

MT. WILSON, Cal.—(UP)—The new comet discovered this week in South Africa was photographed yesterday by Mt. Wilson and Mt. Palomar astronomers, who said it rivaled the famed Halley's Comet for brilliance.

Drs. Albert G. Wilson and J. C. Duncan said the new comet was the brightest seen in the Northern Hemisphere since 1927. The two astronomers used an 18-inch camera at Mt. Palomar to get the pictures.

They said the comet had a tail extending 25 degrees and had the brilliance of a second-magnitute star.

Dr. Edison Pettit, of the Mt. Palomar staff, viewed the comet through a six-inch telescope and said he computed roughly that it was moving west about seven minutes of arc a day and south about 25 minutes.

He said scientists could not tell whether the comet was moving away from the sun until its orbid had been computed.

Other pictures of the comet were taken here just before dawn with a 10-inch camera.

"This is the first brilliant comet we've seen for a long time," Observer J. O. Hickox said.

He said he observed the comet through a pair of seven-power field glasses from 5:45 to 6:10 a. m., PDT.

ALL MAKES
Electric Clocks Repaired
Authorized Telecron and General Electric Clock Service
Southern Meter & Transformer Co.
1375 Lee St., S. W. RA. 0814

HEADACHY? NEED LAXATIVE?
Then do as Millions do!

● When you feel dull, headachy, sluggish because you need a laxative, chew FEEN-A-MINT!

FEEN-A-MINT tastes like delicious, mint-flavored chewing gum. You *chew it like gum!* And scientists say *chewing* makes FEEN-A-MINT's famous medicine more effective—"readies" it so it flows gently into the system.

And here's the amazing thing! The action of FEEN-A-MINT's special medicine DETOURS the stomach! It acts, not in the stomach, but when it is farther along in the lower digestive tract . . . where this action should take place! Thus, it *does not* upset the stomach—leaves you feeling fine.

Try FEEN-A-MINT—at any drug counter—for 25¢, 50¢ or only 10¢

FEEN-A-MINT
FAMOUS CHEWING-GUM LAXATIVE

Woman Discovers Economical COUGH RELIEF!

"I'm through paying fancy prices for cough syrup! I've discovered PINEX. Simply by adding sugar and water to the concentrated medicinal PINEX ingredients, I get my cough syrup at about ¼ the usual cost. I've tried them all and I've never found a more effective, faster-acting cough relief." That's what millions have been saying about PINEX for over 40 years. PINEX brings quick, effective relief for coughs due to colds because it's a real cough medicine. And you get about 4 times as much for your money simply because you add the inexpensive simple syrup. No need to pay high prices for a good cough syrup. Get PINEX at any drug store. Guaranteed to satisfy.

PINEX America's Largest Selling COUGH SYRUP

WE *Still* SAY:
THAT OUR
LOAN SERVICE
IS—
Better Cheaper Quicker
LOANS UP TO $2500
Mutual
FINANCE & ACCEPTANCE CORPORATION
SIMS BLDG. 12 AUBURN AVE., N. E.
Telephone CYpress 0422

IN OUR TOWN

Women Good in Air; Aviatrix Tells Why

By BILL BORING

We learn from one in a position to know that women are holding up America's advancement in the air.

They're assuming an "afraid of a mouse" attitude toward a plane simply because, in all too many instances, they think it the proper feminine slant.

It is largely for this reason that the country isn't well on the road toward a "hangar for every household," as was predicted for the postwar era.

So thinks Evelyn Greenblatt, Atlanta aviatrix, flying instructor and air industry executive. Something's got to be done about women, she thinks, if America is to maintain its top place in the Air Age.

Actually, something is being done. By the men. Here in Atlanta, for example. First time he mentions learning to fly, the man of the house recoils as the little woman gives out with a wild one. But a little later, he reassembles his forces and makes another stab. From then on, it's a war of attrition until he's taking lessons.

Then, by the same tactics, he works toward a plane. His wife, of course, never goes up until he takes her by the nape of the neck. Slowly, slowly there develops a flving family.

It isn't long then before milady is at the controls. Not long, too, before she can handle the plane better than hubby. You know why? It's because women are better manipulators of instruments than men. More gentle and the airplane is something not requiring brute strength, says Miss Greenblatt. "It's easier flying than driving an automobile," she says.

GEORGIANNA: Talking Rock is a village in Pickens County. Legend has it that it got its name because years ago on the site where the town stands there was a rock upon which was inscribed the words, "Turn me over." But it was a huge rock and for years nobody turned it over. One Saturday afternoon, though, all the village boys got together and turned the stone over. On the exposed underside was the inscription: "Now turn me back again so I can fool someone else."

TO THE LAST PIPETTE: The Science Department of the State of Georgia is in receipt of the following letter: "Dear Sirs: I wrote you last year and you sent me some books on water that helped me very much in my school work. Now I want you to send me all the books and things you have on science as soon as you can."

QUIZ CORNER: "When he died he was literally loving a nation into peace."—A gravestone inscription, do you know whose?

FYI: Augusta's Broad Street is one of the world's widest. . . . **Ted Forbes**, the textile man, tells of the South Georgia civic club which following the election repeated the **Flag Pledge** in this wise: "I pledge allegiance to the American flag and to the Democratic Party for which it stands." . . . You've got **37 days** in which to do your **Christmas** shopping, but **only 20** in which to enter **"In Our Town's" contest** to select the most deserving institution (hospital, old-age home, veterans' group, etc., etc.) for the Philco **television set**, $1,000 value, which this column will give away. Presentation will be made on the basis of the letter putting up the best argument for a certain institution. If your letter is chosen, you'll get a handsome Philco combination radio and phonograph. . . . You can see that apartment-size turkey the U. S. Agriculture Department has developed at the **Turkey Show** tomorrow at **Lakewood Park**. You know: the eight-pound bird that'll fit in any oven.

HUMANE

Continued From Page 1

rected not against the way they are operated but against the lack of space and facilities. Nearly all the complainants believe that W. H. Brown, City Rabies Control Officer, and O. D. Owens, County Poundmaster, and their staffs are doing the best they can.

The Constitution went to take a look.

At the City pound, where between 20 and 50 dogs are impounded daily, dogs that have bitten someone are kept in separate off-the-floor cages for observation before being released to their owners.

The strays are divided into two categories—the lucky ones that are tagged and likely will be called for by their notified owners, and those without tags. These are lumped together in cages—male and female, puppies and adults, the sick and the well. The concrete floor has to be swept down constantly, with the result that the floor is generally wet, and cold in Winter. As a result many dogs that might be claimed for adoption or by their owners, catch distemper or other diseases and die.

In the City pound strays are held 48 hours and in the County pound 72 hours and are then destroyed if they are not claimed. They are put to death in a box by carbon monoxide piped in from a truck exhaust, and this method is reputedly quick and painless.

The law is cruel, however, in the case of wounded or hoplessly ill dogs that are picked up. No matter how much they may be suffering, the City ordinance says they must be kept 48 hours before being put out of their misery.

The canine death_row is a depressing sight. Here the dogs seem to sense impending doom. The lop-eared hounds and the dirty, fluffy little poodles huddle together and look through the wire at you in mute appeal.

The crusaders in this canine cause celebre believe the City and County should lump their resources, if necessary, and provide a bigger, better pound where the animals can be kept warm and dry, where the sick and the well can be separated, and where they can have outside runs, like those of veterinary hospitals and the Humane Society's shelter.

Relieve ITCHING, BURNING of **TETTER**—acne pimples, pumps (blackheads), simple ringworm, ugly broken-out skin (externally caused). Black and White Ointment is soothing, antiseptic, also aids healing. 35¢, 60¢ and $1 sizes. Cleanse your skin daily with Black and White Skin Soap.
ASK FOR GENUINE BLACK AND WHITE OINTMENT

PENAL

Continued From Page 1

every day, but it seems that it is the State's policy to place its business elsewhere. The Board of Corrections feels that the State should purchase from the State Prison every need the prison is capable of supplying. The adoption of such policy would enable the Board to carry on a first-class occupational and vocational training program. First, such program would be greatly conducive to rehabilitation. Second, prisoners discharged as trained workers are less apt to commit another crime. Last, but not least, the profit from a well-balanced industrial program would offset the dead loss sustained by the prison in maintaining all of the aged, blind, crippled, and chronically ill prisoners in the entire prison system."

Williams points out that State law requires the segregation of prisoners, and this is impossible without additional facilities. The Board suggested construction of a $250,000 prison for women between Atlanta and Macon.

A separate institution for juveniles (costing an estimated $250,000) would greatly enhance the chance for reformation and rehabilitation of boys and girls, the Board says. Vocational and occupational training courses, agriculture, livestock and dairying would constitute a well-balanced program in which every juvenile inmate could be fitted to a suitable place and receive the training to which he is best adapted.

A separate prison for incorrigibles (costing $100,000) will solve several serious programs, the Board believes. First, it will provide an escape-proof building and bring an end to mass escapes such as happened recently at Tattnall. Second, it can be located in a section of rock quarry sites, which is the safest place to work such prisoners. Third, it will segregate the vicious incorrigible element from the general prison population, it was pointed out.

Insofar as crime records are concerned, the annual report shows that killings, drunkenness, abandonment of families, and Peeping Toms were on the increasethro ughout the State during the past fiscal year.

Leading felony convictions was burglary, with 444 convictions as compared with 400 in the preceding fiscal year. There were 103 murder convictions, as compared with 95; 156 attempted murders, as compared with 117, and 100 larcenies, as compared with 86. Manslaughters declined from 186 to 176, and robberies decreased from 146 to 133.

In misdemeanor convictions, drunkenness was the leader, with 577 convictions as compared with 527. There were 494 larcenies, a decrease from 539 the previous year. There were 222 convictions for abandonment, as compared with 104. Among the minor crimes, Peeping Toms increased from 19 to 26.

There were 3,117 convicted of misdemeanors and turned over to the State, as compared with 2,697 in the previous year.

The "criminal age" for felonies appeared to be between 18 and 22. Most misdemeanor convictions were from the persons between the ages of 28 and 32.

Seven Georgia counties were crimeless, insofar as the State records are concerned. They are: Forsyth, Glassock, Lumpkin, Marion, Townes, Truetlen and Webster.

SAVE MONEY—You get a discount on counter-placed, CASH-in-advance ads in The Constitution.

WINDOWS—DOORS
WHITE PINE PREFIT 1⅜" CHECK RAIL
FLUSH GUM DOORS IN ALL SIZES
WINDOW FRAMES COMPLETE
OUTSIDE DOOR FRAMES
Prompt Delivery Service
"EVERYTHING FOR THE HOME BUILDER"
HOMER LUMBER CO.
562 GLENN ST., S. W. CYpress 7781

FAST ACTING DEPENDABLE
Favorite of millions. The world's largest seller at 10c. Demand
St. Joseph ASPIRIN
NEW! ST. JOSEPH ASPIRIN FOR CHILDREN
It's orange flavored—sweetened to child's taste! Easy to give, easy to take. 50 tablets 35c.

Use Constitution Want Ads

SMYRNA'S MAYOR—J. M. "Hoot" Gibson, conductor on the Southern Railway System, has been elected Mayor of Smyrna, to take office Jan. 3.

SHOOTING

Continued From Page 1

door open and pushed her down."

"I got my 12-gauge shotgun then and began shooting."

The mother, Mrs. George Morris, Sr., was near hysterical when they arrived, Jones and Booth said. One patroimen added Bud Casey fled when Morris began shooting, but later returned to the scene and was arrested on charges of being drunk and held as a material witness.

When the polioe reached the Morris home Roy and Eugene Casey were lying the in the yard. Both were riddled with squirrel shot from the single-barrel shotgun. Morris was waiting in the home.

In addition to the assault with intent to murder charge, an outstanding bench warrant charging abandonment was served on Morris, Sutton said. The Acting Chief added Morris previously had been arrested for abandonment, burglary, wife beating, drunk on the highway, cheating and swindling and had been under peace bonds several times.

KIDNAP

Continued From Page 1

called police when Mrs. Hodges walked out the door with the two boys.

He said Mrs. Hodges had been to the school two weeks ago in an effort to get the boys, but Dr. Hodges had told Kirby not to let Mrs. Hodges have them.

Parish said officers found an automatic pistol and two boxes of shells in the car.

Dr. Hodges told police he had custody of the two boys while litigation over them was in progress. He said also that he had been forced to bring the children to Texas in order to give them a "chance in life" after "so much bad publicity caused by their mother's many convictions in Georgia courts."

Well known to Atlanta police, Mrs. Hodges had been sentenced to jail terms three times for her participation in the lottery racket here. Her last conviction on a bug charge came in August, 1945, when she received one year in prison.

Her stormy police career, marked by a camera smashing, fights and alleged bribery attempts, started in 1941 when she was first arrested for bug activity.

Dr. Hodges and the two boys have been living in Wichita Falls for two years.

Dr. C. A. Constantine
DENTIST WA. 3882
68 Peachtree 2nd Floor at Auburn

ARE YOU JITTERY?

CAN'T SLEEP? IRRITABLE? Quiet Those TENSE NERVES With
VEXTRIN
The High Potency Vitamin B Complex with Liver and Iron
Constipation, Lost Pep, Bad Skin are frequently symptoms of Lack of Vitamin B Complex.
Just One Capsule a Day will help prevent and correct your Vitamin B Deficiency. Regular $7.50 Value. 100-Day Supply. **3.98**
Mail Orders Filled Promptly
CROWN CUT-RATE DRUG STORE
82 Forsyth St., N. W.
Next to Rialto Theater

Visit Atlanta

ATHENS—The dairy bacteriology and milk sanitation classes of the University of Georgia Department of Dairying were guests of the Atlanta City Health Departmnet yesterday. While in Atlanta the classes toured the city's leading dairies to inspect their processes of milk sanitation.

Constitution Want Ads have the darndest way
Of getting results the very same day!

yes! . . . **We Rent**
Tuxedos, Full Dress, Cutaways
Complete Outfits
H. GLENN McNAIR
Clothes made for you
42 Walton St. Grant Bldg. WA 5344

FREEMAN'S
WATCH REPAIRING

Have it cleaned NOW

Watch repair is an art. When your valued timepiece needs care send it to a specialist. Our study of its inner workings will make it a masterpiece in timing! Scientific know-how . . . modern precision instruments . . . high-grade materials, guarantee specialized service. And our prices are popular!

Reasonable Prices

Let us diagnose your watch trouble with the ingenious Watch Master Machine.

"The FREEMAN name reflects good taste"
DIAMOND CENTER OF THE SOUTH
MYRON & FREEMAN & BRO
103 PEACHTREE STREET, N. E.
OTHER STORES: 3001 PEACHTREE RD., BUCKHEAD, AND ROME, GA

REPEAT SUCCESS!
COAT SMASH
THURSDAY—FRIDAY—SATURDAY
Far below usual selling prices!

GROUP 1
All wool fabrics from famous mills . . . luxuriously lined and interlined . . . smartly tailored.
Suedes and coverts — Puritan collars
Yarn-dyed greys — Sailor collars
Hooded styles — Scalloped yokes
Flared backs — Half-belt styles
22.95 Values up to $30

GROUP 2
Top quality all wool fabrics—satin linings, many with warm lambswool interlining . . . fine tailoring details.
Detachable capes — Suedes and coverts
Shawl collars — Yarn-dyed greys
Peter Pan collars — 4 and 6-gore backs
Hooded styles — Yoke effects
Fitted and flared styles with—
Graceful back fullness — Lustrous braid embroidery
Slender bodices — Victorian Dandy collars
26.95 Values up to $35

GROUP 3
Finest pure wool fabrics — luxuriously satin-lined, most styles have warm lambswool interlining . . . superbly tailored.
Suedes and coverts — Tunnel collars
Gabardines — Barrymore collars
Yarn-dyed greys — Hooded styles
Yoke swingbacks — 4 and 6-gore backs
New fitted silhouettes with—
Dramatic capes — Lavish braid trims
Paris back treatments — Flaring ballerina skirts
29.95 Values up to $40

OPEN DAILY 9 A. M. TO 9 P. M.

ROBERT HALL clothes
LOWER OVERHEAD MEANS LOWER PRICES
A DIVISION OF THE UNITED MERCHANTS & MANUFACTURERS, INC.
Use Our Convenient Lay-Away Plan
435 WEST PEACHTREE STREET

27 Disc Jockeys Compete In Hospital Fund Contest

An unprecedented "Battle of the Disc Jockeys" will get under way in Metropolitan Atlanta today, filling the airwaves for the next two weeks with a melodic competition for the benefit of the Scottish Rite Hospital for Crippled Children.

At least 27 disc jockeys from radio stations yesterday accepted a challenge to see who could obtain the most in donations to the hospital in the period between now and the time of the annual Thanksgiving Day game at Grant Field. As in the pace with the football game, every penny received will go directly to the hospital with no deductions for any reason whatsoever.

The jockeys are soliciting funds for the hospital, not directly selling tickets for the annual classic played by the freshmen teams of Georgia and Tech.

The radio stations and the disc jockeys who will participate include: WCON: Tom Nolan, Al Morris, Don Elliott. WAGA: Jon Farmer, Don Barber, Jimmy Kirby, Enos Franklin, Bill Terry. WATL: Ken August, Gene Walters, Gene Claine. WGST: Gordon Eaton, Ken Wilson, Howard Turner, John Gray, Jesse Clark. WQXI: Bill Lowry, Zenas Sears, Bob Corley. WBGE: Stan Raymond, Jack Dromey, Larry Mellert. WERD: Joe Starr, Johnny Sisson, Hal Atkinson, George Sleepyhead, Herb Harris.

Wilson Tribute: Massed Flowers

The Children's Ward at Grady Hospital yesterday was decorated with flowers as a tribute to the memory of former President Woodrow Wilson and in observance of Armistice Day today.

The floral decorations, thought to be the only such tribute to the memory of the World War I President in this country, is an annual ceremony at the hospital.

The flowers, furnished by a group of Atlanta and Lakewood Heights florists, were arranged in vases by children of the Milton Avenue School. Miss Mary Sue Barnes, and Mrs. George H. Brewer and Mrs. Enoch Daniell decorated the ward. Miss Barnes is Principal of the Melton Avenue School.

Constitution Want Ads are "chalkin'" up RESULTS; Advertisers "huggin'" CASH from sales.

Wed 50 Years

POWDER SPRINGS—Mr. and Mrs. M. G. Meadows, of Route 2, Powder Springs, will observe their golden wedding anniversary Saturday at their home. Members of the family and friends of the couple will call during the day.

Pss-st... It's...

LAY AWAY WEEK at Western Auto

Ready for You . . . Hundreds of Wonderful Christmas Gifts . . .
At Lowest Prices! Have the Gifts They Want . . . the Easy Way for you! Choose Now While Stocks Are Complete. Store Uncrowded . . . A Small Deposit Holds Your Gifts 'Til Christmas!

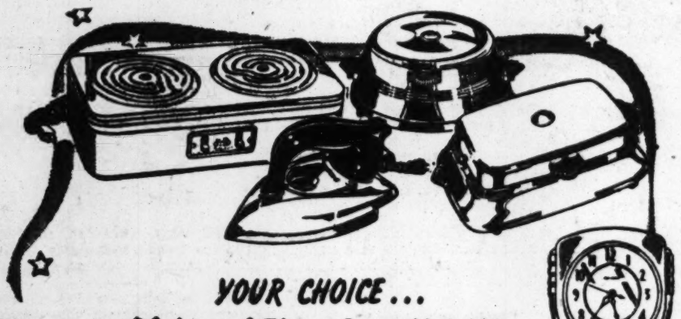

YOUR CHOICE...
Of Any of These Beautiful Gifts
at NO EXTRA COST!

With Purchase of Any
TRUETONE CONSOLE

Famous-make electrical appliances you'll be proud to own . . . or give for Christmas! Take your choice from five favorites — at no extra cost if you put your Christmas Truetone in Lay-Away NOW. Hurry — select your console today — offer expires Saturday!

Look at These Other Fine TRUETONES

Truetone Console Radio with FM. D1222 ..... $99.50
Truetone Console Radio-Phono with FM. D1225 ..... $149.50
Similar Radio-Phono, but without FM. D1223 ..... $134.50
Truetone Deluxe Console with "All Three" — FM — AM — Automatic Phonograph. D1226 ..... $244.50

Beautiful New
TRUETONE RADIO-PHONO

- Static-Free F.M.
- Automatic Record Changer
- Period Styling

$199.50

A gift of pleasure for the entire family! Superb performance you'll enjoy for years—with the same wonderful tone and cabinet artistry you find in radios costing $260. Period styling in mahogany—a beauty for any home! FM reception for tonal richness without static distortion. Brilliant standard reception. Famous "Oak" record changer—two post type that handles costly records with less strain and wear—plays up to twelve recordings automatically. Seven tubes plus rectifier; powerful 10-inch dynamic speaker. D1249

"More Radio for Your Dollar with Truetone."
Say 2,515,000 Satisfied Owners

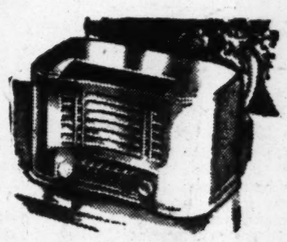

Value! Beauty! Performance!
TRUETONE RADIO
with Push Button Tuning

WAS $33.95 $29.95 Easy Terms

A Christmas thrill—in ivory plastic! Rich tone like $60 radios, with highlighted bass notes, automatic volume control. Instant-action push-button tuning, easily set to favorite stations. D2010

Other Table Models as low as $10.95

Deluxe Hostess Model
Silex COFFEE MAKER

Self-timing Electric Stove $12.95

Set heat control, coffee brews to richness you like. Beautiful chrome and white trim glass bowls; chrome stove with "Any-Heet" control. 8 cup size with cover, stand and measure.

Others $1.95 to $16.95

A Workshop in Your Hand!
Casco ELECTR-O-TOOL

Complete with 20 Accessories $14.95

Grinds, carves, polishes, etc. — powered by 20,000 rpm. motor in unbreakable, hand-size plastic case. Triple cooled for steady performance under load. On-off switch; safety chuck. 2H1470 Easy Terms

WESTCRAFT Shop-Tested, Heavy Duty
POWER TOOLS
for the HOBBYIST and CRAFTSMAN

WESTCRAFT WOOD LATHE, handles almost any job. Heavy bed, 45" long; 9" swing, 30" between centers. Roller bearing spindle, ball bearing thrust. 860 to 3450 rpm. 2H1300 $30.95

WESTCRAFT 18-INCH JIG SAW. Cuts to center of 36" circle. 12½" table, tilts to 45°. Improved Scotch yoke action runs in bath of oil. Built-in blower. Roller bearings 2H1100 $34.50

WESTCRAFT 12-INCH DRILL PRESS. Roller bearing spindle, ball bearing thrust, for longer life, more accurate work. 3-jaw gear type chuck, ½" capacity. 860 to 3450 rpm. 2H1225 $39.95

Guaranteed One Full Year. Easy Terms low as $1.35 weekly

Nationally Known
SPORTING GOODS

"Paul Christman" GEAR Shoulder Pads 83004, 5, 6 Each $5.45
Good protection for youngsters. Leather and fiber.

"Johnny Lujack" FOOTBALL Built for rough play! Wilson-made. 83212 ..... $3.75

Pennsylvania BASKETBALL Tough 4-ply cover; valve bladder. 83441 ..... $10.45

TOYLAND NOW OPEN!

Hundreds of Thrilling Play-Value Gifts — For All Ages — At Lowest Prices!

SAFE! STREAMLINED!
Big Thrills for Your Youngsters!

Mercury Streamliner Coaster Deluxe, easy riding steel wagon with 36" chariot style box. Safety rolled edges, roller bearing 10" wheels, big rubber tires. Easy "5th wheel" steering. F1306 $11.95

Sportsmaster Special Tricycle. Sturdy, streamlined — Years of healthy play! 1¼" tubular steel frame with ball bearing 12" front wheel, big 1" rubber tires! $11.95
16" Front wheel, $13.45. 20" $14.95
F1448, 49, 50

Scooter, 3-Wheel, F1410 ..... $2.39
For the beginner, 2 to 5 years, sturdy steel frame, 5" rubber-tired disc wheels.

Chain-Driven Tricycle, F1455 ..... $28.35
16" front wheel, 1" solid tires, chain driven. Chain inclosed for safety. Vermillion enamel finish.

Skates, Union No. 5, G1775 ..... $3.59 pr.
For shock-free skating, nickel plated, adjustable to fit boys' and girls' shoes.

Fiber Doll Carriage, F7811 ..... $5.95
Fancy woven fiber, finished in high-gloss tan enamel.

Remember The IMPORTANCE of A Christmas Bike!

WESTERN FLYER
Our Finest TANK MODEL $61.50
with New "Floating Ride"!

The first really NEW bike in years — new styling, new engineering! Double spring, knee-action fork gives a cushioned, floating ride — makes rough going smoother. Dolled up with plenty of dazzling chrome — Deluxe extras too — truss rods; electric horn, stop and tail-light, headlamp; luggage carrier, etc.

New Western Flyer streamlined, with famous "lifetime" frame — built to withstand 50 times normal strain! F2000-4 Reg. $38.95 $34.95

Beautiful Life-Like
DOLLS SHE'LL CHERISH

15-inch Horsman Beauty with lovable blond pigtails, composition body with movable arms, legs, head, and go-to-sleep eyes. Charming clothes, straw hat. E7501 $4.59

12-Inch Baby Doll with Sleeping Eyes, E7500 ..... $2.19
Fine quality moulded composition, with pretty clothes.

Sunbabe Rubber Drinking Doll with Bottle, E7550 ..... $1.98
11" Tall. Wets her didies when you give her a drink!

16-Inch "Skin-Tex" Baby Doll with Layette, E7600 $5.95
Soft life-like body can be bathed. Sleeping eyes.

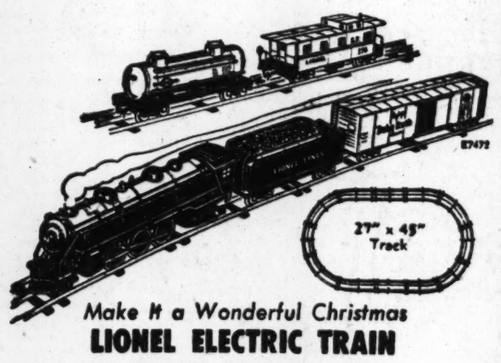

Make It a Wonderful Christmas
LIONEL ELECTRIC TRAIN

Scale Model Freight, Puffs Smoke, Has Built-in Whistle. $39.75

Stirring realism that thrills father and son! Powerful six-driver-wheel locomotive puffs smoke as it travels. New tender with transformer controlled whistle, oil car, box car and caboose — all with railroad type electro-magnetic knuckle-couplers. Precision-made — completely silent, direct worm-drive assures smooth operation. Trainmaster Transformer.

Marx 5-Unit Electric Freight with Transformer, E7414 ..... $11.95
Streamlined locomotive with headlight. Piston rod action, oilless bronze bearings. Four colorful cars, 27x36" track.

Realistic Mechanical "Wind-up" Freight, by Hafner, E7400 $3.89
Steam-type 4-unit train whizzes around 20x40" track by powerful clockspring motor. Rings bell, has brake lever!

Other Lionel Electric Trains $18.75 to $65.00

SHOP NOW! Small Deposit Holds Your Gift Selection Until Christmas

Genuine "Texan, Jr."
HOLSTER OUTFIT
Black Leather, White Trim $2.49
Holster studded with sparkling "jewels." Nickel pistol, wood bullets. E2614
Others 98c to $4.49

Mechanical
CASH REGISTER
Precision Built! $3.89
Registers 1¢ to $1 and No Sale. Bell rings, each drawer pops out. E7270

For Educational Fun
DeLuxe BLACKBOARD
Opens Into a Handy Desk $3.69
Solid oak frame with easy-write masonite blackboard. 3 card charts. 39½" high.

Plays Sharps & Flats!
TOY GRAND PIANO
Complete with Music $2.98
Brand new! In beautiful plastic. 10 white keys. 7 black play real tunes.

Really Rugged
RIDER STEAM SHOVEL
Holds Any Jr. Heavyweight $6.49
Digs and dumps like a real shovel! 25½" long, 12¼" high. Cab revolves. E7258

Spring-Action
TOY TOASTER SET
Red Light Glows Inside! $1.98
Cute toaster 3½" high, really plugs in! Tray and 4 glass dishes. E8734

280 PEACHTREE ST.
198 MITCHELL ST., S. W.
833 GORDON ST., S. W.
250 W. PONCE DE LEON AVE., DECATUR
126 N. MAIN ST., EAST POINT
"NO MAIL ORDERS"

N. Y., Boston Ports Stilled By Walkouts

NEW YORK—(UP)—A wildcat strike by some 13,000 longshoremen tied up the New York and Boston harbors yesterday, halting foreign maritime trade including Marshall Plan shipments. It threatened to spread from Maine to Virginia.

With the West Coast shipping paralyzed for the past 70 days by another strike, the men who load and unload the freighters and passenger liners here rebelled against a new contract, approved by their own union leaders and by shipping companies, providing for a 10-cent-an-hour wage increase.

In the giant New York harbor, some 10,000 insurgent members of the AFL International Longshoremen's Association refused to go out on the piers when the boss stevedores blew their whistles at 8 a. m.

In Boston, according to the U. S. Maritime Commission, some 3,000 men were affected. The Commission said longshoremen still were on the job in such other big Eastern ports as Philadelphia, Baltimore, Hampton Roads, Va., and Portland, Me.

An 80-day "no strike" injunction under the Taft-Hartley Law expired Tuesday midnight.

Indications were that other ports either would be affected before that time or on Friday when the vote is in. Joseph Ryan, ILA President, said only one of 14 local unions reported so far had approved the new contract.

A strike on the Gulf Coast, tying up the entire U. S. Merchant Marine, might follow although wage negotiations there begin in New Orleans on Nov. 17 and union representatives have agreed to hold off a strike at least until Dec. 9.

The stevedores stayed on the job at the big Army base in Brooklyn, loading point for ships carrying supplies to U. S. occupation troops abroad.

The new contract had upped wages 10 cents from $1.75 per hour; had increased by 15 cents the $2.62½ cents per hour paid for night and weekend labor; provided retroactivity of increases to Sept. 15; improved vacation conditions and provided other benefits.

50 CHOICE BIRDS

Turkey Show, Auction Slated At Lakewood

The gobble of turkeys will replace the stomping of rabbits at Lakewood Park tomorrow.

Some 50 choice Georgia turkeys will strut as the first annual Georgia Turkey Association Show and Auction gets under way in the Industrial Building at 10 a. m.

The birds will come from turkey farms all over the State and will be judged on meat quality. The show is slated for the morning session and at 3 p. m. the birds will be auctioned off.

Jack Fortner, authority on turkey grading, will be judge of the show. George Farrar will be the auctioneer.

The turkey show will follow the twenty-fifth anniversary convention and show of the American Rabbit and Cavie Breeders' Association.

General Brooks Gets New Washington Post

Maj. Gen. Edward H. Brooks, former Commanding General of the Fourth Service Command and Deputy Commanding General of the Seventh and Third Armies, with headquarters in Atlanta and Fort McPherson, will be the new Director of Personnel and Administration, Army General Staff, Washington, D. C.

The Department of the Army announced the assignment yesterday. Gen. Brooks, now Commanding General of the U. S. Army in the Caribbean, will succeed Lt. Gen. Willard S. Paul, who will be retired from active duty Dec. 31.

Associated Press Wirephoto

WE KNOW YOU, JANE—She's not wearing her traditional sweater, but it's still Jane Russell, looking tough and dressed up like a bad man for a scene in "Montana Belle." Studio dressmakers had to de-Russellize her with a tight camisole which compresses her 37½-inch bosom.

Lillybet's Baby Offered U. S. Diaper Service

LONDON—(UP)—Enterprising Americans have offered Princess Elizabeth's expected baby a free transatlantic diaper service, it has been revealed.

The National Institute of Diaper Service wants to supply the baby with diapers which would be flown weekly from the United States, and laundered in the U. S. too, because of the British soap rationing.

As an added touch, the Institute promised that the diapers would have royal crests embroidered delicately in a corner.

American publicity agents have moved in on the expected blessed event in a big way.

The royal couple have been offered a de luxe baby carriage with electronic devices to lull him to sleep, fluorescent lighting and nearly everything else but radar.

Enough baby foods have been offered to feed the newcomer until his or her coronation, enough blankets to change them as often as diapers are changed, enough shoes to supply a family of centipeds.

However, Buckingham Palace is suspicious of presents which come from outside sources, scenting the odor of commercial goods-pushing, and most of the offerings will be declined, with thanks.

Amid all the other complications attaching to the birth of the royal baby, expected at any time after Sunday morning, the question has arisen now as to what will happen if there are twins.

From the mists of England's rich history, a myth has gained credence that if Princess Elizabeth bore male twins the second one born, not the first, would be considered heir to the throne.

"No" shouted outraged experts on precedence when the question was submitted to them.

They explained that under British laws of primogeniture the first-born son is the elder. Thus, if Elizabeth had boy twins, the first one born would be next in line after her to wear the crown.

This custom was recognized by the House of Commons when in 1937 the question was raised whether Princess Elizabeth and Princess Margaret should rule jointly in event of the death of their father, King George VI, without a male issue. It then was ruled that Elizabeth, the first born, would succeed to the throne in the absence of a male heir.

If Princess Elizabeth gives birth to a daughter, she will succeed only if no son is born later.

Princess Elizabeth went to the private theater of Movie Magnate Sir Alexander Korda in his palatial Piccadilly home Tuesday night to see the American film, "On Our Merry Way."

It was a top-secret occasion, which the newspaper Daily Mirror happened to find out about.

With the Princess were her husband, Prince Philip, Duke of Edinburgh, and Princess Margaret. It is most likely to prove her last outing before the arrival of the baby.

"Baby Sitters," your inexpensive ads in The Constitution will earn money for Fall clothes.

Floridan Killed In Georgia Crash

VALDOSTA—(AP)—A Live Oak, Fla., man was killed almost instantly yesterday morning seven miles south of Valdosta on Highway 41 when the car he was driving was struck by a careening van which had reportedly gotten out of the driver's control.

Deputy Sheriff J. B. McDonald, who investigated the accident, identified the dead man as Carl Warner, and said he was traveling alone when the accident occurred.

The Deputy Sheriff said that the automobile was traveling south and the truck north at the time of the collision.

WAS DEAFened
NOW HEARS CLOCK TICK
Mr. Bostch, Newark, N. J., writes: "Before using Oretune Ear Drops, I was so deafened that I could not hear the clock tick. After using Oretune, I can now hear the clock tick with both ears." Thousands now hard-of-hearing would hear clearly and distinctly again, and also get relief from buzzing, ringing head noises, clogged up feeling in ears, if impacted wax that blocks ear canals and pressed on sensitive ear drums were removed. Try Oretune Ear Drops as directed. They are safe and contain an ingredient especially recommended for this purpose. $1. (Economy Size—4 times as much—$3)
—All Good Drug Stores
Zoak Co., 3560 Broadway, N. Y. 31, N. Y.

GAS FURNACES AND BOILERS
Engineered, Installed and Serviced by
Thompson Coal Co. 985 Boulevard, N. E.
VE. 1171

FOUR WAY
ALUMINUM AWNINGS

Why replace awnings every few years when you can have these beautiful CUSTOM-MADE METAL AWNINGS that last a LIFETIME? Painted to suit each individual job?
• RIP PROOF • RAIN PROOF
• RUST PROOF • ROT PROOF
• FIRE PROOF
ATLANTA Ventilated Awning Co.
651-53 E. College Ave.
Day Call DE. 2376
Night Call CR. 7998

DAY and EVENING
Marsh BUSINESS COLLEGE
SECRETARIAL • ACCOUNTING
BUSINESS ADMINISTRATION, ADVERTISING, TAXES, PUBLIC SPEAKING, PSYCHOLOGY, OFFICE MACHINES.
Also Intensive and Refresher courses. Coed. Permanent Placement Service. Enroll now.
• Veterans Accepted
755 PEACHTREE STREET, N. E.
VErnon 0613

Fire-Routed Californians Return Home

SANTA ANA, Calif.—(AP)—Fire continued to blaze through brush in remote reaches of the Santa Ana Mountains yesterday, but 1,500 evacuated residents of two canyons began returning to their homes.

With winds dropping to 15 miles an hour, some 700 fire-fighters hoped to bring the outbreak under control soon. Latest Forest Service estimates placed the total burned area at 48,000 acres, including last week's fire.

Only three small homes have been reported lost in the fire, one of the largest in recent years in Southern California.

SAVE MONEY—You get a discount on counter-placed, CASH-in-advance ads in The Constitution.

Agents Swoop On Hollywood Dope Combine

HOLLYWOOD—(UP)—A multi-million dollar dope syndicates' headquarters in a fashionable movie colony apartment house was raided yesterday by police and Federal narcotics agents who arrested four men.

Raiding officers seized $25,000 worth of opium and said they believed the arrests may lead to the breaking up of a huge combine engaged in smuggling narcotics into the movie colony from Mexico.

Charged with violation of Federal narcotics laws were Milton Harry Burke, 39, Los Angeles; Rudolfo Teyechea, 33, former Army captain, of Nogales, Ariz.; Francisco Lavat, 43, and Jose Romero Cazares, 28, Sinaloa, Mexico.

The raid came after George H. White, regional head of the Federal Narcotics Bureau, made a "buy" of three and a half cans of opium in San Francisco last week from Teyechea, with an agreement that 43 cans were to be delivered here.

The ring used a truck carrying tomato cans and boxes labeled "tractor parts" in smuggling the dope. Officers seized the 43 cans of opium on the truck.

Cazares, driver of the truck, claimed he was not aware he was carrying dope.

"I don't know anything," he told officers. "I came to Los Angeles to buy parts for my tractor."

But White said he believed the truck was on a regular run from Mexico where the drug was produced. He said narcotics agents had been working for six years trying to run down the source of drug.

School Press To Hear Lockerman, Aven

Doris Lockerman, Associate Editor of The Atlanta Constitution, and Dr. C. C. Aven will address members of high and preparatory school newspaper staffs at the Atlanta Tuberculosis Association's annual School Press Conference at 3 p. m. tomorrow at the Academy of Medicine.

Walter Paschall will lead a student panel discussion. Several hundred students are expected to attend the conference.

$1,000 Donated To Battle Hill

An anonymous donor yesterday presented $1,000 to the Battle Hill Haven building fund for the erection of the projected new wing.

The announcement was made by Jack Towns, who has been helping conduct the campaign for a $10,000 fund with which to construct an addition to care for 73 additional persons. Approximately $6,000 has been collected to date.

Frat Delegate

ATHENS—Willis E. Hutson, a senior in the Agricultural Engineering at the University of Georgia, has been elected by the Alpha Zeta Honorary Society to attend the Alpha Zeta's conclave in Washington, D. C., Dec. 28-Jan. 1.

CASTERS TRUCKS CONVEYORS IN STOCK
John W. and Wm. H. Carlson
33 NORTH AVE. AT SPRING ST
AT 3969 AT 7788
Specialists in Material Handling Equipment

GET AFTER RHEUMATIC PAIN!
Don't waste time. Today, get a bottle of C-2223. Take it for muscle aches due to exercise or exposure (often called rheumatic pain), or muscular lumbago. You'll be so grateful for the help you get. Purchase price of first bottle back if not satisfied. For temporary relief of accompanying constipation, take St. Joseph 2223 Laxative Pills.
"C-2223" A FAMOUS FAVORITE FOR RHEUMATIC PAIN

FREE
$1.00 GEM RAZOR

Simply buy a pack of 10 GEM Blades at regular price 49¢
and get your $1.00 GEM RAZOR FREE!
WHY? Because action beats wild claims! Gem's glad to give you this wonderful razor to help you discover what you've been missing! Once you've felt the quick competent caress of the Gem Razor, you'll agree that nothing can match the wonder of a Gem shave!
P. S. . . . You buy blades anyhow, so get blades and razor for the price of blades alone.
LANE REXALL, 175 PEACHTREE
ATLANTA, GA.
PLEASE MAIL ME.....49c GEM DEALS
NAME .....( ) CASH 53c
ADDRESS .....( ) M. O. Inc. Postage
LANE Rexall DRUGS

Pause That Refreshes Is Part of the Party

Coca-Cola
"Coke"
5¢
Ask for it either way . . . both trade-marks mean the same thing.
BOTTLED UNDER AUTHORITY OF THE COCA-COLA COMPANY BY
THE ATLANTA COCA-COLA BOTTLING COMPANY
© 1948, The Coca-Cola Company

PROVES WONDERFUL FOR
ITCHING SKIN RASH!
First applications of Zemo—a doctor's wonderful stainless, *invisible* antiseptic—promptly relieve itching, and aid healing of Rashes, Eczema, Psoriasis, Ringworm and similar surface skin and scalp irritations. Zemo is backed by amazing record of success. First trial of Zemo convinces. ZEMO

All Atlanta is talking about
STA-NEET
"the Family Barber"
Pays for itself first time used!
Amazing new way to get
HAIR-CUTS AT HOME!
Only 98¢

Just think! Now for only a few pennies you can keep your hair looking "barber-fresh" all the time! Just think of the time and money you'll save. Remember, STA-NEET'S exclusive "MAGIC KNOB" adjusts instantly to cut, trim, thin and shape hair with professional neatness. It's easy! It's fun! Get one today, for every member of the family!
TRIMS
No more shaggy, unkempt, straggly hair when you use STA-NEET. Using STA-NEET is as easy as combing your hair. Saves average family $50.00 to $100.00 a year.

CUTS • Now every member of the family—men, women and children—can have a complete hair-cut at home for only a few pennies each. Use STA-NEET to keep your hair looking well groomed all the time.

THINS & SHAPES
Thin and shape your own hair at home—just the way you want it—with STA-NEET in your purse you can keep your hair trim and smart looking anywhere, any time.

SHAVES • STA-NEET shaves legs and underarms, too! Safe and easy to use. No fuss, no bother. For best results use STA-NEET blades. However, all standard double-edge blades fit STA-NEET.
IF UNABLE TO COME IN, MAIL COUPON TO
LANE REXALL DRUG CO., 175 PEACHTREE, ATLANTA, GA.
PLEASE MAIL ME———STANEETS AT $1.01, INCL. POSTAGE.
NAME..... ADDRESS.....
C. O. D. ☐ CASH ☐ M. O. ☐

SAVE ON THE FAMILY BUDGET
LANE Rexall DRUGS

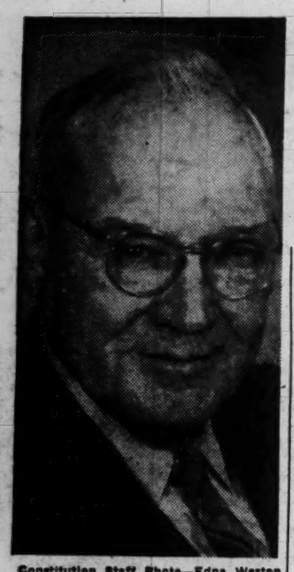

Constitution Staff Photo—Edna Weston
REV. T. H. HARRISON
Preaching Segregation.

LOOKING FOR WIFE

Engineer-Preacher Crusades for Segregation

A train-riding, wife-seeking preacher, the Rev. T. H. Harrison, engineer on the NC & StL Railroad for 11 years, wants to remake the United States, creating a separate State for the Negro race and replacing them with Europe's displaced persons.

"I'm gonna tell 'em about Thursday night," the minister said, announcing his sermon, "God's Plan of Creation and Segregation of the Races," at East Point City Auditorium at 7:30 p. m. today.

Harrison, now in his sixty-ninth year, said he was spending his time traveling the country preaching his segregation theories and "looking for me a wife to marry." He has two homes, one here at 313 Sixth St., N. W., and one with his son in Orlando.

His speech tonight is sponsored by the Oakland City Evangelist Club.

TRUMAN INVITED TO MILLEDGEVILLE

Constitution State News Service

MILLEDGEVILLE — President Truman has been invited to visit Milledgeville on his return trip to Washington from Key West.

Those extending the invitation were a group of citizens including Rep. Carl Vinson; President of GSCW, Guy H. Wells; President of GMC, Col. J. H. Jenkins; Mayor Harry G. Bone, and the Chamber of Commerce.

Sen. George and Former Governor Ed Rivers have joined in the invitation to the President. Editor McIntosh, Chairman of the Democratic electors, of Albany, is also urging the visit to the former capital of Georgia,

World Bank Junket

WASHINGTON—(AP)—John J. McCloy, President of the World Bank, will leave Nov. 18 for a month-long visit to Central America, the bank has announced. The bank said McCloy's purpose is to "acquaint himself with the economic and development problems of the Central American members of the bank."

Cotton Marketed

CARROLLTON — Peak of the cotton rush was reached on a recent Saturday when nearly $200,000 worth of cotton was sold or placed under loan at local warehouses.

Used golf clubs and sports items arei n demand. Sell yours with a Want Ad in The Constitution.

Carroll Conference

CARROLLTON — The second Carroll County Family Life Conference closed Tuesday with Dr. John D. Campbell, psychiatrist and author, filling a number of speaking engagements. He spoke Monday at the First Presbyterian Church. Tuesday he addressed students at West Georgia College, members of the Carrollton Rotary Club and the College Street School PTA.

Goren On Bridge

Copyright: 1948: By Charles H. Goren

(Copyright, 1948, By Charles H. Goren)

North and South vulnerable. South deals.

NORTH
♠ K 10 8 6 2
♥ 10 8 7 2
♦ K 6 2
♣ 4

WEST
♠ 5 4
♥ 5
♦ Q 9 8 4
♣ K Q 10 8 5 2

EAST
♠ J 7
♥ Q J 9 3
♦ J 7 5 3
♣ 7 6 3

SOUTH
♠ A Q 9 3
♥ A K 6 4
♦ A 10
♣ A J 9

The bidding:

South	West	North	East
1S	2C	4S	P
6S	P	P	P

Opening lead: King of clubs.

It is not good policy to play for a normal distribution of cards when declarer is able to protect himself against a bad break in a specified suit. A case of super caution that paid is recorded today.

South elected to open with a bid of one spade, which, while it turned out well on this hand, is of doubtful strategy. With hands containing five or more honor tricks, if a choice of opening bids is available, that one should be chosen which is most apt to elicit a response from partner. Some players would open this hand with two no trump, for which bid the proper count of 22 points (5½ honor tricks) is held Your scribe has a natural disinclination to do so on hands containing two four-card majors. If the suits were reversed that bid would receive his vote. Some players open such hands with one club. This would make it easy for partner to respond, for example, if he had five hearts to queen and perhaps another queen. Whereas he would pass an opening bid of one spade. When, in the actual bidding North jumped to four spades, South did not allow himself to be "shut out." He knew North did not have many high cards, but what he needed most, good trumps and distribution.

The king of clubs was opened and trumps cleared in two rounds. Had declarer gone blithely about his business on the assumption that hearts would break normally, he would have met with defeat. But at no additional cost, he set about protecting himself against an accident. He cleared the diamonds and the clubs winding up in dummy. By this time, he learned that West had had two spades, at least three diamonds, and five or six clubs, because of the overcall (probably six since he had so little in the way of high cards). He could not, therefore, have many hearts, and in all probability was short in that suit.

The deuce of hearts was led from dummy and East followed with the three. (It would have done him no good to play the nine, because declarer would win the trick and follow with a low heart to dummy's seven, which would leave East's queen subject to finesse.) Declarer played the six which held the trick and the contract was assured.

Suppose West's singleton heart had been the nine, did you ask? Very well, the contract was still safe because West, having no more hearts to return, must give declarer a ruff and a discard. If West has another heart, it means the suit has broken and that is the only loser.

If you like to economize
Then you will want to Want-Advertise!
They're so clean and readable!
Constitution Want Ads.

Could Adam Eat the Apple with Stomach Ulcer Pains?

The biblical story of Adam eating a raw apple might never have come to pass had he suffered after-eating pains. If excess stomach acidity causes you distress after eating, or painful heartburn, gas, sour stomach, indigestion, even stomach ulcer pains, then try Udga for quick relief. Udga Tablets contain 3 proven fast-acting medicinal ingredients. Like a doctor's prescription, Udga works soothingly and fast. More than 210 million sold since 1928. Get a 25c box of Udga. If you don't get amazing relief within ½ hour, you get DOUBLE YOUR MONEY BACK.

EXTRA CASH FOR *Christmas*

WHEN YOU SHOP AND SAVE *at* LANE-REXALL

ATLANTA • BUCKHEAD • DECATUR
EAST POINT ONLY

THURS. FRI. SAT.

SAVE $4.00 ON PURCHASE CARD OFFER!

You get this Reg. $10.95
PRESSURE COOKER
when purchase card is completely punched
for only 6.95

PURCHASE CARD PLAN SAVES YOU $4.00
Get your purchase card today! Have it punched every time you make a purchase. When card is completely punched (showing total of $5 in purchases) you get this $10.95 cooker for only 6.95. Big 4½ qt. size with automatic pressure regulation; no gauge to watch! No clamps or screws; cover is self-sealing!

The more Rexall products you buy the quicker you get your cooker.
DOUBLE PUNCHES ON ALL REXALL BRAND PURCHASES!

GUARANTEED FOR ONE YEAR

1.00 VALUE PERSONNA BLADES 50c
10c LIFEBUOY SOAP 3 for 21c
50c BARBASOL . . . 18c
2.00 DOROTHY GRAY LOTION 1.00
66 SCHICK RAZOR 6 BLADES 66c
39c CLEANSING TISSUE 19c
10c WOODBURY SOAP 3 for 19c

WE RESERVE RIGHT TO LIMIT QUANTITIES

EARLY AMERICAN OLD SPICE
TOILET WATER
with Atomizer 4 ounces 1.50

30c size JERGENS
"Pink Frosting" FACE POWDER
with purchase of 83c size
JERGENS FACE CREAM
$1.13 Value Both for 83c

Breck Shampoos
• *Lacene*
• *Lather Oil*
• *Regular*
4 ounces, ea. 60c

Nunnally's
THE CANDY OF THE SOUTH

NUNNALLY BRAZIL NUTS 2.00
NUNNALLY CAMELLIA, BOX 1.50
NUNNALLY SHEFFIELD INN 80c Up
NORRIS WHIMS . . 1.25
HORTON CHOCOLATE CHERRIES, POUND 79c

Antiphlogistine Rub
new improved
Formula A-535
2-3/4 oz. tube 73c

Lose weight with
AYDS Vitamin Candy
35 days' supply 2.89

• *less irritating* • *sticks better*
• *stays on longer than ordinary adhesive, yet*
PRO-CAP
ADHESIVE PLASTER COSTS NO MORE!
Regardless of package design, all Rexall Plaster is the new, improved PRO-CAP

FREE GEM RAZOR BUY 10 BLADES 49c
2.00 ELMO ALL WEATHER LOTION 1.00
1.25 ABSORBINE JR. 46c
1.59 NYLON HOSE . . 1.19
1.75 QUINLAN CLEANSING CREAM 1.00
1.75 TUSSY RICH CREAM 1.00
40c SUPER SUDS . . 27c

LANE'S FAMOUS CHOPPED BEEF
BARBECUE SANDWICH
40c

A large sandwich with a tasty sauce and potato salad and pickle.

LANE
Rexall DRUGS

THE ATLANTA CONSTITUTION
THURSDAY, NOVEMBER 11, 1948.
CLARK HOWELL, President and Publisher
H. H. TROTTI, Vice President and Business Manager
RALPH McGILL, Editor

EDITORIAL PAGES
JACK TARVER, Associate Editor
RALPH T. JONES, Associate Editor
WILLIAM H. FIELDS, Associate Editor
DORIS LOCKERMAN, Associate Editor

Mr. Wingate Clears the Air

Farmers of Georgia, attending the convention at Macon of the increasingly powerful Farm Bureau, yesterday heard their President, H. L. Wingate, call for a General Consumers Retail Tax—a sales tax—with no exemptions, and also for complete abolition of the ad valorem tax.

It was a courageous program and if applause means anything, the farmers and their wives were for it.

It was unique in that it was the first time in the history of the State that anyone had advocated a new tax and coupled with it repeal of an old one.

Not until such a tax bill is presented can judgment be passed on its merits. But, we are glad that someone finally has had the integrity to come out and say where we are going to get the money we say we want to spend on education. Everyone else has promised it and praised the minimum education program without saying where the money would come from—a question The Atlanta Constitution has asked through two gubernatorial campaigns.

Mr. Wingate said that such a tax would give every child in every county a fair chance at education.

He also proposed that when such a tax is passed we quit dipping into the gasoline tax for general funds and use all of it for roads.

"If we are in favor of educating our children let us make up our minds we are willing to pay the bill," he said.

"If we want roads let us use the money we get from gasoline to build them."

Mr. Wingate's statement is a refreshing breeze in a long-present smog of evasion. We have never liked a sales tax. We don't like one now. Maybe there are others with other ways to raise the money for what we propose. If so, we await them with interest.

But, what the State must do is quit shilly-shallying around with lip service to the promises made to education, to public health, to the tubercular and to the aged and realize that such services can be had only by paying for them.

We are grateful to Mr. Wingate for finally speaking out in a courageous, statesmanlike manner. The State has needed it for a long time. What do the people want?

A Southerner in the Cabinet

With the exception of former Secretary of State Cordell Hull, the presidential cabinets have been notable for the absence of any Southerner. The Deep South has been without any representation.

There now is speculation that President Truman may reward those States which opposed the Dixiecrats by selecting a Southerner for a cabinet position.

The Southerner who most deserves such an appointment, from the standpoint of work done, is Jonathan Daniels, Editor of the Raleigh News and Observer. Following in his father's footsteps, he left his job to join the President in his campaign. It was Daniels who provided the spectacular improvement in the presidential campaign speeches which began to make headlines with their colorful, remembered phrases skinning Dewey's record. He really went to bat and did not strike out.

Paul Porter, native of Kentucky, is another who, on the basis of willingness to go to bat, has earned consideration. He is a former resident of Georgia, having managed a newspaper at LaGrange, Ga.

National labor circles, with help from other sources, are prepared to urge Ellis Arnall, of Georgia, because of his position in support of the Truman administration.

These are the names now most prominently mentioned as possibilities for a Southern appointment. Others may be expected to be advanced in the next few weeks. Many Southerners, who supported the President, could not make the fight in his name because of local conditions. A fight in the President's name would have, in some States, put the Dixiecrats in power.

That is why Mr. Truman will be wise enough not to carry out any program against those Senators and Congressmen who announced merely support of the Party and made no public fight. It would have been unwise for them to do so from the standpoint of practical politics. They are now in position to give support to the President without having behind them a bitterly-divided home-district reception.

There will be general indorsement of the decision to purge Gov. Strom Thurmond and Gov. Fielding Wright from any national Party connections. All they are in politics they owe to the Democratic Party. They merit dismissal from all national recognition.

Those who voted Dixiecrat, of course, are another category altogether. They had a perfect right to vote as they pleased and 99 44/100 percent of them are already back in the Democratic Party. And welcome.

THOMAS L. STOKES

A Game That Has About Played Out

WASHINGTON—There was one quite normal aspect of our otherwise very surprising election season this year which affords—for those who need it—the comfort of the familiar. It is typical of part of our national legend that luckily seems to be going out. It explains something about the election itself. The stock market took a dive over election of a Democratic President. (It has since "rallied," as they say on "The Street," and then it fell again.)

This has been going on now for a long time. It happened every time a fellow named Franklin D. Roosevelt, a Democrat, got re-elected, and whenever "That Man in the White House" proposed something new. Yet, somehow, despite this reiterated signal for doom and perdition, our nation survived—quite remarkable!

People managed to get along. Business got better and thrived. The usual drop this year after the election was attributed in press reports to "the fear that business profits would be cut" with a Democrat to administer our affairs. Business profits are now at an all-time peak.

It is as amazing as the election itself that those who sit about that crap table in New York are still so wrapped up in their own little game and still look at everything, including elections, in terms of the day's take instead of getting out into the air and going up on a high place somewhere figuratively and taking a look at our great country and its people.

They should know, as evidently some still don't, that most people don't bother about them and their little game any more.

In the Republican Party of today there's something of the viewpoint of that cloistered crew and you don't have to take this on the say-so of a newspaper reporter, but on the word of a highly respected member of the Republican lodge in good standing, meaning Rep. Joe Martin, of Massachusetts, Speaker of the House in that Eightieth Congress. Joe Martin thinks the party had better build itself up among the people if it ever expects to get anywhere, and stop taking its cue from those fellows who have been sitting in on the crap game. That particular "smoke-filled room" of the Republican Party.

As a matter of fact, the stock market lost its standing many years ago as an arbiter of our affairs among those who sat about another table here in Washington and, day after day, watched eminent gentlemen of finance parade before the Senate Banking Committee and confess to the shennanigans that went on during the so-called "boom" of the late 1920s. What some people did with other people's money was a caution. Evidently many people have not yet forgotten.

Congress stopped all that by imposing a new set of rules on the crap game, the market settled down to routine, and most of us forgot about it. But, every so often, it arrogates to itself its old role of hobgoblin to try to frighten into line those we choose to govern us.

What went on in the high-rolling boom days of the late 1920s had nothing to do with reality. While they were building up their fantasy in New York the economy was really in a pretty shaky fix. Farmers were in bad shape. Everybody in Congress from agricultural sections then knew about that. Wages of industrial workers weren't high enough to buy back the things they were making.

It was those tremors at the base of our economic structure that finally erupted into the earthquake of the 1929 stock market crash. The downward plunge of the market was not a cause, but an effect. Frantically lots of people, including Government officials here, tried to shore up the market. They worked from the wrong end. An administration came along that went after the causes and people quit worrying about the stock market.

In the recent campaign President Truman pointed out how that had been done and promised to keep on doing it and to keep his eye and that of Government on the causes—and not on the crap game in New York. This means doing lots of things that the big-shot players don't like. So their anxiety that their take from the game may be cut reflected itself in the market, and also bespoke their warning to Harry Truman and Congress.

But that game has about played out.

JOHN MARVIN RAST

Now faith is the substance of things hoped for, the evidence of things not seen . . . for he that cometh to God must believe that he is, and that he is the rewarder of them that diligently seek him.—Hebrews 11:1, 6.

An English poster says that to win the world for Christ we should be like the men and women described by Thucyides 2,000 years ago: "They dared beyond their strength, hazarded beyond their judgment, and in extremities were of excellent hope."

Of such spirit has every high and holy achievement been secured. Our failures are traceable not so much to willingness to do the immediate as to unwillingness to dare the impossible.

May we not draw back, Savior, from any cause which would magnify Thy name. O think Thy thoughts in our minds. Throttle our impulses by the inflowing of Thy holy spirit; and in all life's relationships make us sharers and dispensers of Thy abounding joy.

RALPH McGILL

'The Old Pops' And Truman's Victory

The "Old Pops" are news again. And, it seems to me that even the most rabid conservative, Republican or anti-Roosevelt person might take definite comfort from the Truman victory in at least one department—namely, the defeat of the Communist-dominated Wallace Party.

The Communists, and Wallace, were out to defeat Harry Truman. They never had any idea of winning. As late as mid-October the Wallace management was saying 4,000,000 votes would be a splendid "victory." They wanted to elect Thomas E. Dewey.

Strategy The Communists, who devised the strategy, figured that if Dewey were elected his administration would be so dominated by the reactionary elements that after four years the swing to the left would be so pronounced as to benefit the Communists. So, the whole plan of the Wallace Party was directed not at winning but at defeating Truman.

In this respect, as was pointed out here before, the Dixiecrats were doing just as effective a job as the Communists in doing damage to the two-party system.

That both failed so signally and that both are so positively discredited is of enormous value to the American system and is a victory for conservatism—all things being relative.

'The Old Pops' It is important to the American considering his politics that he remember the European system is to have many parties—each committed to some form of economic ideology. Thus, the many splinter parties of Europe which have destroyed or greatly weakened the possibility of popular government.

The basic idea and strength of the two-party system is that it is that neither party is committed to any ideology or cause, but that each remain flexible enough to absorb whatever the people demand and present with strength.

Thus, we have the young Republicans calling on Harold Stassen again to head a reorganization of the Republican Party. And we have the present Speaker of the House, Republican Joe Martin, saying "The Republican Party must get closer to the people."

You find yourself, too, recalling the Populist Party and "The Old Pops." In Georgia the late Tom Watson, a lion of his time, took the Populist issue and was one of those who almost contrived a national victory. That Watson became soured and embittered and, after 1896, became another man, is a separate part of the story.

The Populists really won. The "Old Pop" spirit goes marching on.

In 1948 As a matter of cold fact, it was the "Old Pop" strength which won for Harry S. Truman in 1948.

A third party must offer something to be of any political influence. The Wallace Party looked backward. It offered old statistics and the old issues of the early New Deal days. The Dixiecrats went all the way back and campaigned with the old revolters of 1860 against Abraham Lincoln. They offered nothing. Both were so obviously futile the people saw through them. Behind the Dixiecrats were sinister forces as dangerous to the future of America, as were the Communists behind Wallace. These forces were never in the open. as were the Communists. But they were there. The real story of the Dixiecrats is yet to be told.

In 1892 What made the Populists, at full strength in 1892, so vital a force in American politics, was their program.

In 1892 the Populists, who were the troubled farmers of America, were advancing these major planks:

1. A graduated income tax wherein a man paid on the basis of his earnings.
2. A "sub-treasury" plan whereby the government would build elevators and warehouses to store non-perishable crops on which farmers could get loans up to 80 percent of the crop value.
3. Postal savings banks wherein the savings would be guaranteed by the government.
4. A careful program of controlling natural resources as the heritage of the people and not the property of individuals.
5. Direct election of the President, Vice President and Senators.
6. For public works to absorb labor in depressions.
7. Protection of the rights of labor against injunctions.

Laws These were the programs of 1892. Most of them did not become laws until 50 years had passed. Not all of them are laws today. The recent election had as three of its controversies the protection of tidelands oil reserves for the Army and Navy; the protection of the public grazing lands of the West, and the development of rivers and valleys by the government.

The Truman victory was—in at least one degree—a victory for conservative progress as against the radical destruction of the normal American change within the pattern of our laws as proposed by Wallace and the Communists.

ALSOP BROS.

Truman Intervenes for China

WASHINGTON—President Truman has already made his bow, inconspicuously but significantly, in his new role as the active shaper of American foreign policy. Almost before the ballots were counted, he wired to Washington from Independence, Mo., that in his opinion the crisis in China demanded positive American action. The policy-making dovecotes were considerably fluttered by the President's unexpected intervention.

The situation had been reviewed, however, before Truman's return in triumph to the White House. Before his departure for Key West, he issued his interim directive. It was a brief order that the Marine garrison should not be withdrawn from the Communist-threatened North China port of Tsingtao, and that all steps should be taken to get American arms to the forces still resisting the Communists in the North China area.

Policy The positiveness and the speed of the President's action are both worthy of remark. For three years the Far Eastern policy of the United States has largely consisted of alternate bouts of hand-wringing and advice from the sidelines. The theory that the best policy was, in effect, to have no policy at all, was strongly held in the Far Eastern division of the State Department. It was also stoutly maintained by Secretary of State George C. Marshall. Doubts as to this theory's validity have only begun to arise very recently, when total catastrophe in China began to seem imminent. The President's intervention implies that a serious search for a positive China policy will now be made.

On the other hand, the particular steps the President has taken emphatically do not constitute such a policy. The Navy first proposed evacuation of Tsingtao, to avoid conflict with the Communist forces, as long as six months ago. The Navy stand has been strongly opposed by the Army.

The President has now settled the dispute in favor of the marines remaining at their post. Perhaps the 3,000 men who are now at Tsingtao may even be reinforced, if V. Adm. C. Badgor, commanding in China, considers this desirable. But the President's order does not require that Tsingtao be held at all costs. On the contrary there is every reason to believe that unless American policy changes further, the Marines will be withdrawn if and when a genuine Communist offensive develops in the area.

Plan The effort to expedite American aid to the non-Communist forces in North China also has peculiar overtones. The energetic ECA Administrator for China, Roger Lapham, has recently been in Washington, pressing a plan to by-pass Generalissimo Chiang Kai-Shek and to give direct aid to local Chinese forces resisting the Communists. Lapham's main motive is that the China leader, Gen. Fu Tso-Yi, is distrusted by the Generalissimo and has therefore not been supplied very liberally. Apparently the germ of Laphams' idea is contained in the Truman order, although no one seems to know whether or how the idea will be implanted.

It is thus obvious why the two steps ordered by Truman do not, in and of themselves, constitute a China policy. Holding the Marines at Tingtao is a gesture, in the last analysis. And pressing for direct aid to such regional leaders as Gen. Fu means encouraging the present tendency for these men to break away from the Generalissimo's National Government. If this happens, the National Government will collapse. China will be divided between a number of war lords and the Communists. And the Communists, being far the strongest and best organized single element, will then take on and detroy the war lords one by one, until they control all of China that matters.

Too Late? The tragedy is that if the President had only ventured to beard Sec. Marshall in his den six months ago, instead of last week, an American effort in China might well have borne important fruit. While the State Department stood for the policy of having no policy, the Defense Department, and especially the Army, continued six months ago to advocate preventive American action. Now, however, the China situation has deteriorated to the point where even those who used to plead most strongly for action have begun to feel that American intervention will be a waste of effort and resources.

The gravity of this fact is hard to exaggerate. President Truman may want a positive China policy, but a policy can hardly be evolved when even China's friends assert that there is almost no hope. The prediction now is that the Chinese Communists will eventually take all of China down to and including the Yangtse Valley, which is approximately like Communist occupation of all of the United States as far west as Kansas and Nebraska. By acepting this outcome, we may avoid a heavy investment in Chinese aid. But the altered world strategic situation will then demand far heavier investments elsewhere.

Tall Trees

BUGS BAER

Our Best Ambassador Is the Atom

Only a couple of years since the way of the transgressor was closed for repairs. And the finest peace ambassador we have is the old atomic waffle-iron.

If that ever winds up in the political hock-shop, we are as defenseless as a yawning oyster.

Some professors are trying to tell us that the world is all sweetness and light. But when the lion lies down with the lamb his next roar will have a bleat in it.

There's one thing I've noticed about professors. They are more intelligent asking questions than answering them.

THE PULSE OF THE PUBLIC

The Constitution welcomes letters on either side of any subject. They should not exceed 200 words and must be signed, although names will be withheld on request. We regret none can be returned. Address all letters to Editor Constitution, Atlanta, Ga.

Why Truman Won

Editor Constitution: I see by the papers where the editors, columnists and radio commentators are stymied and in a dither on just how another Democratic President was virtually thrown back in the White House for four years, et cetera.

My friend, I am going to let you in on my little secret from a dull, cotton-picking, peaceful, tax-paying, voting Democrat, formerly from Georgia, now of West Florida.

The simple solution is a four-letter word, odds, 15 to 1, lose Harry—wanta bet, the people put up their 1 to 15 and then voted their bet. How simple, certainly not complicated, if you give it a thought. The 47,000,000 that did not vote just put their bet on 15 to 1, lose Harry, then went home standing by their radio to watch their bet materialize.

Panama City, Fla. J. N. SEGLER.

What Thurmond Got

Editor Constitution: Congratulations on your recent wire to all the press, radio, etc.—the Solid South is, was and will be for a long time strictly "Democratic" and not "Dixiecratic"! Making a cursory perusal of the electoral vote, the other evening, I have come to one conclusion—

Gov. Thurmond sought and got:
A labama
L ouisiana
M ississippi
S outh Carolina

Paterson, N. J. MRS. H. LIEBERMAN.

Ellis Arnall

Editor Constitution: May I congratulate you on your initiative and vision in suggesting in your editorial in last Sunday's Constitution that Ellis Arnall may be made a member of President Truman's new Cabinet?

I agree with you thoroughly that Arnall has a real contribution to make on the national scene.

A number of people have spoken to me about the editorial in most laudatory terms.

Atlanta. ALEXANDER F. MILLER.

Harris Bubble

Editor Constitution: Some days ago your good paper carried a news story giving the names of a number of prospective candidates for the 1950 gubernatorial campaign. Among the number was Roy Harris, of Augusta. Since then the Nov. 2 Democratic nationwide election came along. It swept all the opposition in the trash pile and Mr. Harris' Cracker Party and his Dixiecrats were buried deeper than all the balance. It is quite evident that since the Nov. 2 storm we shall not hear of Mr. Harris' gubernatorial bubble again. Little politicians will learn after while that good old Georgia is a Democratic State. JOHN H. ANDERSON.

Atlanta.

Dead Elephant

Editor Constitution: Tradition says that no one has ever found a dead elephant in his natural habitat. They don't know just where they go to die, but recently a certain "Party" trailed a sick elephant until they found him, dead, at GOP headquarters! DEMOCRAT.

Atlanta.

Trends

Editor Constitution: Wellington Wright's story in the business section of The Constitution on Nov. 4, "Labor Government Rises to Power in America," was probably obscured by the welter of repercussions on the Truman victory.

Interesting are the opinions of Atlanta bankers and businessmen that "the trend towards socialization of American business is much more widespread than anybody thought." These men realize that we cannot turn the calendar back 16 years, as the Republicans expected to do when they nominated Tom Dewey at a Grundy-dominated convention at Philadelphia.

President Truman needs strong men and perhaps he will have a coalition Cabinet with such progressives as Vandenburg and Stassen. The Russians would then know that we are a united people, intent upon the establishment of peace in a world which they continue to harass with such truculent insolence.

Winder. MRS. R. W. BALLARD.

Glad To Eat Crow

Editor Constitution: Just a few months ago I wrote a letter which was printed in "Pulse of the Public." I predicted the election of our next Governor, Hon. Herman Talmadge. Also I said President Truman would be defeated. I'm glad both ways. We got the best man for Governor, and without doubt, Mr. Truman is the best we could get for President.

So I am glad to "eat crow" for once in many years' guessing elections. This time it will taste more like good old Georgia turkey because all good Georgia Democrats are thankful.

Atlanta. AMOS Z. SHIPP.

Wake Up

Editor Constitution: The election to the presidency of Harry S. Truman means that if Mr. Truman continues his asinine position that the threat of Communism in the United States is a "red herring," the Communists will take over this nation long before his (Truman's) term expires.

Any man, be he President or the most humble worker, who thinks that the Russian Communists are not planning to take over America, the largest Fifth Column is now safely biding its time right in Washington, one who disputes this is either a fool or a traitor.

It is hoped that the President will wake up. If he doesn't he may find himself impeached.

CHARLES BYRON CONWAY.

College Park.

'Christmas Gift'

Editor Constitution: What is the importance of having the Governor-elect inaugurated in November instead of January when it calls for many thousands of dollars of the taxpayers' money to call an extra session of the Legislature to do so?

If it is a Christmas present, let those who desire to bestow such lavishments pay the bill, or better still have the Governor-elect pay for it. Why can't he wait for the regular session when it costs the taxpayers so much for this indulgence? CHAS. P. COPELAND, M. D.

Atlanta.

JOHN MARVIN RAST

And, ye masters, do the same things unto them, forbearing threatening: knowing that your Master also is in heaven; neither is there respect of persons with him.—Ephesians 6:9.

When Charles Kingsley and his wife established their home they asked themselves what should be their attitude toward those who would work with them.

They looked up in the New Testament all the passages which have to do with such relationships. Naturally there was not in that house snobbery, cold looks, harsh words. There was naught but courtesy and mutual helpfulness.

Christianity rules out the ancient master-servant mental set. It transforms all sanctions and procedures by applying the test: What do they do to personality? Do they exalt and enrich it or abuse and degrade it?

HAROLD MARTIN

At the Heart of South America

COCHAMBAMBA, Bolivia—This ancient city lies at the heart of South America, in the center of the Andes Mountains, almost equidistant between the Atlantic and the Pacific coasts. It is the breadbasket of Bolivia, and the transportation crossroads of South America. Here all air lines flying north and south and east and west intersect. It is a strange city, sitting in a fine green valley 8,250 feet above the sea, surrounded by snow-capped peaks.

To visit here is like, one must suppose, visiting the North America of nearly 100 years ago. Bolivia now stands where our American West stood in the 1800s. The first transcontinental railroad only now is slowly working its costly way up the great peaks from Brazil. The first great wave of immigrants, most of them from North Europe, many of them the displaced persons made homeless by the Germans, have just begun to come, bringing new vigor to the ancient Spanish blood.

It is destined, once there are all the modern forms of transportation, to be one of the great cities of the Southern continent. Here the finest airplanes land, but here still the burro trains and the llama packs dispute the narrow unpaved mountain trails with rare trucks and passenger cars.

It is a pleasant land to live in, dry and cool, averaging only 80 degrees the year round, with a rainfall moderate but adequate. And now, it seems, is the best time of its year. As North America snugs down for the Winter, with corn in the shock and the cotton all gathered, the Bolivia of the altoplano, the great high plain which averages 13,000 feet above sea level, is moving out of Spring into Summer—the season of the rains. In the next few months, if nature is kind, in the cleft of the valleys on the high plateau, the Indians will grow their potatoes and their grain, and in the high valley of Cochabamba there will be peaches and strawberries.

If nature is not kind on the high tableland—little is lost but the labor of planting. The Indian of the altoplano does not cultivate. He plants and leaves the rest to the gods. If there is rain and warmth, there will be good crops. If there is no rain, and the thermometer drops 60 degrees in 24 hours, as it sometimes does, there will be no poverty. He will live on the wages he makes in the tin and the tungsten mines between the planting and the harvest time.

Not all of Bolivia, of course, lies in the high slopes of the Andes, or in the deep Cochabamba valley. Three hours to the east, one can look down from snow-capped peaks into tropical jungles where white men have never been. And though it is hard, while flying the Andes, to understand how the great Inca civilization grew up in a world so barren, so lofty and so dry, it all becomes clear when once you see the tangled swamps where the headwaters of the Amazon rise. The peaks might have been bad. The jungles were worse.

Someday, maybe a thousand years from now, when we know a little more about conquering nature, and are finally driven to making more room for the teeming peoples of the earth—all this land may be a paradise of riches. The mountains will yield up their minerals—the jungles, cut and drained, will produce food for millions.

Then drowsy Cochabamba, lost now in the high peaks of the Andes, may look upon New York as New York now looks upon Rome—as the fading capital of a race in whose hearts the fire of achievement has died out, and the land that cradled one great civilization may be the birthplace of another.

FRED OTHMAN

They Had To Write a New Dictionary

WASHINGTON—Now we've got the U. S. Senate, the Federal Trade Commission and big business tangling with a subject so complicated that the boys had to put out a special dictionary, translating their own gobbledegook, so they could understand themselves.

In all my years in this weird and wonderful town, I've never run across anything quite like this basing point freight rate squabble, with its mill net returns, market interpenetrations, phantom freight rates, postage stamp pricing practices, and nonbasing-point mills.

Even with their glossary under their noses, the Senators admit they are puzzled, while the business moguls claim they never can tell when they are going to jail for breaking a rule they didn't know existed.

Alice never found anything more startling in wonderland. At the same time it is important to us all and so, with your permission, I'll make a stab at trying to explain the deal in plain English.

For 100 years, or maybe more, America's biggest steel mills, cement factories and suchlike have been selling their stuff all over the land, delivered to the customer at the same price whether he was 20 miles from the plant, or 2,000.

Along came the Federal Trade Commission a while back to say this wasn't fair. Or why should the fellow who lives across the street from the foundry in Pittsburgh be forced, every time he buys a sack of bolts, to help pay the freight on an identical sack of ironware headed, say, for San Francisco?

The manufacturers said, nuts. They appealed to the courts and to their dismay earlier this year the Supreme Court, itself, ruled that the Trade Commission under the law was boss. Boy! Such a scramble in business and Federal circles you never did see.

Various segments of the government put out more than two score rules, regulations and interpretations, which, when added up, made no sense to the lawyers. Gobbledegook seemed to be confound gobbledegook. Some businessmen claimed they were ruined; others actually began moving their plants closer to their sources of supply. Prices on a lot of items soared and pandemonium (a word I have chosen advisedly) reigned. That's where Sen. Capehart and Company came in. They're investigating, to see whether they ought to clip the claws of the Trade Commission.

So the business chieftains, the counsellers, and the Government hotshots descended upon the Senate caucus room to bend the ears of the Senators with their troubles.

And ruddy-faced, gray-haired John M. Hancock, director of a dozen mighty corporations, told the Senators that he pitied 'em, trying to unravel the knotty legal wool (his phrase) in which the whole problem is wrapped.

He said just because all the big makers of items in the same line had identical prices was no sign they were conspirators against the American public. This indicates, he continued, that their prices have been hammered down by competition to the lowest possible levels.

That's the trouble, he said. The gents in Government seem to think that most tbusiness men at heart are crooks, though Hancock used the words, "inherently law violators." He said he couldn't understand the rules; that he knew of no attorney who did, and that he hoped the Senators could do something about scraping away the legal fuzz. Their decision will affect 50 billions in plant investment, he said, and 16,000,000 jobs.

The Government fellows will get their say later. What happens then, I don't know. Neither do the Senators. As of now they're studying their glossaries. And if I've hurt the feelings of any great men, it's their own fault; they should have talked in English.

H. L. MENCKEN

The Country Jolly Well Deserves It

(Copyright 1948 by the Baltimore Sunpapers. Reprinted by special permission.)

The super- or ultra-explosion that staved in the firmament of heaven Tuesday of last week not only blew up all the Gallups of this great free Republic; it also shook the bones of all its other smarties. Indeed, I confess as much myself. Sitting among my colleagues of the Sunpapers as returns began to come in, I felt and shared the tremors and tickles that ran up and down their vertebrae.

How could so many wizards be so thumpingly wrong? How could the enlightenment play so scurvy a trick upon its agents? Certainly there must have been very few Americans in the IQ brackets above 35 who actually expected Truman to win. I met a great many politicos during the campaign, some of whom whooped for the right hon. gentleman and some of whom whooped against him, and yet I can't recall a single one who showed any sign of believing that he could beat the rap.

Even his running-mate, the Hon. Alben W. Barkley, who hollered in Baltimore on Oct. 22, was plainly full of doubts. A professional jobholder and rabble-rouser for 43 years, he did his stuff as in duty bound, but if there were any high hopes welling within him he certainly kept them concealed from the customers. His general air was that of a country pastor preaching the funeral services of a parishioner plainly bound for hell, and all the other jobholders present looked and acted a good deal more like pallbearers than wedding guests.

But, meanwhile, the Missouri Wonder was roving and ravaging the land, pouring out hope and promise in a wholesale manner. To the farmers he promised a continuance of the outrageous prices that are reducing the rest of us to eating only once a day. To the city proletariat he promised ever higher and higher wages, with the boss a beggar at his own gate. To the jobholders he promised more and more jobs, and juicier ones. To the colored brethren he promised the realization of their fondest hopes and hallucinations. And so on to the glorious end of the chapter.

What had Dewey to offer against all this pie in the sky? Virtually nothing. His plan in the campaign, as in that of 1944, was to chase what appeared to be the other fellow's ambulance. He seemed eager to convince everyone that he was for everything that Truman was in favor of, but with much less heat. Never once in his canvass, so far as I can recall, did he tackle Truman's buncombe and blather in a frank and forthright manner. His speeches were beautiful songs, but all of them were sung pianissimo.

His literati have been blamed for this tender gurgling, but it seems to me that the fault was all his own. The late Al Smith, in the campaign of 1928, was afflicted by literati even more literary, but he got rid of them by tearing up their speeches and striking out on his own. To be sure, he didn't win, but that was surely not because he did not make a good fight; it was simply because the Bible-searchers everywhere had become convinced that if he got to the White House the Pope would move into the cellar.

Dewey had no such handicap and yet he came to grief in the grand manner. His defeat ran against all the probabilities and was complete, colossal and ignominious. Its springs, I believe, are to be sought in defects of his own personality. He is by nature cute but cautious. He is a good trial lawyer, but an incompetent rabble-rouser. He addresses great multitudes as if they were gangs of drowsing judges, all of them austere in their hangmen's gowns, but consumed inwardly by an expectant thirst.

Truman made no such mistake. He assumed as a matter of course that the American people were just folks like himself. He thus wasted no high-falutin rhetoric upon them, but appealed directly to their self-interest. Every one of them, he figured, was itching for something, and he made his campaign by the sempaternal device of engaging to give it to them. A politico trained in a harsh but realistic school, he naturally directed his most gaudy promises to the groups that seemed to be most numerous, and the event proved that he was a smart mathematician.

Neither candidate made a speech on the stump that will survive in the schoolbooks, but those of Truman at least had some human warmth in them. Like Al Smith, he frequently disregarded the efforts of his literati, and proceeded on his own, and it was precisely at such times that he was most effective. While Dewey was intoning essays sounding like the worst bombast of university professors, Truman was down on the ground, clowning with the circumambient morons. He made votes every time he gave a show, but Dewey lost them.

One of the most significant phenomena of the campaign was the collapse of Henry Wallace's effort to convert the plain people to the Russian whim-wham. They simply refused to be fooled, and if the battle had gone on for another month his support would have been reduced to the Communists. At the start Truman was plainly afraid of him, but only at the start. It soon appeared clearly that all the actual Progressives behind Wallace were made uneasy by the Communists' collaring of him, and in the most of them were fetched by Truman.

He was out to get all the softheads, and he got them triumphantly. Unhampered by anything resembling a coherent body of ideas, he was ready to believe up to the extreme limits of human credulity. If he did not come out for spiritualism, chiropractic, psychotherapy and extra sensory perception was only because no one demanded that he do so. If there had been any formidable body of cannibals in the country he would have promised to provide them with free missionaries fattened at the taxpayers' expense.

So we now have him for four years more—four years that will see the country confronted by the most difficult and dangerous problems presented to it since 1861. We can only hope that he will improve as he goes on. Unhappily, experience teaches that no man improves much after 60, and that after 65 most of them deteriorate in a really alarming manner. I could give an autobiographical example, but refrain on the advice of counsel. Thus we seem to be in for it. I can only say in conclusion that the country jolly well deserves it.

PAT LIVINGSTON

Inquiring Photographer

THE QUESTION:

Are you thankful for what you have and what you are?

THE ANSWERS:

CHARLES H. HOOD, Mountain View, Ga., postal clerk—Yes, I think I am. I'm thankful that I'm here, because I had three head operations, all serious. I credit my recovery to the prayers of my wife and pastor, and the expert attention of my doctor. My wife has been a good mother to our two little boys. She's a wonderful homemaker. My children are certainly a joy to have.

DAVID LOVETT, 4670 Dudley Lane, N. W., stock counting clerk—Why, yes. I'm glad I'm here and not over across the waters. I can live like I want to and do what I want to. I mind my mother, but I don't have to be under a dictator. There are a lot of things I like to do. Mostly, I like to fool with flowers. Growing flowers is my hobby. Next, I like to bowl and I like to fish. Most of all, I'm glad that I don't have a dictator to tell me what to do.

MRS. WILLIAM DANIEL, 1190 Sheridan Rd., N. E., housewife and mother—I certainly am. I have a home in which to live while my husband is in medical school, which is very rare. I think most of the students out there are living in trailers. I have a mighty fine little boy. He's two and a half . . . never been sick. That's one thing to be thankful for. He has a pair of wonderful grandparents. My husband graduates in two years. That will be one of the most wonderful days in our lives.

BOB CONSIDINE

Their Job Is the 'Known Soldier'

NEW YORK—The Unknown Soldier sleeps on in his marble tomb atop a graceful green rise in Arlington. Thirty years after the war that claimed him, he remains, as the legend on the marble reads, ". . . Known But to God."

Perhaps some day there will lie beside him the Unknown Soldier, or Sailor, Marine or Coast Guardsman of World War II. In the interim, our patient and humane quartermaster general's office continues the enormous job of identifying and returning home thousands of servicemen who died in a war which the Unknown Soldier could never have comprehended.

The offices in New York and San Francisco will be too busy today with the dead of World War II to be able to ponder the sacrifice of the unknown troops. Their job is the "known soldier," how best to deliver his remains to his next of kin and assuage their grief.

ABOUT 1,000 veterans of World War II, all combat men of every rank, are the escorts of World War II's dead. Nearly every hour some part of the soil of America receives the bodies of Americans who gave their ultimate devotion to their country in places that were but names on a map in the days before Pearl Harbor.

More than 600 of these escorts are based in New York, busy with the task of accompanying the arriving dead of their final resting places in national or private cemeteries. They, and their opposite numbers in San Francisco, have done a magnificent job in a difficult role. In a constant world of tears and re-broken hearts they provide the majesty of the United States Government and its official, humble gratitude and respects.

Sixty-two percent of all the families of American boys who died overseas have asked the Government to return the bodies. A vast majority of the remainder preferred to leave the bodies in the cemeteries that today mark the earth from Iwo to the Elbe, from Greenland to Dakar. But 16,000 next of kin have never been located by the Government. The task of locating them never ceases. To date, 95,550 bodies have been returned; another 55,000 are en route.

ESCORTS are trained as few members of the military have ever been trained. They are volunteers, mainly, and many of them have gone back into service specifically for this duty. They are schooled in tact and diplomacy and dignity. The humanity of the men makes such schooling easy.

They see the ever-changing last chapter of total war. One afternoon may find them representing the Government at the burial in a flower-laden family plot of the son of a rich family; the next may find them standing in a poor rundown cemetery comforting a single mourner who cannot speak the English language.

But there is no difference in their mien or manner. They deliver the stout coffin in the same manner, drape it with the American flag, present that flag to the bereaved, answer such questions as are put to them, stay around the family for as long as they are needed.

The quartermaster general's office sees to it that the escort is of the same branch of the service and same rank or rating as the dead. Whenever it can, it matches nationalities. It succeeded, for instance, in assigning several full-blooded Indian escorts to the bodies of Indian dead. One of these, buried on a reservation, was given a full ceremonial funeral and when it was done the Indian family poignantly gave the dead boy's horse to the escort.

Escorts have had to do such things as row the remains of their dead charges to tiny offshore island homes reached by no other means. From New York they have ranged as far as Barbados on their missions of comfort and mercy.

The grateful folk who have learned to know these escorts have come to think of them as dear and sympathetic friends of the dead, although the odds are overwhelmingly against an escort's ever having known the man he brings home. The families never forget the simple dignity the escorts have shown. Many have sought to have the escorts come and live with them . . . to fill an aching void which not even the return of the beloved dead was able to fill.

SENATOR SOAPER

A CENTENARIAN in the South believes he'll live another 10 years, as he always has. This is original—ascribing longevity to longevity.

"COURTS won't accept the findings of lie detectors." This includes the greatest of them—wives—if they don't care to testify.

A SOLUTION to China's troubles would seem to be largely a matter of inventing an edible $1,000,000 bill.

GRIN AND BEAR IT — By Lichty

"What a dull bridge party and such awful food . . . but wasn't that a gorgeous cobweb hanging from her living room chandelier?"

OLLIE REEVES

Just a Rhyme a Day

"In ordering substantial alimony payment, judge tells husband . . . 'No amount of money can compensate for loss of love and affection.'"—News story quote.

Of mysteries beneath the sea . . . or in the heavens above . . . the strangest of them seems to be . . . the mystery of love . . . that makes a man so woebegone . . . and so dissatisfied . . . it sorta gently leads him on . . . until he's roped and tied.

He promises some maiden frail . . . if she will be his own . . . the stars will be her bridal veil . . . the sun will be her throne . . . and while she knows her lover-boy . . . is foolish in the head . . . it fills her yearning heart with joy . . . she likes to hear it said.

This she remembers in the years . . . which later intervene . . . when any words of praise she hears . . . are few and far between.

Friend, if you do not wish to be . . . before the judgment bar . . . and have some stern old judge decree . . . just what your duties are . . . remember what we said before . . . to meet a wife's desires . . . you got to do a little more . . . than any law requires.

GET YOUR *Wish* NOW...

for a FINE PERFORMING BUDGET PRICED

GAS Range!

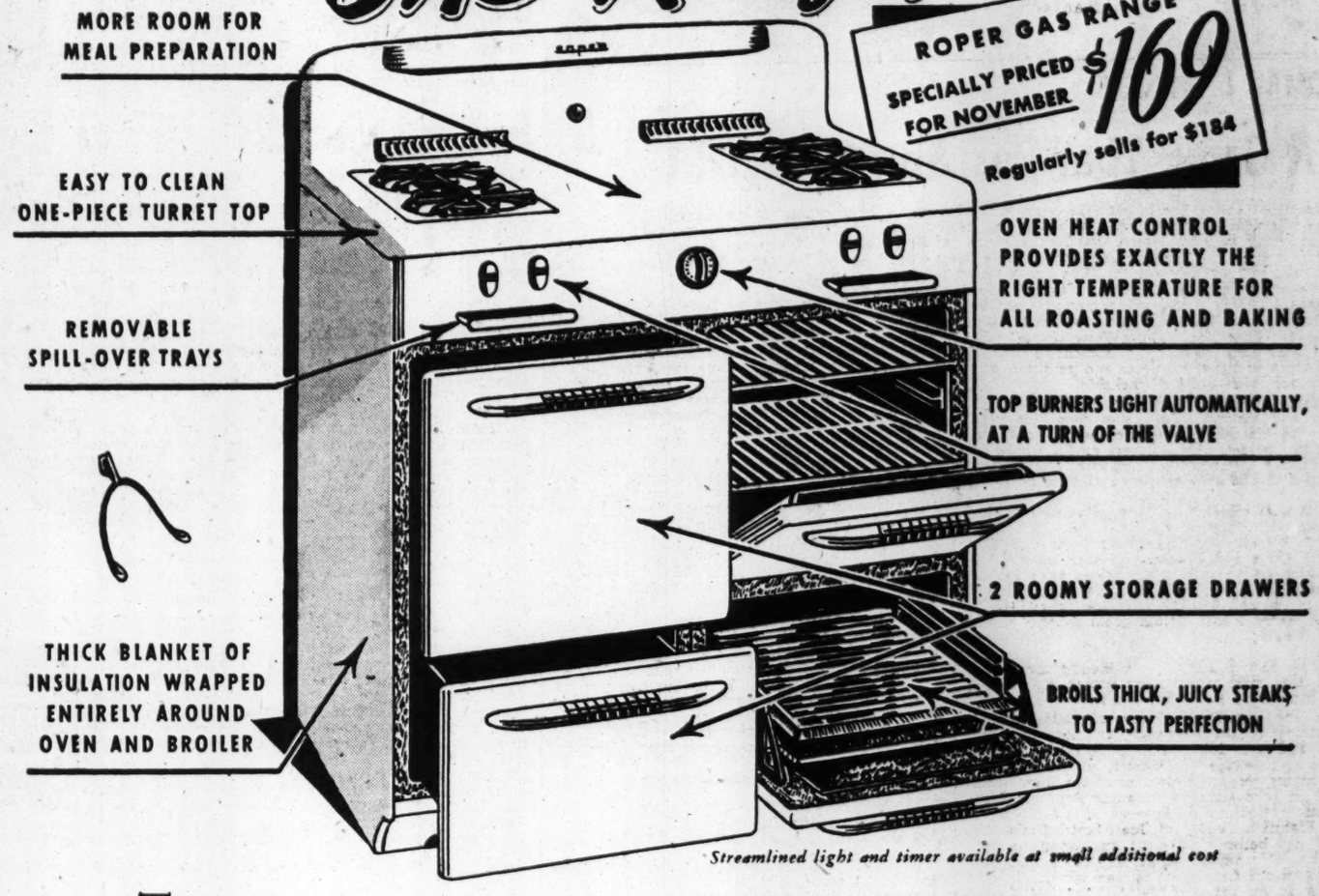

Streamlined light and timer available at small additional cost

THIS special November price is the lowest we've been able to offer on a full size, top quality gas range in many a moon. You'd expect to pay much more for so many fine performing features that make cooking easier, actually cut the time you spend in meal preparation. See this range today. Examine every detail inside and out—note the large size oven and roller broiler that glides in and out at a touch. Buy now at a substantial November saving—and enjoy the many advantages of modern gas cooking for your big holiday meals and all your meals for years to come.

ATLANTA GAS LIGHT COMPANY

Atlanta's Oldest Business Citizen

A Powerhouse of Stamina *for Rainy Winter Wear*

FLORSHEIM

STORMY LEATHER

Stalwart Scotch Grain Stitched Tip oxford with extra-thick and durable single sole . . $17.95

Plain Toe Scotch Grain Blucher of seamless long-vamp construction. Full double sole . . $18.95

Plump and mellow Golden Grain leather in a husky Wing Tip Brogue. Full double sole . . $19.95

Norwegian Front Blucher with 3-story Weatherdeck sole that lifts you 'way up out of the wet . $19.95

Rugged and roomy Blucher with full double sole and exclusive Florsheim Moccaseam Front . . . $18.95

You can learn a lot about shoemaking in 56 winters of pouring rain and clammy, sticky mud. You get to know the leathers that can take a whale of a soaking without soaking *through*. You learn how to seal out the cold and dampness with double-thick oak-tanned soles, solid leather insoles and counters, warm sock linings, and watertight stitching. . . . Then, if you're like FLORSHEIM in your zeal for Quality, you put the world's finest materials and workmanship into your Winterweight Shoes . . . and your customers get that famous value-premium: "The Extra Wear of a Second Pair!"

Other Florsheim Styles $15.95 *and higher*

The FLORSHEIM Shoe

Florsheim Shoe Shops

60 Peachtree Street thru to Broad St.

Woman's World

MISS ORDRY PALMER

Miss Palmer was recently appointed editor of the Iris, national publication of the Phi Chi Theta, women's commerce fraternity. She has been chairman of the Atlanta Alumnae Service Committee for two years, is President of the Atlanta Presidents' Council and Second Vice President of the Atlanta Woman's Chamber of Commerce.

Miss Clark, Mr. Weaks Are Married

Miss Betty Carolyn Clark, daughter of Mr. and Mrs. David English Clark, became the bride of Lexie Parks Weaks, son of Leslie Hunter Weaks and the late Mrs. Weaks, in a candlelight ceremony solemnized late yesterday afternoon in Winship Chapel of the First Presbyterian Church. Dr. William V. Gardner officiated.

Usher-groomsmen were Commodore Sweat, Hugh Bright and James Tuck, all of Nashville, Tenn. Leslie Hunter Weaks, Jr., was his brother's best man.

Miss Lucille Hauton was maid of honor and Miss Carmen Botts, cousin of the groom, was bridesmaid.

The bride, given in marriage by her father, wore an ivory duchesse satin gown and a veil of illusion, which belonged to Mrs. John Wen Lundeen, Jr. It was attached to a Dutch cap of rose point lace. White orchids, swainsona and stephanotis formed the bridal bouquet.

Following the ceremony, Mr. and Mrs. Clark entertained at a reception at their home on Stovall Boulevard. After their wedding trip to Havana, Cuba, Mr. and Mrs. Weaks will reside in Fulton, Ky.

Party To Fete Mrs. Orr Cook

Mr. and Mrs. Clarence Haverty will entertain at an informal aperitif party on Sunday afternoon at 5 o'clock in honor of Mrs. Orr Cook, of Chicago, who is the attractive guest of Mr. and Mrs. Frank Ridley, Jr., at their home on Habersham Road.

A small group of the Ridleys' friends has been invited.

Dinner To Fete Mr., Mrs. Robert

Mr. and Mrs. Walter Sturdivant and Mr. and Mrs. John O. Chiles will entertain at a dinner party on Saturday evening at the Piedmont Driving Club, feting Mr. and Mrs. L. W. Robert.

Guests will include a group of friends of the hosts and honor guests who have visited Mr. and Mrs. Robert at Sea Island.

East Atlanta Club Plans Program

Legislation, keyed to city, State and national affairs, will be featured on an "Information Please" program to be presented by members of the East Atlanta Woman's Club Friday evening at 8 o'clock at the Martha Brown Memorial Church.

Mrs. J. P. Wall and Mrs. George W. Gaston will make legislation queries to Lee Field and H. O. Hubert, Jr., on the program, which is under the direction of Mrs. T. Marion Floyd.

Tomorrow's Menu

Breakfast
Orange Juice
Fried Eggs
Toast Butter
Coffee Milk

Lunch
Potato and Carrot Chowder
Crackers Butter
Radishes Pickles
Pumpkin Pudding
Milk

Dinner
Salmon Loaf
Oven French Fried Potatoes
Creamed Peas
Tossed Salad
Rye Bread Butter
Date Nut Cake
Milk

Rich's Basement THRIFT THURSDAY

Gabardine Jumpers For office or class
3.18
Smartly styled rayon gabardine jumper, for career girls and housewives to whom value is important. Black, grey, brown, or green. Sizes 14 to 20.
MISSES' SPORTSWEAR, MAIN BASE.

Famous Nylon Hose
Slightly irregular nylons, 51-gauge, 20 and 30-denier. 8½ to 10½. **1.00**
HOSIERY, MAIN BASEMENT

Samples, Close-Outs, Irregulars, Famous Make Rayon Lingerie

Rayon satin and crepe gowns, lace trimmed and tailored styles. Full cut. Pink, blue, maize, white. 32-40. **3.29**

Fine quality rayon crepe slips, trimmed with lace. Gored styles, in pink or white. Sizes 32 to 48. **2 for $5** **2.59**

Butcher boy pajamas, in rayon French crepe. 2-piece styles. Pink, blue, maize. 34-38. **2.99**

Feminine bedjacket, in rayon satin with lace trim, ¾ sleeves. Pink, blue. Medium, large. **2.49**

LINGERIE, LOWER LEVEL BASEMENT

Special Purchase of Famous Make
Misses' Nylon Jersey Panties

Elastic Cuff, Brief **1.29** Sizes 4 to 7
Trunk, Flare **1.59** Sizes 4 to 10
Lace-Trimmed **1.99** Sizes 4 to 7

Slightly irregular panties from a famous manufacturer, offered at a special thrifty price! All 100% nylon tricot knit jersey, in brief, trunk, flare, and band styles, to suit your particular taste. Pink or white, in sizes 4 to 10.

LINGERIE, LOWER LEVEL BASEMENT

Women's Dresses For Fall Flattery
6.29
Basic styles to enlarge your fall wardrobe, in rayon crepe, spuns, gabardine, and faille. All showing the latest in fashion trends. Black, brown, royal, green, grey. 16½-24½, 38-44, 46-52.
WOMEN'S DRESSES, MAIN BASE.

Rayon Blousettes
Rayon jersey and crepe. Seconds. Sizes S, M, L. **1.39**
ACCESSORIES, MAIN BASEMENT

New Longer Length
Princess Peggy RAPID—ON FROCK
REG U S PAT OFF
1.69
Button the back button, wrap it . . . and you're dressed. Opens flat, easy to iron. 2" hem, flared skirt. Framed roses on grounds of wine, black, brown. 14-42. Style 5009.
HOUSE DRESSES, LOWER LEVEL BASE.

- Just one back button . . .
- Then wrap it . . .
- And you're dressed!

Order by Mail or Call WA. 4636

Add 15c postage on prepaid orders outside Greater Atlanta. Add 25c local delivery charges on orders under $2.00.

RICH'S, Inc., Box 4236, Atlanta 2, Georgia
Name
Address
City State
Quantity | Size | Color | 2nd Color | Price
Cash ( ) Charge ( ) C. O. D. ( ) (Dept. 930)

Other Thursday Specials

Infants' Knitted Sacque Sets 1.58
Charming sets including cap, sacque, booties.

Children's Knit Sleepers 1.00
Irregulars. Pink, blue, maize, aqua. 1 to 8.

Girls' Glo-Stripe Rayon Panties . . 3 prs. 1.19
White, tearose, in soft rayon. Sizes 4 to 16.

Girls' 100% Wool Fleece Coats 7.00
Double breasted "boy" style. Red only. 7-14.

Simulated Pearl Ropes . . . . . plus tax 1.29
Natural color, with dainty clasps. Excellent buy.

Famous Make Nylon Hose 79c
Seconds. Full-fashioned, 45-ga., 30-denier. 8½-10½.

Wool and Fur Felt Hats 2.99
Dressy and casual styles, feather and veil trim.

Famous Make Girdles 2.49
Wide variety of styles, some irregular. 26-32, M, L.

Famous Make Bras 1.00
Rayon satin, nylon, broadcloth, some irregular. 32-40.

Colorful Printed Cotton Housecoats 2.99
Zippers, wraps, elastic waists, all cotton. 12-44.

Rayon, Cotton Casual Dresses 3.99
Gabardine, French crepe, chambray, gingham. 9-15, 12-20.

Boys' Corduroy Overalls 2.38
Adjustable suspenders, pockets. Blue brown. 4-10.

Men's Rayon Socks . . . . . 4 for 1.00
Selected irregulars mercerized tops and feet. 10-12.

Men's Broadcloth Pajamas 2.49
Irregulars, coat or pullover style. Sizes A to D.

Striped Outing Flannel . . . . . 19c yd.
Multicolor stripes, 27" wide. Washable, of course.

Fine Quality Cottons . . . . . 39c yd.
Chambray, gingham, percale. 36" wide. All washable.

Rayon Gabardine . . . . . 79c yd.
Popular fall colors at a low price. 39" wide.

Printed Tablecloths 1.58
Floral and novelty prints on cotton. Irregular, 54x54. 54x72 . . . . . 2.38 Matching Napkins . . . 12c

Full-View Door Mirror 2.98
Clear glass framed in maple or ivory finish.

Children's Galoshes 1.49
Brown, fleece-lined for warmth. Sizes 12½ to 3.

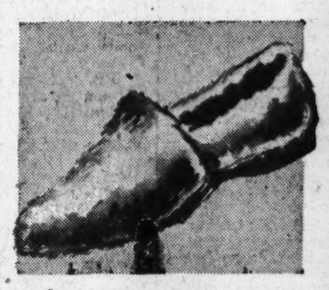

Women's Bright Plush Fuzzy Wuzzy Slippers
1.58
The ideal Christmas gift for comfort-loving friends. Soft leather soles, warm inner linings. Plush uppers for warmth. Blue, red, wine, in sizes 4 to 9.
WOMEN'S SHOES, MAIN BASEMENT

Lovely Suit Accessory Romaine Crepe Blouses
2.99
For extra-special occasions, top your skirts with a black or white rayon crepe blouse with silver beading. Also rayon Bemberg printed sheers. Sizes 32 to 38.
MISSES' SPORTSWEAR, MAIN BASE.

Rich's, Inc., Box 4236, Atlanta 2, Georgia
Name
Address
City State
Quantity Size
Cash ( ) C. O. D. ( ) Charge ( ) (Dept. 983)
Add 15c postage on orders outside Greater Atlanta.

Permanent Finish Organdy Curtains
3.89 Pr.
Crisp sparkling ruffled organdy curtains, Saylorized to look lovelier longer, 6" ruffles. 42x90.
Double size, 76x90 . . . . . 8.98 pr.
Triple size, 112x90 . . . . 11.98 pr.
Matching Fabrics, 36" . . . . 39c yd.
CURTAINS, BRIDGE BLDG. BASE.

LET'S SEE NOW

Prophecy for Near Future: Carols on July 4

By DORIS LOCKERMAN

Marguerite Steedman, the Atlanta writer who has a sharp and amused focus on history, has published a feature on Grandma in the current issue of Mademoiselle's Living. It's titled **"With Loving Hands,"** and begins pungently: **"A Victorian lady always had two things on her hands . . . time and fancywork."**

It's about the "elaborate improbabilities that Grandma made for her family and friends in the more leisurely mauve decade," and present them as Christmas gifts.

"Grandma wrought astonishing things," Miss Steedman wrote, "a workbasket from a discarded pumpkin shell; a beaded wire cover to fit over a lamp chimney **(the latter was supposed to prevent dust from clogging the wick—but didn't)**; a cardboard cigar stand that must have quickly dried out Grandma's choice cheroots; a velvet-and-cardboard-sheet-music case, supposed to keep dirt and wet from little Phoebe's music lessons, but which more than likely fell apart with the first drop of rain."

The current issue of Living is heavily Atlantan. **Margot Gayle,** who commutes between Atlanta and New York in her busy free-lance writing job, wedged in with directing a household, has contributed a five-year toy plan for gifts for youngsters, called "Basic Plot for Santa Claus."

"Santa Claus is not the haphazard old gent he used to be," Mrs. Gayle says, **"the pink-cheeked old rascal has developed a passion for planning."**

December in June?

And this may be as good a time as any to remark that if somebody doesn't do something about the trend toward early Yuletide windows and propaganda, we're going to have to decide between fireworks and Christmas carols on the Fourth of July.

Like Autumn hats in June, black dresses in July, and wool suits in early August, it has really gone too far. There was a time when the day after Thanksgiving began the rush in earnest, with those careful souls who **"shop all year,"** watching the riot in objective disdain.

Being a last-minute buyer, and subject to the exhilaration of tinkling bells, happy children, brisk air and memories of the wondrous song of hard white snow passing under the runners of a sleigh, I have always regarded the extra early shoppers with the same suspicion I do the people who answer personal letters the moment they are received, or who jump up from a fine dinner to belabor the dishes into cleanliness.

It always seems like a chore to be done with and quite a distance from the great excitement of Christmas.

All Out in the Wash

Friends of soignee **Marguerite Moncrief Wellborn** will be glad to know she has not dyed her hair red permanently. It is only a rinse, and will come off just like the glowing titian will wash away from the stubbly heads of the four boys seen with her on the stage of "Life With Father," when it opened last night in the **Atlanta Theater Guild** production.

Mrs. Wellborn is playing Vinnie, the patient, pretty Mama, who proves the adage, theatrically, that you'd better never underestimate the power of woman. She and her four stage sons merely had to tint their hair, while Father, who is George Bush, had to find a wig. Mr. Bush, you see, hadn't enough hair to take the tint.

Coincidentally, Jane Wellborn, Mama's daughter, has written that she is playing in the same drama this week at the University of Iowa, and that she missed the redhead role by being cast as Nora, one of the maids in the play.

THE FAUN—For the young in face as well as heart, Guillaume of Paris "The Faun" coiffure above. Shown recently at Lentheric's New York Salon, this fauna-like hairdo is brushed out and up at the sides to give width, and down to a tapering point at the nape of the neck, the whole thing presenting a triangular effect.

Living Words

"Let's not be too hasty in judging—God Himself waits for the end of a man's time."—John Newton Baker.

Submitted by H. W. Phillips, Forest Park, Ga.

(Send your favorite quotation or philosophy to Living Words, The Constitution, quoting your source. Your name will be used as contributor, unless you request it be withheld.)

These Interesting People

Mr. and Mrs. Thomas V. Boeckman are visiting their parents, **Mr. and Mrs. Robert Troutman,** on Peachtree Circle, en route from Baton Rouge, La., to Carrollton, where they will reside in the future.

Miss Evelyn King, of Anniston, Ala., who is a student at the University of Alabama, arrives tomorrow to spend the weekend with **Miss Mary Ann Robertson** at the home of her parents, **Mr. and Mrs. Douglas Robertson,** on Nacoochee Drive. Miss King will attend the dinner party tomorrow evening given by **Mr. and Mrs. Marvin Bass** and the party on Saturday at which **Mr. and Mrs. I. M. Sheffield** and their daughter, **Miss Peggy Sheffield,** will entertain, both feting Miss Robertson, who is one of the most popular members of the Debutante Club.

Allen Johnson, of Birmingham, will spend the weekend with **Robert W. Maddox, Jr.,** at his home on Peachtree Street.

Mrs. Alex McLanahan, of New York, is the guest of her mother, **Mrs. Max Land,** on Myrtle Street.

Mrs. James W. Cox, of New York, is spending two weeks with her mother, **Mrs. V. G. Chiles,** on Peachtree Street.

Miss Betsy Sojourner is convalescing at Emory University Hospital, following an appendectomy.

Mr. and Mrs. Harllee Branch have returned from Charlotte, N. C., where they visited **Mr. and Mrs. Olin Nesbitt.**

Mr. and Mrs. Jack Pittman and **Mrs. Emory Franklin,** of Waycross, are the guests of **Mr. and Mrs. W. T. Mealor** on Glenwood Drive. They will attend the Tech-Alabama game on Saturday.

Major and Mrs. A. Hamilton Gibbs, of Middleboro, Mass., arrive today to visit **Mr. and Mrs. Harold Fisher** on Colonial Homes Circle.

Mrs. Ben Tigner is ill at **St. Joseph's** Infirmary.

Mrs. Albert Tidwell, of Quitman, is visiting her sisters, **Miss Lillian Tidwell** and **Mrs. Howard McCall,** at the St. Andrews Apartments.

Mrs. N. B. Harrison, of Brunswick, is visiting her daughter, **Mrs. Clyde Walker,** in Decatur.

John Fulton, Jr., has returned home after an illness at Ponce de Leon Infirmary.

Mr. and Mrs. James Gurren, of Decatur, left Monday to spend two weeks in Florida.

W. S. Henderson is convalescing at the Ponce de Leon Infirmary after a recent operation.

DECATUR LEAGUE

Delegates Will Report

Mrs. Alex Wilson, Jr., President, and Mrs. Robert Nasworthy, a Past President, will report on the eighth annual convention of the National Association of Junior Auxiliary held at Biloxi, Miss., at the meeting of the Decatur Service League Saturday at the Hotel Candler.

At this time it will be officially announced that the Decatur League has become a provisional member of the NAJA, and Mrs. Wilson and Mrs. Nosworthy, who served as official delegates to the convention, will discuss the convention's theme, "Invest in Youth Today—Insure America's Tomorrow."

The convention gathered delegates from six Southern States and represented 18 active group members, four provisional and three petitioning members.

Miss Louise Trotti will present Dr. Josiah Crudup, President of Brenau College, at Saturday's meeting, who will address the members.

Pilot Club Plans Benefit Party

The Pilot Club of Atlanta will sponsor a game and card party at the Druid Hills Golf Club on Friday evening for the benefit of the girls' work at the Bellwood Community.

The arrangements for the party are under the direction of the Social Welfare Committee, Mrs. Laura Yarborough, Chairman. Refreshments will be served and attractive prizes have been donated.

NEW! BRAN MUFFINS WITH TANGY PINEAPPLE

Grand Idea For Sunday Night Supper

Aah! Crunchy toasted Kellogg's All-Bran dotted with flavorful pineapple! Different and dee-licious!

¼ cup shortening, ½ teaspoon salt, ¼ cup sugar, 1 cup Kellogg's All-Bran, 1 egg, 1 cup sifted flour, 1 cup undrained crushed pineapple, 2½ teaspoons baking powder

1. Blend shortening and sugar; add egg and beat well.
2. Sift flour with baking powder and salt; add All-Bran. Stir into first mixture alternately with pineapple. Mix only until combined.
3. Fill greased muffin pans ⅔ full. Bake in moderately hot oven (400°F.) 25 to 30 minutes.

Yield: 10 muffins — 2¼ inches in diameter.

America's most famous natural laxative cereal—try a bowlful tomorrow.

Kellogg's ALL-BRAN

JESSIE'S Notebook by JESSIE DE BOTH

"Little Meat" Dishes go a long way in budgeteering, and satisfy a fondness for the taste and flavor of meat. Combine cooked macaroni, corn and cooked sausage meat, season well and spoon into scooped-out firm tomatoes. "Hot it up" as the English say, just before table time. Or—brush rectangles of biscuit dough with melted butter or margarine and spread with seasoned, ground tidbits of beef, lamb or what have you. Roll up, bake and serve hot. For more ideas, read on.

NO EXCUSES

LADIES ARE EXPECTED to have soft, smooth hands. So let's live up to tradition even if we all do housework and dishes. Goodness knows it's made easy and delightful for us by Jergens Lotion. Hollywood Stars use Jergens 7 to 1 over any other hand-care and you can be sure they know the surest paths to loveliness. Because there's been a deal of research in skin care recently Jergens Lotion is more effective today than ever before, always lovely to use, never oily or sticky. But the once-in-awhile way won't protect your hands properly; it's *regular* care that does that. Jergens helps guard your skin's natural beauty.

Folks Love These Eggs which I always season with Tabasco. Try the recipe for yourself:

TABASCO EGGS

1½ cups heavy cream, 2 drops Tabasco, ½ tsp. salt, 6 eggs, Bread Crumbs, Grated Parmesan Cheese

Scald cream in skillet and add Tabasco and salt. Drop eggs, one at a time, into simmering cream. Sprinkle with bread crumbs, grated Parmesan cheese and spoon the cream over eggs until set.

Don't ever forget the Tabasco! Those economical little drops work wonders with flavor. That's why Tabasco's used internationally—because it can take so many ordinary foods—meats, fish, eggs—and make them *extra*ordinary.

NOT BREAD-WINNING . . . BUT *MEAT-EATING!*

BABY'S NOT QUITE READY to join daddy in the wage earning class . . . but nowadays the Small Set is rarely too young to share daddy's fondness for meats. Now, Gerber's bring baby good-tasting meats in tempting variety.

Luscious Armour-selected beef, veal and liver have the complete high quality proteins doctors recommend. So uniform in texture and color . . . so delicious—most babies want more!

And, Gerber's new meats for babies are practical and convenient for mothers, too. All ready to serve. No scraping, no cooking, no waste! And there are several servings of these all-lean meats in every can.

Whether you buy Gerber's smooth Strained Meats (for tiny babies) or Gerber's finely chopped Junior Meats (for older tots)—they're in the same size can at *one low price.* Ask for them at your grocer's today!

Leisure Begins the very day you get a PressureQuick Saucepan, made by General Mills. You can't imagine all the joys of pressure cooking—speed, flavor, vitamins retained and money saved. What's more, 4 separate safety devices make it completely safe. You'll love the grand Betty Crocker recipes that come with your PressureQuick Saucepan. See if your family doesn't rave about your

NEW ENGLAND BOILED DINNER

1½ lb. beef brisket (3 to 4 in. thick), 1 cup water, vegetables

Put beef and water in PressureQuick, cook at 10 lb. pressure 1¼ hr. Push Slide Release. Add whole medium potatoes and onions, rutabagas cut in 1 in. cubes. Cook 15 min. at 10 lb. pressure. Push Slide Release. Season. Serves 6.

Chili Makes A Hit so my folks never seem to get as much of it as they want! I'm partial to Hormel Chili Con Carne because we like its light tang. Like most folks, we find it's not too hot—just right. It's good to keep handy for times when you have to serve real nourishment—fast. And it's a thrifty, easy family supper with stick-to-the-ribs goodness.

CHILI CON CARNE WITH SPAGHETTI

1 can Chili Con Carne, 1 cup cooked spaghetti, ½ cup ketchup, 3 Tbsp. grated cheese. Mix and serve very hot.

If Hormel Chili doesn't please you, write me at Box 1033, N. Y. 17, N. Y. Double your money will be refunded.

Biggest News In Cake is that wonderful, wonderful cake you make with Dromedary's easy-do White Cake Mix. Add milk ...bake...get 2 beautiful, high 8 inch layers, so velvety-white, light and deliciously rich everyone will clamor for your recipe. Looks like a picture cake! And thrifty? Less than baking the old hard way! Don't settle for anything but Dromedary Mix, and try:

CUSTARD CREAM CAKE

1 pkg. Dromedary White Cake Mix, 1 cup milk

Bake two layers as directed on package. Prepare thick cream custard filling and cool. Use between layers; sprinkle sugar on top, or frost with Dromedary Fudge & Frosting.

HI, CHOCOLATE LOVERS!

YOU'LL SMACK YOUR LIPS over Royal Chocolate Pudding. Such smooth, creamy texture. So chocolaty-rich. Rich in nutrition, too. Royal Puddings supply MORE Food-Energy than the fresh, sweet milk you make them with! Royal Butterscotch, Vanilla and Dark 'N' Sweet Chocolate Puddings are wonderful, too. Get all four. This mocha recipe is *super!*

1 pkg. Royal Chocolate Pudding, 1 cup top milk or light cream, 1 cup strong coffee, 2 Tbsps. sugar, ¼ tsp. vanilla

Mix pudding with milk, add coffee and sugar. Cook as directed on package. Add vanilla. Cool. Pour into sherbet glasses and chill.

And for *super* Tapioca, get the genuine Royal Tapioca, just back!

When You "Hit the Hay" how luxurious it is to slide between smooth, snowy-white cotton sheets, Clorox-laundered. Your white cotton pajamas or frilly cotton nightie—done up the Clorox way—invites quiet sleep and sweet dreams. And those lovely white linen napkins and tablecloths you treasure, they, too, can be safely and gently bleached snowy-white with Clorox. Here's how:

Add Clorox to first rinse after washing—1 tablespoon to each gallon warm water. Mix well. Immerse white cottons and linens for 15 minutes. Rinse in clear water. They will not only be beautifully white . . . they'll be sanitary, too.

Turn to the Clorox label for more ideas on bleaching, stain removing, deodorizing and disinfecting...for safer, easier housekeeping.

Drive A Hard Molasses Bargain say I. Get extra-goodness with Grandma's Molasses. The difference is—Grandma's is sweeter, never bitter, sugar-rich as molasses is meant to be. Not a thing has been added, no artificial preservative whatever, to change the rich, golden-sweet molasses flavor that's so delicious in cooking or as a spread. I've found that Grandma's makes all the difference in the world in my baked beans, in baking, with fruits and vegetables. Wonderful at the table for flapjacks! I sing out for *Grandma's Applesauce:*

Sweeten tart cooking apples with half sugar and half Grandma's Molasses.

THANKSGIVING VEGETABLES

GOOD OLD-FASHIONED vegetables like turnips, squash, pumpkins, belong to Thanksgiving. Here's a tip—I mash them satin-smooth with my Foley Food Mill. Like Baked Turnips:

2 cups cooked yellow turnips put through Foley Food Mill, 2 Tbsp. butter, Dash of pepper, 1 Tbsp. sugar, ¾ cup soft crumbs, 1 tsp. salt, 2 eggs, well beaten

Combine ingredients. Beat well with Foley Fork. Turn into buttered baking dish. Top with ¼ cup soft crumbs. Dot with butter. Bake 20-25 minutes in moderate oven.

And how fast the Foley Food Mill mashes potatoes. It even strains cranberries for molds in a matter of seconds. Makes me thankful every day. So my advice is—get a Foley Mill before the holidays at your department or hardware store. Price: $1.89.

IDA JEAN KAIN SAYS:

Feet Must Have Care

The average woman's weaknest spot is her feet . . . and authorities imply it's often due to vanity. Women buy shoes to fit their fancy—not their feet.

A common mistake is to go into a shoe store and buy shoes without having both feet measured. It's not at all unusual for one foot to be slightly larger than the other, in which case the larger foot must be fitted. Another foot trouble-maker is to insist blithely on say a size five triple A — measurements to the contrary. Because a size was once a perfect fit is no guarantee it always will be. Poorly - fitted shoes cause untold — and unnecessary — harm and discomfort.

Too-short stockings are almost as bad as too-short shoes. Stockings must be one-half inch longer than toes when standing, otherwise they restrict and cramp the foot.

Planned exercise is highly important to foot health, too. The bony structure of the foot is made up of two arches—the longitudinal arch which runs the length of the foot, and the metatarsal arch which extends under the bones of the soles of the foot. Muscles and ligaments help support the foot in proper position. The entire structure is often weakened or strained through abuse.

A corrective exercise for strengthening the arches — particularly the longitudinal arch—is to rise on the balls of the feet and, holding onto something to maintain balance, do a partial deepknee bend. Up and down again, and again. The bend need not be deep . . . the value is in exercising on the balls of the feet with the weight of the body on the arches. Holding onto something for balance makes this a double-duty exercise — the bend can be made with back straight, abdominal muscles up and in, pelvic girdle pulled into line.

Of course, the best foot exercise is correct walk—heel placed down squarely, weight shifted down the foot more toward the outer than the inner border, toes gripping and shoving off.

For feet that are weary from prolonged standing — which incidentally is much harder on feet than walking — a circulation stimulator is helpful. One plan is to splash hot and cold water over feet and legs. Sitting on the edge of the bathtub, let the water flow at full force, alternating hot and cold, finishing with cold, and rubbing briskly with a rough towel.

And probably the greatest foot saver of all is to keep weight at normal, for feet do have to carry the load. When I asked a friend who had taken off 30 excess pounds where she noticed the difference most, without hesitating a second she replied: **"In my feet!"**

Stork Set

Mr. and Mrs. W. C. McArthur, of Lubbock, Texas, announce the birth of a son, Malcolm Charles, on Oct. Mrs. McArthur is the former Miss Helen Long, of this city.

Mr. and Mrs. W. W. Buckhalt announce the birth of a son, William Ward, Jr., on Nov. 6. Mrs. Buckhalt is the former Miss Calverta Mountain, of St. Petersburg, Fla.

Mr. and Mrs. R. R. Almand announce the birth of a son, Richard Ralph, Jr., on Nov. 6 at St. Joseph's Infirmary. Mrs. Almand is the former Miss Bennie Ruth Digby.

Sgt. and Mrs. Adam R. Lauson announce the birth of a son, Adam Ray, Jr., Nov. 3, at the Fort McPherson Hospital. Mrs. Lauson is the former Miss Windolyn H. Conley, of Ponce de Leon, Fla.

Pfc. and Mrs. Dilmus F. Huff announce the birth of a daughter, Erma Jean, Nov. 2, at the Fort McPherson Hospital. Mrs. Huff is the former Miss Erma L. Mitchell, of Stone Mountain.

Mr. and Mrs. Roy M. Stone, Jr., of College Park, announce the birth of a daughter, Cassandra Dee, Oct. 29 at Piedmont Hospital. Mrs. Stone is the former Miss Virginia Shaw, of Hapeville.

Mr. and Mrs. Edward Jennings Speir announce the birth of a son, Edward Jennings, Jr., Oct. 29, at Crawford Long Hospital. Mrs. Speir is the former Miss Martha Wiley.

Flowers Vie With Fashions At Series of Teas

There will be flowers as well as fashions at the series of teas and fashion shows to be inaugurated today at Franklin Simon's new store. The Junior Flower Show Association will create flower arrangements for both mantel and tea tables in the Cherokee Room for the affair, to continue through Nov. 17 with the Atlanta Junior League as sponsor.

The Association, Mrs. Ingram Dickinson, President, is composed of 10 garden clubs. Mrs. William M. Robertson, Ways and Means Chairman, announces the hostesses and the following clubs who will arrange the flowers.

Today, tea table arrangements will be done by the Flower Study Club, with Mrs. R. D. Robinson and Mrs. Leon Jones arranging; mantel by Spade and Trowel Garden Club, Mesdames William Burns and Maurice Hobbs arranging; Nov. 12, tea table by Pine Tree Garden Club, Mesdames Crawford Barnett and William Funkhouser, Jr., arranging; mantel by Club Estates Garden Club, Mesdames J. M. B. Bloodworth and G. W. Brubaker arranging.

On Nov. 15, tea table will be decorated by Clay Hills Garden Club, Mesdames Douglas Knight and John Conyers arranging; mantel by Colonial Garden Club, Mesdames Moreland Smith and E. Randolph Wilkerson arranging.

Peachtree Battle Garden Club will do the tea table on Nov. 16, with Mesdames Benson Ford and Sam P. Jones arranging; mantel by Gardenia Garden Club, with Mesdames J. C. Holmes and Jack Morris arranging; No. 17, tea table by Camellia Garden Club, with arrangements by Mesdames Raymond McCalley and Wesley Martin; mantel by Mesdames William P. Leonard and Carroll Payne Jones, Wayside Garden Club.

Miss Robinson, Mr. Yates Are Married at Cathedral

Miss Margaret Lawson Robinson, daughter of Mr. and Mrs. Ellyson Robinson, Jr., and Alan Porter Yates, son of Mr. and Mrs. P. D. Yates, were married last evening at 8:30 o'clock at the Cathedral of St. Philip. Dean Raimundo de Ovies officiated.

Charles Richardson Yates was best man for his brother and the groomsmen included Henry Green, Irl Walker and Kelly Seibels, of Birmingham; Earl Stradtman, of Columbia, S. C.; Dan Yates, Charles Ewing and Ellyson Robinson, III. Serving as ushers were Charles S. Broeman, Cecil Royer, Charles Younts, A. Lee Proctor, Robert Scott, Harry Sommers and Hugh Philbin, of Jacksonville, Florida.

Mrs. Harry Slicer, of Waycross, was matron of honor, and the bridesmaids included Misses Elizabeth Millican, Betty Merrin, Mrs. Samuel Dobbs Howard, Mrs. Seixas Milner and Mrs. Flewellyn Murphy.

Mrs. Yates wore than handsome imported illusion and rosepoint lace veil which belongs to Mrs. Haines Hargrett, and carried a lace handkerchief made by her mother and carried at her wedding to Mr. Robinson.

A reception followed the ceremony at the Capital City Country Club.

After a wedding trip to Nassau, Mr. and Mrs. Yates will reside at 1065 Briarcliff Rd.

Manners a la Mode

By YOLANDE GWIN

Dear Miss Gwin:

I think I am right about this, but I want your advice. I live with an aunt in an apartment hotel. We go down each morning for breakfast in the hotel and while waiting to be served I always read the paper. I have been told that this is very bad manners. What do you think?

JANICE.

Answer — There is a great deal to be said both pro and con about this. It is not bad taste to read a paper or a book while in a public dining room waiting to be served. An eating companion may be the type who prefers to have attention centered on him or her rather than the paper. In the eyes and minds of this type person, one who reads the paper is rude and ill-mannered. If the companion enjoys the paper too, then everything should be perfect. Unless your aunt has made some comment on your reading the paper, I think you are worrying for nothing.

Dear Miss Gwin:

My husband and I are going to celebrate our second wedding anniversary by having a party. There are several members of his family I would like to omit from the guest list. Would that be alright or must I have them?

MRS. J. T.

Answer—You do not have to have all his family nor yours either. If his brothers are invited and they have wives, I hardly see how you can prevent a family row by not inviting them.

Dear Miss Gwin:

In writing a letter is it correct to write on both sides of the paper? ELIZABETH

Answer. It is not correct.

YWCA Plans Class In Flower Arranging

A class in "Fall and Christmas Flower Arrangements" will be taught at the YWCA Wednesday at 10:30 o'clock by Mrs. Willard B. McBurney, Director of the Garden Center.

This illustrated lecture is planned especially for YWCA members, by Mrs. Cecil Arledge, Chairman of the Membership Committee, but other persons wishing to attend the class may join the "Y" when they come. Reservations should be made

Mrs. Ridley To Be Feted

Mrs. Cam Dorsey will give a small luncheon at her home on Peachtree Circle on Nov. 18, honoring attractive Mrs. John Hood Ridley, who, with Dr. Ridley, has come to Atlanta from Baltimore, Md., for residence.

Mrs. Dorsey's guests will include a few friends of the honor guest.

Botanical Society To Give Dinner

Members of the Georgia Botanical Society will celebrate the society's twenty-second anniversary this evening with a dinner party at the Atlanta Woman's Club at 6:30 o'clock.

HE BLAMES LONG SKIRTS

Wolf Whistle Is Vanishing

NEWARK, N. J.—(AP)—A male official of a hairdressers' association stood right up to 35 women and told them what he thought of—women.

They blindly follow the dictates of fashion to the point where they appear like **"a cabbage in full bloom,"** he said.

The speaker was Marcus Tushnet, President of the New Jersey Association of Master Hairdressers. He didn't even ask that his name be kept secret.

"The wolf whistle is becoming a thing of the past with the introduction of long skirts," this lone man told the New Jersey Business and Professional Women's League, **"and the walking habits of the females have been changed to a mincing step too short to get anywhere."**

"All this talk about their wanting equal rights is silly as long as the females blindly heed the siren call of present-day fashion dictators."

WEAK NERVOUS cranky 'every month'?

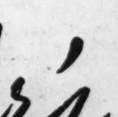

Are you troubled by distress of female functional periodic disturbances? Does this make you feel so tired, high-strung, *nervous*—at such times? Then do try Lydia E. Pinkham's Vegetable Compound to relieve such symptoms! Pinkham's Compound is made *especially for women.* It also has what Doctors call a stomachic tonic effect! Any druggstore.

LYDIA E. PINKHAM'S VEGETABLE COMPOUND

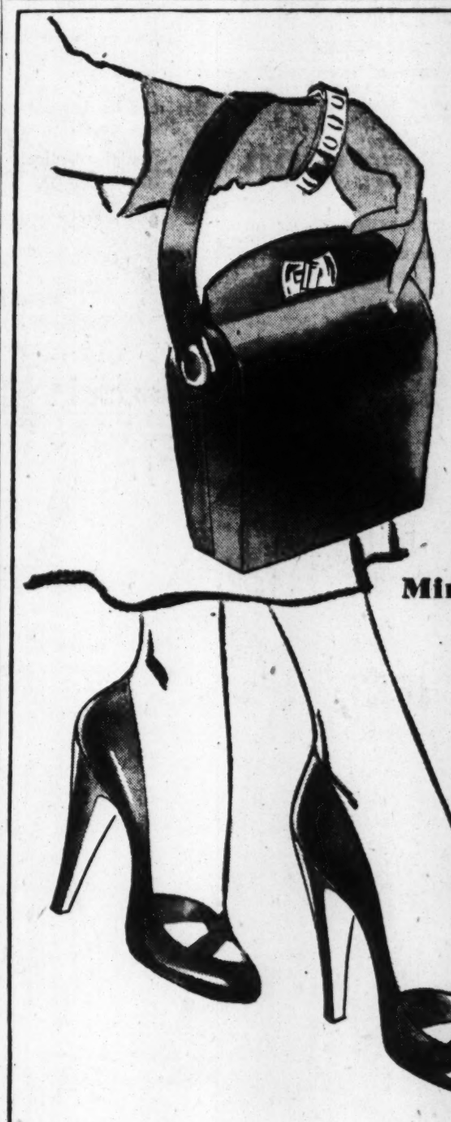

FRENCH ROOM Originals

Mink Brown beauties . . . these polished calf pumps with a satin-sheen! High, closed heel and toe . . . open to compliments! With typical price-appeal . . .

$9.98

Matching bag of brown calf $7.50 plus tax

Chandler's

172 PEACHTREE STREET

Add 10¢ on mail orders.

DEFT FINGERS FLY TO AID WORLD FELLOWSHIP WEEK

Business girls, Misses Mary Frances Lane, left, and Ruth Stripling, complete their handcraft for sale at YWCA Folk Festival and Bazaar next Friday evening.

LACING ON TROLLEY

Young Business Girls Rush Handcrafts for Bazaar

If you find yourself fascinated by the sight of a pretty girl passenger serenely lacing a thong of leather into a billfold as your streetcar lurches toward the city, don't think it is the latest, clever trend of salesmanship.

She will probably be a member of the YWCA class desperately trying to finish up her homework in time for the Folk Festival and Bazaar next Friday evening.

Young business girls who have found there is no relaxation from typing and filing quite like creative work with their own hands, have promised to equip a booth of handcrafted articles for the bazaar. These will be sold to benefit the World Fellowship Fund, along with the other commercially designed and produced items which will be offered the public in exchange for script known as Shares in World Fellowship.

The World Fellowship Fund, incidentally, has been established two years, and is a national YWCA effort for money to reconstruct and revitalize services for women and children in foreign countries where they have still not been able to re-establish hopeful, orderly living.

Aside from the leather work, one of the most popular crafts is based on the use of shells . . . a new kind of shell game that makes delicate, translucent dogwood earrings and bracelets out of tiny white shells; fragile perfume bottles trimmed in daisies and tiny roses for perfume bottle collectors; and jewelry of sequins, beads and shells that are usually sold before the deft fingers making them put on the final finishing touches.

The whole thing is done with tweezers, glue, enamel, and infinite patience, and the girls have met regularly for many nights now in a quiet room at the Y to complete their work.

In their display which will bear the sign, "Old Crafts Shop," will be several handmade baby dresses, a few corde purses, hand-knitted sox and some ceramics objects.

All of the handwork has been directed by Miss Rosalie Fagan, of the Buiness and Professional Girls' Department.

Reservations are being made for the foreign foods dinner to precede the bazaar and Folk Festival. Only 300 persons can be served in the small dining facilities of the Y, and Miss Eleanor Kellow, Chairman, has requested that reservations be made immediately.

Earlier in the week, Miss Margaret E. Forsyth, executive of the Foreign Division, National Board, will appear in a public lecture Tuesday, Nov. 16, at 8 p. m. at North Avenue Presbyterian Church. She will discuss the conditions she witnessed on a recent world tour in the interest of YWCA reconstruction.

Mr. and Mrs. Harry B. Still announce the birth of a son, Richard Charles, Oct. 13, at St. Joseph's Infirmary.

Society Events

THURSDAY, NOV. 11

Trousseau-tea for **Miss Annette Spinning** by Mrs. Wesley Spinning.

Luncheon for **Miss Mary Bruce Bohn** by Mrs. Thurston Hatcher and Mrs. M. A. Tucker.

Dinner party for **Miss Annette Spinning** and **Frank Whiteside** by Mrs. Arthur Jackson and Miss Bettine Laine Jackson.

SALLY FORTH Says:

Oscar Oldknows To Arrive To Attend Niece's Wedding

Pretty Margaret Mundy, in addition to being excited beyond words over her marriage to Sam McKenzie, of Montgomery, which takes place on Nov. 20, has just received another thrill. Her aunt and uncle, Louise and Oscar Oldknow, of Bel-Air, Cal., will arrive the latter part of this week to be guests at the Georgian Terrace until after the wedding and to be on hand for all of the parties incident to the wedding.

The only fly in the ointment, so to speak, is that the Oldknows' son, Billy, will not accompany his parents to Atlanta. Last Sunday his engagement to Tina Skouras, lovely brunette niece of Charles Skouras, President of Fox West Coast Theaters Corporation, was announced, so he is too busy with his own affairs de coeur to leave California at the moment. Billy met and fell in love with Tina while she was attending Scripts College in Pomona, Cal., it seems.

Margaret will wear the lustrous ivory-tinted satin gown which her cousin, Jean (Mrs. Otis, Jr.) White, of Greensboro, N. C., wore at her wedding, and the imported silk illusion veil belonging to Gloria (Mrs. Donald) Talmadge, of Hampton, Va.

The de Sieyes Are Coming

About the best news Marion (Mrs. Edgar) Upton and her mother, Mrs. Harry Stearns, have had in quite some time is that Alice (Countess Bernard) de Sieyes, of Buenos Aires, and her daughters, Valerie and Anne, will arrive on Dec. 3 to spend Christmas as their guests at their Peachtree Street home and to remain with them for three months. Count de Sieyes will join his family later in the month.

It so happens that the date on which Alice and her daughters reach Atlanta is Anne's tenth birthday anniversary, so Marion and her mother will have to stage a double celebration—one over the arrival of the entire family, and the other in celebration of Anne's birthday.

A Cruise on the Carolyn

Recently Jan and Rhodes Perdue invited Martha and Smack Garlington and Alice and Dick Sawtell to accompany them on a cruise on their yacht, the Carolyn, and, of course, the foursome jumped at the opportunity.

Ten days ago the Atlantans left for Sea Island, where they boarded the Carolyn and steamed along the inland waterways until they reached Baltimore. During the intervening time, they have cruised up and down both the Potomac River and Chesapeake Bay. They fished a little and did a lot of sight-seeing.

The Perdues' attractive daughter, Jan, who attends Foxcroft School in Middleburg, Va., joined her parents and their guests for a weekend in Washington.

Maj., Mrs. Gibbs To Be Honored

Mr. and Mrs. Harold Fisher have received word that Maj. and Mrs. A. Hamilton Gibbs will arrive today by motor from The Highlands, their home in Middleboro, Mass., to be their guests at the Fisher apartment on Colonial Homes Drive.

Mr. and Mrs. Fisher will entertain at tea tomorrow at their home, inviting a group of friends to meet their guests between 4 and 6 o'clock.

They will again be hosts on Sunday at the cocktail hour for Maj. and Mrs. Gibbs, who are both popular novelists and well known in the world of letters. The calling hours are from 4:30 to 7 o'clock.

GOOD DINING TODAY

BILTMORE DRIVE-INN—New Marietta Highway at West Pace's Ferry Road. Breakfast, Luncheon and Dinner. Open 6:30 a. m. till 12 midnight. Beautiful girl hops to serve you at your car. CH. 9137.

BLUE LANTERN—760 Ponce de Leon Ave. Always lights the way to finer foods. Dining Room serving continuously Daily and Sunday from 11:30 a. m. to 9 p. m. Curb service daily only from 11:30 a. m. to 12 midnight.

CESAR'S—One of America's finest Italian-French restaurants, famous for spaghetti dinners—chicken—steaks—frog legs. Service 4 to 10 p. m. Sunday 1 to 10 p. m. Closed Mondays. Old Wieuca Inn, corner Roswell and Wieuca Roads. CH. 4878.

COURTNEY—A distinctive quick service restaurant with an open glass kitchen specializing in Chicago steaks and homemade pies and pastries. Ample parking space rear of building. West Peachtree at Sixth Street.

DING HO CHINESE AND AMERICAN RESTAURANT—28½ Cain St., N. E., half block east of Henry Grady Hotel. Lunch, dinner and a la carte.

ESCOE'S—1057 West Peachtree at 11th St. Authentic Italian, Spanish and Mexican food served in an atmosphere that is different. Italian and American food daily. Complete Mexican dinners every Wednesday night. Complete Spanish dinners every Saturday night. VE. 9377.

FULLER'S TEA ROOM, 224 Ponce de Leon Ave. Lunch and dinner daily except Sunday. Mrs. Bertha Fuller, owner and manager.

HIGHLAND GRILL, 806 Highland Ave., next to Hilan Theater. Features steaks, chops, sea food, regular meals at family prices.

JENNINGS STEAK HOUSE—931 Boulevard, N. E. Newly remodeled and enlarged. Delicious steaks and pan-cooked chicken. Curb service if desired.

PITCH 'N PUTT DRIVE-IN RESTAURANT—Glenwood and Second Avenue (East Lake) Atlanta's newest dining room, real pit-cooked barbecue, steaks and chops.

SHADY LAWN—2375 Stewart Ave., S. W., Rt. 41, three miles from Five Points. Careful cooking, cozy, clean—Southern fried chicken—K. C. steaks—tender squab—frog legs. Business luncheon. Private dining rooms.

SHIP AHOY—95 Luckie St., specializing in fine sea foods of all kinds, steaks, chops, regular meals. Lunches and dinners. Open 11 a. m. to midnight.

12 OAKS AIR-CONDITIONED DRIVE-IN—Piedmont at Buford Highway (HE. 9336), 11 a. m. to 11 p. m. Lunches and dinner. Sunday dinners.

WAGON WHEEL—972 Peachtree at 10th. Good food today and every day, specializing in steaks. We cut and prepare our meats bake our pies and rolls and make our ice cream.

YE OLDE HERREN'S RESTAURANT—84 Luckie St., next to Rialto Theater. Open daily 11 a. m. to 9:30 p. m. (except Sunday) for fine foods. Private room for large parties.

Prominent Football Visitors To Be Feted During Weekend

Atlanta will be the mecca for a host of prominent visitors this weekend, with every day bringing news of still more guests, all lured to the city by the Tech-Alabama football game. Coming from Rock Hill, S. C., are Mr. and Mrs. Peter Shonk, who will be the guests of Mr. and Mrs. Arthur Howell on Chatham Road. Mr. and Mrs. Howell will entertain at cocktails after the game in compliment to their visitors.

A pair of former Atlantans, Mr. and Mrs. Frederick A. Ware, of Augusta, will arrive tomorrow to be the guests of Mr. and Mrs. Robert Snodgrass in Haynes Manor. Their small sons, Freddie and Cobbie Ware, who will accompany them, will be the guests of their grandmother, Mrs. Howell C. Erwin, at her West Peachtree apartment for the weekend.

Birmingham will be well represented at the football classic, with Dr. and Mrs. Arthur Chenoweth coming to be the guests of Dr. and Mrs. Charles S. Jones, and Mr. and Mrs. Charles Allison visiting Mr. and Mrs. Clement A. Evans, who will also have as their guests Mr. and Mrs. James Beeson, of Augusta.

Other Birmingham visitors will include Mr. and Mrs. Charles S. Caldwell, Jr., who will arrive Saturday and remain through Sunday with their cousins, Mr. and Mrs. Richard Denny, on Nacoochee Drive.

Mr. and Mrs. Carter Redd will have as their guests for the weekend at their Peachtree Road residence Mr. and Mrs. Pratt Rather, of Birmingham. Mr. and Mrs. Douglas Robertson will entertain at an informal breakfast before the game, inviting a small group of neighbors to meet Mr. and Mrs. Rather at their home on Nacoochee Drive.

Mr., Mrs. Little Will Entertain Weekend Guests

Mr. and Mrs. Perryman Little will entertain this weekend a group of prominent guests who come to Atlanta annually for the Tech-Alabama game. Those former Atlantans, Col. and Mrs. Albert C. Morgan, of Macon, will arrive Friday to visit them at their Peachtree Road home, while Earl Dunmore, of Utica, N. Y., and William Nagle, Jr., of New York City, will be their guests at the Capital City Club.

Dr. Ralph Morgan and Dr. A. B. Brown, of Birmingham, will be the guests of Col. C. Q. Lifsey at his Peachtree Road apartment, and Mr. and Mrs. Neal Morgan, of Heflin, Ala., will be the guests of Mr. and Mrs. J. W. Little.

These visitors will be honor guests at the luncheon at which Mr. and Mrs. Little will entertain at the Mirador Room of the Capital City Club preceding the game on Saturday. Following the game, Mr. and Mrs. Spencer W. Boyd will be hosts at cocktails at their home on Habersham Road.

On Sunday morning, Mr. and Mrs. Charles Meriwether will entertain at breakfast at their home on Rivers Road in compliment to these visitors.

Mr. and Mrs. C. A. Digby announce the birth of a daughter, Dianne Lynn, Nov. 5 at Crawford Long Hospital. Mrs. Digby is the former Miss Marguerite Summerour.

Pretty Puddings

The rich, buttery flavor of hard sauce makes it a natural for Brown Betty or other hot puddings. Work one-half cup butter to a soft cream with a fork, add gradually one cup powdered sugar, moistening the mixture with about two tablespoons milk. Beat with a fork to a fluffy mass, flavor as desired and chill before serving.

"SFS"
re-Upholstering

WALNUT 4157
For Your Very Best Value in
• NEW BEAUTY
• NEW COMFORT
• NEW DURABILITY
See fresh colorful covers in your home by appointment. Terms to suit.
SOUTHERN Furniture SERVICE
Visit Our Showrooms 87 Broad St., S. W.
Factory 51 Mangum St., S. W.

gad-abouts are mad about

MID HEELS

Midway—Available in Black, Brown or Green Suede at 12.95

MIDWAY

The go-everywhere shoe you wear from morning-to-night has a mid-heel this season . . . easy to walk in, and newly important for the extra "lift" it gives your longer daytime skirts.

Rhythm Step
MORE than just beautiful shoes

Byck's
STYLE LEADER IN FOOTWEAR SINCE 1893
216 Peachtree . . . Corner Cain

Rich's

A new shipment!
the NEW curling MARVEL

Curl Fast

8 capsules 1.00 plus tax

It works like a charm
On any type of hair

- Not a permanent
- Not a wave set
- It works instantly
- Dissolve capsule in water
- Lasts from shampoo to shampoo

Rich's Aisles of Beauty, Street Floor

Come in, write, phone WA. 4636

RICH'S ACCESSORY SHOPS

Rich's

Rich's invites the alumni, faculty, undergraduates and all friends of Tech to a tea in honor of

Dr. M. L. Brittain

President Emeritus, Georgia Institute of Technology

whose rich, reminiscent book,

"The Story of Georgia Tech"*

has just been published

This Yellow Jacket book traces the history of Tech from Henry W. Grady's electrifying opening address to the school's service in two world wars; it ranges from the story of the Guggenheim Award to Roy Riegel's own account of his wrong-way run at the Rose Bowl. You are cordially invited to come to help us pay tribute to the distinguished author, who will autograph first editions at Rich's tea.

Friday, November 12, 4:00 to 5:00 P. M.
Rich's Book Shop, Sixth Floor

*Univ. of North Carolina Press—4.00

RICH'S

ATLANTA'S Gayest ENTERTAINMENT

For a happy evening the Biltmore offers

EMPIRE ROOM
—where Cyril Mansfield and his orchestra make dancing and dining a thrill.

HUNT ROOM
—where you can enjoy a quiet tete-a-tete and partake of delightful refreshments.

TELEVISION IN HUNT ROOM

BILTMORE

GOOD DINING GUIDE ON PAGE 19

• EAT • GOOD ITALIAN SPAGHETTI
• DINNERS A LA CARTE •
DRIVE OUT TO
Cesar's
"It's the Best in Town"
Ravioli • Pizza • Spumoni
Steaks—Chicken—Frog Legs
Service From 4 to 10 P. M.
"OLD WIEUCA INN"
CORNER ROSWELL and WIEUCA ROADS
CH. 4878

TO AMUSE US TODAY

Stage Show

WOMAN'S CLUB—"Life With Father," by Theater Guild, 8:30 p. m.

First-Run and Downtown

ART THEATER — "Hamlet," Laurence Olivier, Jean Simmons, etc., at 2:30 and 8:30.

CENTRAL THURS.-FRI. "SWAMP WATER" and "LADY IN A JAM"

FOX—"Good Sam," Gary Cooper, Ann Sheridan, etc., at 1, 3:06, 5:16, 7:24, 9:32.

LOEW'S—"Julia Misbehaves," Greer Garson, Walter Pidgeon, etc., at 11, 1:10, 3:20, 5:30, 7:40, 9:50.

PARAMOUNT—"Larceny," John Payne, Joan Caulfield, etc., at 11:45, 1:40, 3:40, 5:35, 7:30, 9:30.

RIALTO—"A Song Is Born," Danny Kaye and Virginia Mayo, etc., at 11, 1:02, 3:03, 5:05, 7:06, 9:08.

RHODES—"Big City," Margaret O'Brien, Butch Jenkins, etc., at 2:46, 4:59, 7:12, 9:25.

ROXY—"Johnny Belinda," Jane Wyman, Lew Ayres, etc., at 11, 1:05, 3:10, 5:15, 7:20, 9:25.

RITZ—"Kiss of Death," Victor Mature.

FOREST PARK — "Relentless," Robert Young.

FULTON—"If You Knew Susie," Eddie Cantor.

GARDEN—"Coroner Creek," Randolph Scott.

GORDON—"Abbott and Costello Meet Frankenstein," Abbott and Costello.

GROVE—"The Babe Ruth Story," William Bendix.

KIRKWOOD—"Dream Girl," Betty Hutton.

LITTLE 5 POINTS—"On Our Merry Way" and "Sheriff of Cimeron."

PLAZA—"A Date With Judy," Jane Powell.

PONCE DE LEON—"Deep Waters," Dana Andrews."

RUSSELL—"Up in Central Park," Deanna Durbin.

SYLVAN—"Drums," Sabu.

TECHWOOD—"Tarzan and the Mermaids" and "Wranglers' Roost."

TEMPLE—"Cynthia," Elizabeth Taylor.

TENTH STREET—"Black Bart," Yvonne DeCarlo.

WEST END—"Song of Scheherazade" and "Kids Last Ride."

Now Showing--Open 5 P. M.

TOWER
Oh, Happy Day!
It's Li'l Abner and Daisy Mae and Mammy and Pappy Yokum right out of your favorite cartoon strip!
2 GREAT SHOWS
Li'l Abner
PLUS... HIT NO. 2
RICHARD DIX
JANE WYATT
BUCKSKIN FRONTIER
PLUS . . . 3 STOOGES

Fine Foods Reasonably Priced
• LUNCH
• DINNER
Daily Except Sunday
FULLER'S TEA ROOM
224 Ponce de Leon
MRS. BERTHA FULLER, Own. & Mgr.

Ye Olde Herren's
Restaurant
Open Daily Except Sunday
11 A. M. to 9:30 P. M.
84 LUCKIE ST.
(Next to Rialto Theater)
Private Room for Large Parties

Drive-In

DRIVE-IN THEATER—"Wake Up and Dream," John Payne.

Other Amusements

SKATING—Rollerdrome, Penn Avenue at Ponce de Leon, evenings, 7 to 10 p. m. Also Saturday afternoon, 2:30 to 5 p. m. Joe Pendergast, Jr., at the Hammond organ. Dancing (without skates) Friday evenings from 10 p. m. till ——.

CLUB CASINO SKATING — Lakewood Park. Every evening, 7 to 10; Saturday afternoon, 2:30 to 5.

CIRCUS—Shrine Circus at City Auditorium. Matinee, 3:30; night performance, 8:15 o'clock.

Night Spots

ATLANTA BILTMORE — Empire Room: Cyril Mansfield and his orchestra. Dinner music 7-8:30 Monday through Friday; dancing from 8:30. Dining and dancing from 7:30 Saturday

ANSLEY HOTEL—Rainbow Roof: Buddy Moreno's Orchestra with Perry Mitchell and Don Boyd. Dancing nightly except Sunday, 8 p. m. to 1 a. m.

HENRY GRADY — Paradise Room all-star shows at 1:15 and 9:45 daily except Sunday. Dogwood Room—Cocktail dancing from 5 until closing daily except Sunday.

JENNINGS ROSE ROOM — Dining and dancing nightly from 9 to 1 a. m., Rose Room Orchestra.

CLUB 26—"A Bit of New York in Downtown Atlanta"—Dinners a la Henri, 7 till closing. Dancing to the music of "The Mumbies Four," 9 till closing.

ANCHORAGE — Clermont, Hotel. Open 5 p. m. to midnight. Dancing nightly. Music by Henry Dunn and his orchestra

Neighborhood Theaters

AMERICAN—"Drums Along the Mohawk," Henry Fonda.

AVONDALE—"Intrigue."

BROOKHAVEN — "The Iron Curtain," Gene Tierney.

BUCKHEAD—"Melody Time," A Walt Disney feature.

CASCADE—"Woman in White," Alexis Smith.

COLLEGE PARK—"I Remember Mama," Irene Dunne.

DECATUR—"The Fuller Brush Man," Red Skelton.

DEKALB—"Black Bart," Dan Duryea.

EAST POINT—"Easter Parade," Judy Garland.

EMORY—"Abbott and Costello Meet Frankestein," Abbott and Costello.

EMPIRE—"Fighting Mad" and "Back in the Saddle."

EUCLID—"Return of the Badmen," Randolph Scott.

FAIRFAX—"Call Northside 777," James Stewart.

FAIRVIEW—"Kiss of Death," Victor Mature.

FOREST PARK — "Relentless," Robert Young.

FULTON—"If You Knew Susie," Eddie Cantor.

GARDEN—"Coroner Creek," Randolph Scott.

GORDON—"Abbott and Costello Meet Frankenstein," Abbott and Costello.

GROVE—"The Babe Ruth Story," William Bendix.

KIRKWOOD—"Dream Girl," Betty Hutton.

LITTLE 5 POINTS—"On Our Merry Way" and "Sheriff of Cimeron."

PLAZA—"A Date With Judy," Jane Powell.

PONCE DE LEON—"Deep Waters," Dana Andrews."

RUSSELL—"Up in Central Park," Deanna Durbin.

SYLVAN—"Drums," Sabu.

TECHWOOD—"Tarzan and the Mermaids" and "Wranglers' Roost."

TEMPLE—"Cynthia," Elizabeth Taylor.

TENTH STREET—"Black Bart," Yvonne DeCarlo.

WEST END—"Song of Scheherazade" and "Kids Last Ride."

Colored Theaters

81—"Going To Glory" and "Bandit and the Lady."

ASHBY—"Romance of Rosy Ridge," Van Johnson.

FORREST—"City Without Men."

HARLEM—"Hellship Morgan."

LINCOLN—"Dead Man's Eyes," Lon Chaney.

ROYAL—"Fort Apache," John Wayne.

STRAND—"No Man's Range" and "Wife of Monte Cristo."

A personal ad in the Want Ad columns of The Constitution can locate that person with whom you have lost contact.

DRIVE-IN THEATRE
"Badlands of Dakota"
ROBERT STACK
RICHARD DIX
ANN RUTHERFORD
Opens 6:30—Show Starts 7:00
PIEDMONT RD. LINDBERGH

HILAN
NOW PLAYING
BETTY GRABLE
"LADY IN ERMINE"
(In Technicolor)

Now Playing
SHRINE CIRCUS
3:30 P. M.—8:15 P. M.
Tickets on Sale at Muse's
NIGHTS AND SUNDAY MAT: Dress Circle and Arena, $2.00; BOX SEATS, $2.50; GENERAL ADMISSION, $1.00
DAILY MATS: Arena Seats, $1.50; Box Seats, $2.00; All Others (Unreserved), $1.00; Children, 50c
★ ★ ★ ★ ★ ★

LOEW'S
now!
OPEN 10:45
A NEW Garson in a Wonderful Comedy
GREER GARSON • WALTER PIDGEON
MGM's "Julia Misbehaves"
Peter LAWFORD • Elizabeth TAYLOR
Cesar ROMERO
LUCILE WATSON • MARY BOLAND
NIGEL BRUCE
plus TOM & JERRY COLOR CARTOON
NEWS

Constitution Want Ads Are Clean So They Can Be Seen

Nightly except Sundays
BUDDY MORENO
And His Great Orchestra
Featuring: PERRY MITCHELL
FRANK HUDEC • DON BOYD
BIG HIT RADIO, RECORDS, NIGHT CLUBS!
Reservations: LAmar 2461
ANSLEY HOTEL RAINBOW ROOF
Home of Name Bands
DINKLER OWNED AND OPERATED

DON'T MISS THIS GREAT PLAY
"LIFE WITH FATHER"
A Theatre Guild Show
On Stage Woman's Club Auditorium

ATLANTA FAIR-GROUNDS
MON., NOV. 15 | TUES., NOV. 16

★★★ ATLANTA'S FINEST THEATRES
"Home of Academy Winners"
• For Your Convenience Use Fox Parking Service

FOX
THE SOUTH'S FINEST
Starts TODAY!
Doors Open 12:45 P .M.
Wonderful new comedy
...from LEO McCAREY who gave you "THE BELLS OF ST. MARY'S" and "GOING MY WAY"
My Hero!
RAINBOW PRODUCTIONS, INC. presents
GARY COOPER
ANN SHERIDAN
in LEO McCAREY'S
GOOD SAM
with RAY COLLINS • EDMUND LOWE JOAN LORRING • CLINTON SUNDBERG
Produced and Directed by LEO McCAREY
...But everybody's fall-guy!
Screenplay by KEN ENGLUND
A Previous Fox Sneak Preview Audience All Agreed—"GOOD SAM" Is One of the All-Time Great for Heart-Warming Laughter!
• EXTRA •
A MERRIE MELODY COLOR CARTOON
"The Pest Who Came to Dinner"
Latest PARAMOUNT NEWS

ATTENTION ATLANTA!!
JENNING'S ROSE ROOM
announces
FREDDIE DELAND
And His 17-Piece All-Star Orchestra
OPENS
FRIDAY NITE, NOV. 12
931 BOULEVARD N. E.
Big Free Parking Lot
VE. 8833 FOR RESERVATIONS

NOW
THE RHODES
FIRST ATLANTA SHOWING
MGM'S BIG-HEARTED DRAMA!
"BIG CITY"
STARRING
MARGARET O'BRIEN • ROBERT PRESTON
DANNY THOMAS • GEORGE MURPHY
BUTCH JENKINS • EDWARD ARNOLD

RINGLING BROS AND BARNUM & BAILEY CIRCUS
Terrific NEW 1948 Edition
Presenting The MOST STARTLING ARRAY OF SUPER SPECTACLES, PRODUCTIONS AND FABULOUS FEATURES EVER BEHELD BY MORTAL MAN!
TWO PERFORMANCES DAILY—2:15 and 8:15 P. M. — Doors Open 1 & 7
SEAT SALE OPENS FRIDAY, NOV. 12th, at LANE'S REXALL DRUG STORE 175 Peachtree St.

Good Seats Now at Box Office
ENGAGEMENT CONTINUING
LAURENCE OLIVIER presents "Hamlet" by WILLIAM SHAKESPEARE
A J. ARTHUR RANK ENTERPRISE
A Two Cities Film under management of Filippo Del Giudice • A Universal-International Release
MAIL AND PHONE ORDERS FILLED PROMPTLY
CALL VERNON 3454 OR HEMLOCK 2062
Peachtree ARTheatre
Peachtree at 13th
NOW PLAYING
Twice Daily and Sunday, 2:30-8:30
PRICES: Evgs. $1.20, 1.80, 2.40 (tax inc.) Mats. $ .90, 1.20, 1.80

A DISTINCTIVE QUICK SERVICE RESTAURANT
Our Kitchen Is Open for Your Inspection at All Times
Open 7 A. M.-10 P. M. Daily and Sunday
Ample Parking Space In Rear of Building
• Specializing In
C. C. Jones Fresh Orange Juice
Pfaelzer Bros. Chicago Steaks
Home-Made Pies and Pastries
Courtney's
W. Peachtree at 6th St.—Near the Biltmore

DANNY'S LATEST IS HIS GREATEST!
Drop that frown and get set for a new high in mirth, melody and m-m-m-Mayo... It's Danny Kaye, King Klown himself, at his madcap best with the hottest men in music, beating out that rhythm with 'm!
Samuel Goldwyn presents
DANNY KAYE
VIRGINIA MAYO in
"A SONG IS BORN"
COLOR BY TECHNICOLOR
with HUGH HERBERT
BENNY GOODMAN • TOMMY DORSEY • LOUIS ARMSTRONG
CHARLIE BARNET • LIONEL HAMPTON • MEL POWELL
BUCK & BUBBLES • THE GOLDEN GATE QUARTET
THE PAGE CAVANAUGH TRIO • RUSSO AND THE SAMBA KINGS
Directed by HOWARD HAWKS
Released by RKO RADIO PICTURES, Inc.
RIALTO NOW PLAYING

PARAMOUNT
BRIGHTEST SPOT IN TOWN
Starts TODAY!
Doors Open 10:45 A. M.
THEY MADE THEIR OWN RULES.. and played for keeps!
They couldn't trust each other with money...men... or guns!
UNIVERSAL-INTERNATIONAL presents
JOHN PAYNE • JOAN CAULFIELD
DAN DURYEA • SHELLEY WINTERS in
"LARCENY"
with DOROTHY HART • Patricia Alphin
Screenplay by Herbert F. Margolis, Louis Morheim & William Bowers
From the Novel "THE VELVET FLEECE" by Lois Eby and John Fleming
Directed by GEORGE SHERMAN • Produced by LEONARD GOLDSTEIN
Stealing dames to him—was GRAND LARCENY
• ADDED •
"MITE MAKES RIGHT"—Color Cartoon
"Western Whoopee"—Sport Featurette
Latest FOX NEWS

after your first sip...
you'll be glad it was
Gibson's
Gibson's XXXX BLENDED WHISKEY
The Gibson Distilling Company, N. Y., N. Y.
Blended Whiskey • 86.8 Proof • 65% Grain Neutral Spirits •

ROXY
ALWAYS A GREAT SHOW
HELD OVER! Atlanta's 2nd Big Week!
THE MOST DISCUSSED DRAMA OF THE YEAR!
JANE WYMAN • LEW AYRES
in WARNER BROS.'
"Johnny Belinda"
with CHARLES BICKFORD
PLUS! COLOR CARTOON UNIVERSAL NEWS

JOHN BRADBERRY

Dr. Niehaus Still Gassing 'Em Up

Dr. Richard J. Niehaus, of the Covington, Ky., Niehauses, dropped by for a visit.

Dr. Niehaus is the trainer of the Atlanta Crackers, owner of Faithful, a mongrel dog, originator of 1,000-mile shirts and an extremely interesting conversationalist, which he calls "gassing you up."

"Just dropped by for a little gas job," he announced, "and to tell you that Faithful has turned into a skin dog. He won't eat hamburger any longer—just skins. Shucks, he turned up his nose at a whole pound of hamburger I bought him the other day."

Dr. Niehaus also revealed his disturbance over a particular pitch which he developed back in his younger days.

"The ball sailed at the ground but just before reaching the plate, it would start to rise. You know," he said, "I threw that pitch just one time in a game and the last I saw of the ball, it was still rising as it went over the grandstand in back of the plate.

"I never threw it again but I've been trying to remember how I threw it so I could give it to Brownie and the other Cracker pitchers next season.

More of the Same Richard leaned back in the chair and tore the red cellophane tab from a pack of cigarettes and put it into his pocket.

"Saving 'em for a friend," he explained. "He heard that if you saved 10,000 of them, you could get one of those seeing-eye dogs. No, he's not blind but he knows a fellow who is and would like to give him one of those dogs.

"Say," he continued, "did I ever tell you about the time I outsmarted myself. Well, I was pitching for Atlanta, and Little Rock had a big left-handed first baseman—forget his name now—but he sure could hit that ball.

"It was nothing to nothing going into the last half of the ninth, two outs and this big fellow comes up. I had struck him out three times before on a side-arm curve ball.

"So I throws him that again and get two strikes on him. Then I figured I'd outsmart this big bum and throw a fast one by him. Only trouble was, I didn't get it by and the last I saw of it, it was sailing over the centerfield fence.

"And," he added solemnly, "the national pastime was over for the day."

Likes Football Dr. Niehaus is quite a football fan.

"I went out to the Tech-Tennessee game last week," he said, "and I guess it did me more harm than if I had stayed at home. You know, I can't understand them football fans.

"Why those Tech boys were doing everything they could and all those big bums around me were cussin' them all over the place. Guess they must have had a buck or so bet on the game.

"Finally, I just had enough from one fellow and I told him to shut up. Almost socked him in the puss, too, only I thought better of it at the last moment. I probably would have busted my arm."

Richard was impressed with Cliff Dapper, the new Cracker manager who visited Atlanta a couple of weeks ago.

"He can catch that apple," he remarked.

Techs Dread Rain The weatherman and his rain Tuesday night caused Georgia Tech football coaches many anxious moments and it wasn't until the sun broke through yesterday afternoon that any of them permitted a smile to cross his face.

The reason is simple. The Techs want no part of Alabama or anybody else on a wet field. They realize that the Crimson Tide, although beaten several times this season, is still capable of coming up with an upset and chances for this form reversal would greatly increase on soggy turf.

Alabama is capable of beating the Jackets with their best performance, on any sort of field.

The Crimson lost to Tulane by only a touchdown and tied a good Vanderbilt team. It also defeated Mississippi State, certainly not the weakest team in the Conference.

Tech isn't going into the game overconfident by any means. The Jackets are just keeping their fingers crossed and watching the weather.

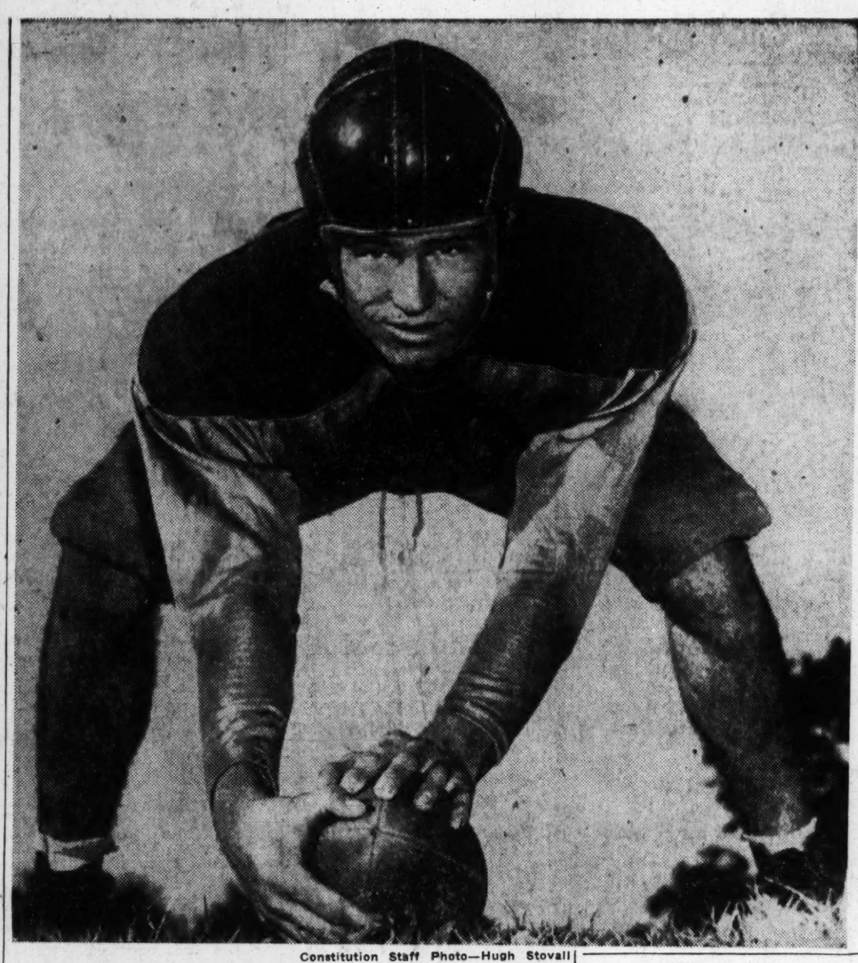

Constitution Staff Photo—Hugh Stovall

THE MIDDLE BLACKSMITH—One of the biggest stumbling blocks in the path of the Brown High Rebels as they attempt to clinch their second straight City League crown tonight at Grady Stadium will be Leon Cunningham, 180-pound Smith High pivot man. The rugged Smithie has proven to be one of the hardest-hitting defensive line-backers in Georgia this year.

Brown and Smith Tangle As Title Hangs in Balance

By CHARLIE ROBERTS

Tonight is the night the gridiron legions of Brown and Smith High will write a thunderous chapter of Atlanta football history into the cleat-scarred turf at Grady Stadium as the West End juggernaut seeks to stash away its second consecutive City League championship.

As the two elevens set up their pattern for the opening kickoff as the clock tolls eight, Coach Cecil Moon's Smithies will have vengeance in their hearts and revenge in their minds. They'll be harking back to that dark and stormy night, that bitter cold and rain-swept night a year ago when the gooey mud of Grant Field dripped from their faces and these same Rebels sloshed over, through and around them for a 25-0 victory that had brought the grid Titians of Coach J. E. DeVaughn the coveted title in the first year the City League had been in existence.

The pressure of necessity will weigh heavily on the sturdy shoulders of the power-laden Blacksmiths, who must do or die in this one game or see the crown once more ride the jaunty brows of the residents of Peeples Street.

The Brownies, stripped of most of their former Tech High and Boys High stars after one season of riding high, have come back to near the heights again after groveling in the dust in early season before two teams that still are unbeaten, Marist and Lanier, and then fighting two out-of-State powerhouses, Charlotte (N. C.) Central and New Orleans Jesuit, to ties.

None of the four City League teams has been able to match the

SPORTS

might of rejuvenated Brown. Grady fell, 25-6; O'Keefe went down, 26-0; Roosevelt crumbled, 27-0, and Murphy couldn't make it, 14-0.

The Smithies have an even more impressive record, having bowled over six foes, lost to one by a single point and tied another. The Hill Streeters, picked to take the whole hog before it all began, happened to get themselves loused up by two City Leaguers—Roosevelt, 14-13, and Bass, 13-13—however, and must cop this one and then sit back and squirm with hopes high that Bass can outdo Brown also.

The Smithies will lean heavily on a gargantuan and able forewall plus the left-footed punting and bull-like rushes of Conrad Moon, 200-pound, Vanderbilt-bound fullback who leads all State Class AA scorers with 63 points. He's scored at least one touchdown on seven of the team's eight foes.

In recent games the Smithies have produced a new threat in 180-pound Glenn Mitchell, who specializes in running straight over folks after Moon has paved the highway with teeth-rattling blocks. Scatback Grady Waters occasionally takes a whirl at sweeping the ends. The Smiths don't throw the ball much, but when they do it's usually the right arm of Moon or Mitchell that heaves one into the arms of elongated W. A. Skelton.

The Brownies have one of the few up-front corps good enough to cope with the Smiths. Center Randolph Ragsdale and Tackle Ed Carithers have few peers. End Cecil Trainer is as agile and able as they come.

Quick opening plays, featuring the scatting of Charlie Brannon, Johnny Hunsinger, Wayne Clyburn and Gene Kinard; end arounds by Trainer, and deadeye-Dick aerials from the hand of Pepper Rodgers feature the dangerous Brown attack.

The chips are piled high on the table, and it's showdown time. Some 10,000 people plan to be watching it.

Tide's Cadenhead Rejoins Squad

FRANK ZIEGLER
Breaks His Hand

TUSCALOOSA, Ala.—(UP)—Three Alabama teams worked on defense against the Tide freshmen yesterday.

The squad turned in its best performance of recent weeks, stopping Georgia Tech plays consistently. Bill Cadenhead rejoined the roster at right halfback after being out since the Georgia game with a sprained ankle.

Tackle Dick Flowers is still considered lost for the Tech game and Guard Mike Mizerany and Halfback Charley Davis are doubtful.

'Bama will hold her final drill here today, departing early Friday.

The Tide pulled one of last season's top upsets by beating the Jackets, 14 to 7, for the only defeat handed Coach Bobby Dood's team.

Tech's Frank Ziegler Breaks Hand

By GEORGE TISINGER

Georgia Tech, preparing for Saturday's clash with Alabama at Grant Field, suffered a big blow yesterday when Frank Ziegler, one of the finest fullbacks in the Southeastern Conference, broke his right hand in a scrimmage session.

Ziegler, a fine line plunger and punter, is definitely out of the Alabama game and may be lost for the final two tilts against The Citadel and Georgia. Although everyone at the Flats is hoping the College Park junior will be back in action for the big battle with Georgia they aren't very optimistic. Center Gene Frizzell has been on the sidelines for six weeks with a similar injury.

Needless to say, Ziegler's loss is a severe blow to the Jacket offensive machine. His ability to pick up a few yards when they were needed most has had much to do with the Techs' success thus far.

Adding to the woes of Bobby Dodd and his staff was yesterday's ragged scrimmage and the fact that Halfback Bob McCoy, hurt in the Duke game, may not be able to go full steam against the Tide. McCoy didn't see service against Tennessee last week, and with Ziegler now out, the Jackets will have to do some quick revamping in their offensive attack.

Fullback Frank's injury came in the midst of a so-so practice during which the Jackets didn't conduct themselves too well against Alabama defensive formations.

They spent the first part of the afternoon trying out their aerial defenses and then went into an extended session covering their own aerial offenses with grown up blocks and tackles being thrown as they attempted to protect their passers.

It must be reported that redshirts were breaking through quite often and hauling down the T formation quarterbacks before they had a chance to get the balls away.

All of which was pointed out quite thoroughly by Coach Bobby in his discussion with railbirds after practice.

Dodd was in a leveling mood, and what he said made sense.

"It is foolish for anyone to think that we are going out and beat Alabama by any 30 or 40 points just because we are a relaxed team after our loss to Tennessee," he said. "It could be, but we don't think so and there is no use fooling the fans into thinking Alabama is that weak a team.

The coach said that he and assistants were hoping for a dry field, of course, and that his little backs and middle-sized linemen couldn't be expected to do the impossible. He said that there was a distinct possibility that Alabama could come to Atlanta Saturday and have a good day and walk off with the ball game.

"Nobody has made any one-sided odds against Alabama all this season," the Tech coach said.

In the season's opener Tulane defeated the Crimson by a touchdown and then Alabama tied a good Vanderbilt team which right now is one of the better things in the Southeastern.

The Tide defeated Mississippi State by a close score and then gave Tennessee all they were looking for for btter than two quarters.

Georgia made the Tide look bad in their 35 to 0 win but Tech coaches insist and movies prove it, that at least three Bulldog touchdowns were more or less of the freak variety.

Arrow

TANTIVY ENSEMBLES

Shirt . . . $3.65 *Tie . . . $1.50*

Handkerchief . . . 65c

You'll like the looks and fit of these superbly tailored Arrow Tantivy ensembles. Sanforized to prevent shrinkage (1% or less). With this handsome ensemble, you'll make a perfect first impression . . . it's up to you from there, Mister! Shirts: blue, tan, green or grey with harmonizing tie and handkerchief. Sussex collar with French cuffs or Belmont collar with barrel cuffs. 14 to 17, 32 to 35 sleeves.

ZACHRY

85-87 Peachtree St.

Need a new TOPCOAT? you'll find your size, your style at ZACHRY

Here at ZACHRY you'll find a complete and comprehensive selection of topcoats by Hart Schaffner & Marx. The traditionally fine points of style and tailoring . . . the excellence of fabric quality and the richness of color of these topcoats brand them as paramount values. So if you haven't chosen your topcoat, or if you are in need of a new one, ZACHRY suggests that you slip into one of these at your earliest convenience.

Motor Coat or Rambler . $55 *Gabardine . . . . . $60 to $100*

Rarepack . . . . . $67.50 *Camel Hair-and-Wool . . $100, $125*

Lambsdown . . . . . $75 *Imperial Pashaan $125*

ZACHRY

85-87 Peachtree St.

Hart Schaffner & Marx Clothes

Enjoy the LOAF OF YOUR LIFE in

Nettleton Loafers

Crafted along clean, pleasing lines on Nettleton's patented Algonquin last, this adjustable strap brown calf loafer is a pleasing departure into the ease of barefoot comfort. Sizes 6½ to 12, widths A to D.

$13.95

ZACHRY

85-87 Peachtree St.

Atlanta Home of Nettleton Shoes

Spirited Bulldogs In Short Drill

By BOB CHRISTIAN

ATHENS—The league-leading Georgia Bulldogs had the shortest Wednesday practice of the year yesterday afternoon when they raced through a signal drill in sweat clothes instead of the usual midweek scrimmage.

Showers were steaming more than an hour ahead of schedule and the gridders showed their joy with enthusiastic yells of "Get a Tiger in Columbus Saturday." They had just concluded one of their best workouts in some time.

They worked mostly on the passing attack, despite the strong winds that whipped across the Ag Hill practice field. John Rauch, as usual, was doing most of the throwing and pitching strikes to all corners and the receivers were responding equally as well, sometimes turning in what seemed to be almost impossible catches.

In the coaches' dressing room, Wally Butts and his assistants sat around commenting on the spirit of the club.

One of the assistant mentors said, "The boys were in good spirits, weren't they?"

Coach Butts replied, "Yeah, and they should be raising the roof in the showers. That's the shortest Wednesday session we've had this year, but the month of November is not much of a time to try to teach a football player anything. He should have learned it by now."

Coach Butts will tell all comers that a great deal of what the Bulldogs have done this Fall is due to good spirit. "A football team without spirit hasn't a prayer," he said. "Our boys have been a lot more eager this year than they were at times last season."

The Bulldogs will conclude home workouts this afternoon. They depart by bus tomorrow morning for Columbus and the 52nd meeting with the Auburn Plainsmen, the oldest Georgia rival.

SHORT SIGNALS — Eli Maricich failed to intercept a pass in the Florida game which was the second tilt this Fall that he has failed to snag an enemy aerial. **Herbie Norris,** Assistant Varsity Manager, brings comments from all sideliners with his long kicks. He boots the pigskin to the ball bag instead of carrying them in his arms. Two jersey numbers have been retired at Georgia in the past seven years. **Frank Sinkwich's** No. 21 and **Charlie Trippi's** 62 have earned their places in the trophy room. Georgia's motto for Saturday is "Remember 1942."

Junior Optimist Eleven Beats Capitol Homes

The Junior Optimists trounced Capitol Homes, 19-0, last night in a sandlot football game on the Capitol Homes field.

Auburn Loses Pelfrey, Wallis

AUBURN, Ala.—(UP)—The Auburn coaches got discouraging news yesterday as Halfbacks Ray Pelfrey and John Wallis were pronounced out of the Georgia game with injuries.

Five other players—Halfback Jocko Norton, Fullback Danny Stewart, Quarterback Charlie Langer and Guards Danny Mantrone and Ray Moore—were in the doubtful class because of scrimmage wounds.

Yesterday's rough work was the last of the week.

They Can't Forget '42

Vandy Called Best of Mediocre Crop Of Dixie Football Teams This Season

By GRANTLAND RICE
North American Newspaper Alliance

NEW YORK—There is little question now about the top ranking of Michigan, Notre Dame and Army. After this trio you can place California, Georgia, Georgia Tech, SMU, Oklahoma, Northwestern and Oregon.

Two able scouts rate Vanderbilt today the best team south of the Mason and Dixon Line, barring none. The Tennessee game in a few weeks will prove Vanderbilt's place.

The fact is that the South, the Southwest and the Midwest have failed to be outstanding. They are not up to early notices. Their press agents, it seems, were too enthusiastic. It took Doak Walker—a one-man football team—to save SMU.

The Southwest is none too strong. The top teams in the Southern Conference and the Southeastern Conference are none too strong. They are not in the same circle with Army, Notre Dame and Michigan.

The Far West is just average. Stanford, improving, was rated close to California by Far Western writers who came East with the team last week. Yet Army could have beaten Stanford, 75 to 0. Army subs finished the fourth period.

North Carolina, Georgia Tech and Georgia have been good, but not outstanding. One veteran Southern observer believes that Vanderbilt is a much better outfit today than any of the three mentioned. Tennessee was as good as North Carolina and better than Georgia Tech. Also, there is a general feeling that Georgia will beat Tech.

Oddly enough, Oklahoma opened its season by losing to Santa Clara, 20 to 17. The Sooners have lost nothing since.

The scene changes. The North Carolina team that wrecked Texas, 34 to 7, was tied by William and Mary, a team which was beaten by little St. Bonaventure. Texas A. and M., that gave SMU such a close battle, was soft picking for Villanova, Texas Tech, Oklahoma, TCU, Baylor, LSU and Arkansas.

California, North Carolina, Georgia Tech, Georgia, SMU and Northwestern are good teams but none of them rates with Michigan, Notre Dame and Army. And we doubt that many of them would have any edge over Dartmouth, Princeton, Penn. State or Pennsylvania.

Bob Higgins, of Penn State, believes his Nittany Lions could take any team from the South or the Southwest and is more than willing to prove it. Bob, however, has nothing to say about Michigan, Army or Notre Dame.

Unless another violent wrench occurs, Army will beat Pennsylvania on Saturday, and stand as the best team in the East. Red Blaik shudders when you even mention this. Penn State will run second in Eastern rankings.

Army or Penn State would be more than a match, or an even match, for any team in the Big Nine, South or Southwest, barring possibly Notre Dame and Michigan.

Distillers of Famous Bonded OLD FORESTER
Invite You to try KING
America's Premium Blend!
BROWN-FORMAN
Distillers Corporation • At Louisville in Kentucky
KING BLACK LABEL. Blended Whisky. 60% Grain Neutral Spirits. 86 Proof.
OLD FORESTER. Bottled in Bond. Kentucky Straight Bourbon Whisky. 100 Proof.
KING Black Label

SPORTS IN BRIEF

Report That Oklahoma Aggies Are 'In' Is Denied by Delta Bowl Officials

Condensed From AP, UP, INS Wire Reports.

The Bowl rumors continue to fly. In Stillwater, Okla., yesterday, Athletic Director Hank Iba said that Oklahoma A&M has had two feelers for postseason games in minor Bowls, but that no action will be taken until after Nov. 20.

At the same time, Sports Editor Jack Charvat, in the Tulsa Tribune, said that the Aggies, who've won five and lost two thus far, would be host team in the **Memphis Delta Bowl.** But Delta Bowl officials quickly spiked that report, and said that the Aggies were under consideration, but that no invitation had been extended.

Arkansas and **Ole Miss** have also been approached, with Ole Miss' case depending, of course, on whether or not the Southeastern Conference rescinds its "three bowl limit" rule.

SHORT SHOTS — Florida will open its 1949 grid card against **The Citadel,** Athletic Director Bear Wolf said yesterday. Other Gator opponents are **Tulsa, Auburn, Vanderbilt, Georgia Tech, Furman, Georgia, Kentucky, Miami** and **Alabama. . . . Fred Haney,** once skipper of the St. Louis Browns, has been named Manager of the **Hollywood Stars** (Pacific Coast League), succeeding veteran **Jimmy Dykes** who resigned late last season. . . . **Mr. and Mrs. Tommy Harmon** became the parents of their second daughter yesterday at Burbank, Cal. Tommy said, "We may not have a football team, yet, but we're building up a cheering section." . . . **Jefferson High** (Rochester) was quiet again yesterday as students, who had gone on strike over the demotion of their football and baseball coach returned to classrooms. They feared that their walkout might have a harmful effect on the chances of **Charley O'Brien,** and on the career of **John Antonelli,** the Braves young pitcher who was tutored by O'Brien. . . . **Sugar Ray Robinson** said that he will defend his welterweight title early next year. . . . **Bill Sargent,** the Loyola (Los Angeles) football coach, who pleaded illness while alumni were calling for more victories, resigned yesterday. It was accepted. . . . **Brooklyn Dodger Vice President,** Walter O'Malley, scoffs at reports that a syndicate headed by movie actor Sonny Tufts is trying to buy the team. "He's got a better chance of buying the Brooklyn Bridge," O'Malley laughed. . . . **Augusta Military,** of Fort Defiance, Va., will play in Chattanooga's **Orchid Bowl** again this year. The Augusta team defeated McCallie, of Chattanooga, 27-13, last year.

GRID NOTES — Coach Allyn McKeen thinks that his **Mississippi State Maroons** are at a peak for their battle with downtrodden L.S.U. Saturday night. He's halted scrimmages for the week. . . . the **Bayou Tigers,** however, are knee deep in mud as they prepare for the game. Coach Gaynell Tinsley has made several minor shifts in an effort to hit a winning combination. . . . **Florida** continued to impress as they sharpened their pass defense for **Kentucky.** . . . **Vandy** had a "halfway" scrimmage as they prepped for Marshall College. The Commodores are one of Dixie's hottest teams after wins over Kentucky, Yale, Auburn and L.S.U. . . . **Charlie Justice** was still in sweat clothes as **North Carolina** prepared for **Maryland.** He's slightly injured but will play Saturday.

YMCA Cage League Will Start Nov. 16

The Metropolitan Basketball League Committee announced that the YMCA Basketball League will open Nov. 16. Team entries must be at the YMCA by Nov. 9. The entry fee will be $30 which will include all league fees, including the play-offs for the upper and lower divisions at the end of the league. The league will consist of one round and will take approximately three and one-half months.

The following teams are entered: Junior Chamber of Commerce, Rex DeMolay, Rich's Department Store, Greek American League, Tractor and Machinery, Sons of Pericles, Cascade Methodist Church, 201st Ordinance, Capital Avenue Baptist Church, Texas Company and Ahepa.

Prep Predictions

Charlie Roberts enjoyed that "every-other-week-good-week" in picking the high school football winners last week, hitting on 10 of 12 selections for an .833 percentage. He also hit the Smith-Richmond Academy and Lanier-Benedictine frays on the nose as to margin of victory and was only one touchdown off on four others. He now has called 23 games in 100 selections by the correct margin of triumph by touchdowns.

His total for the year is 77 wins and 25 losses for a .755 percentage. Here are his nominations for this week.

THURSDAY'S GAMES

Brown over Smith by one touchdown. (That's the way the folks who gamble pick it. We think so, too, even though City League coaches heavily favor Smith. We rate the lines even, and Brown's attack better because of those nifty quick opening plays and superior passing.)

Jackson, of Jacksonville, over Grady by three touchdowns. (Neither team has a good record but the Floridians have done well against some of the best in the Gator State. They're on home soil, too.)

FRIDAY'S GAMES

Roosevelt over Murphy by one touchdown. (Tossup stuff. The Crimson can ramble for plenty but the Eagles continue to make it tough on the best of them. Tackle Frank Webster, a good 'un, will be available this outing, too.)

Marist over Rossville by five touchdowns. (Shorty Doyal says such predictions make it awfully tough, but he keeps beating them by more than we predict. A win here means an unbeaten season, giving the Cadets added incentive.)

Bass over St. Petersburg by 2 touchdowns (the Floridians don't appear too strong this year. The Blue Wave may find it rough though with Marshall Akers and Jim Robertson out with injuries.)

West Fulton over Cedartown by one touchdown. (The Invaders have dropped decisions only to Griffin and LaGrange and rate an edge, but those Owls have a way of knocking the best off when they are right. We see an upset here.)

North Fulton over O'Keefe by one touchdown. (Little to choose in this one. We like Gordon Malloy's running and North Fulton's scoring ability better, but they'll have to stop that Warren Harper to Opal Moon passing or they are sunk.)

McCallie over GMA by two touchdowns. (GMA and Fulton were the teams to upset us last week, but those Mid-South folks from Chattanooga always have our number down this way. The Cadets could pull another upset though.)

Decatur over Rome by two touchdowns. (Charlie Waller's boys have had a week of rest and should be in a scoring mood. They can go, but had better beware the aroused Hilltoppers. They are rugged when right.)

Fulton over Spalding by one touchdown. (Claude Wills' boys have outdone themselves all year. They may drop this one in Griffin but we won't believe it until we see it in print.)

Marietta over Carrollton by three touchdowns. (This could be a corker of a game, but the Blue Devils are high-scoring Devils when they put their minds to it. Carrollton is top-flight though).

Thomasville over Moultrie by three touchdowns. (The good ones in South Georgia take turns at smashing Moultrie. This could be the time for the worm to turn but it doesn't figure that way on the surface.)

KNOX
"Hats made so fine that all others must be compared to them"

FIFTH AVENUE SPECIAL
$12.50
"Streamlite"
That's the new, *special* Fifth Avenue touch in our new Knox Hats. Color is rich but subdued, in the mellow felt and the silk band . . . but a daring accent of light-toned silk binds the edge of the brim. It's smartness with sophistication.
Other Knox Hats.....$8.50 to $20.00
The modern PARKS-CHAMBERS
41-43 PEACHTREE ST.

New Washable No Shrink
"*Harriset*" New Process 100% Wool

Sweaters
This new washable, "new process," 100% wool sweater with the "Harriset" no-shrink process is here now for your selection. Takes washing in its stride, and will wear and wear and wear. You'll just have to see this one to appreciate its quality, looks and feel. Colors are solid tan, wine, blue, green and gray. Give him a sweater for Christmas.
Pullover Sizes 36-46 ..... 6.95
Sleeveless sizes S, M and L 3.95
Coat Style sizes 36-46 ..... 7.50
Mail orders promptly filled
PARKS-CHAMBERS, Atlanta 3, Georgia
Please send me HARRISET WASHABLE SWEATERS.

Quantity	Kind		Size	Price
	Pullover			$6.95
	Sleeveless			$3.95
	Coat Style			$7.50

Name
Address
City State
Cash ( ) Charge ( ) Check ( )
The modern PARKS-CHAMBERS
41-43 PEACHTREE ST.

Valgora
1. light-feeling
2. wet-resistant
3. weather-proof
4. wrinkle-proof
5. lustrous
6. soft, supple
7. colorful
8. distinctive
9. economical
...THE COAT WITH NINE LIVES
—NINE FEATURES
KUPPENHEIMER SINCE 1876

You won't find an ounce of "excess baggage" in the Valgora. It's a coat that never weighs you down . . . never tires you out. Yet there's warmth galore in this wrinkle-proof blend of South American alpaca, silky angora and virgin wool. Strikingly smart, skillfully tailored and an outstanding value because *it's a Kuppenheimer.*
65.00
AN INVESTMENT IN GOOD APPEARANCE
The modern PARKS-CHAMBERS
41-43 PEACHTREE ST.

GRID GLANCES

Thanksgiving Day Belongs to the Frosh

By GEORGE TISINGER

All the way through the Fall up to Thanksgiving Day they are going through a sort of transition period.

These men had been high school stars and open to all the adulation and praise that their weekend efforts won them. Many had been courted by dozens of universities and colleges.

They made their choices.

And the next Autumn they found out that a college freshman footballer's life is devoted to his varsity.

Each week, they and the B teamers learned a different set of plays. They were the punching bags for the varsity as they practiced against them, showing their older brothers what the varsity team's next week's opponent could do both offensively and defensively.

True, they had two or three games of their own to play, but half the time they didn't have but a very short time to try out their own plans.

Often they went into their games confused and had to depend mainly on native ability to see them through.

But one day in the year they come into their own—in our section of the country at least.

That is Thanksgiving Day when Tech and Georgia freshmen play their annual charity game on Grant Field for the benefit of the Scottish Rite Hospital for Crippled Children.

It's a day when future Georgia and Tech stars are born. It's a day when the fans for the first time get a preview of things to come on Southern gridirons.

And scarcely a year passes when a name does not flare into the headlines that day which will stay there for many years to come.

Remember the days when for the first time you saw and heard about Charlie Trippi, Frank Sinkwich, "Dutch" Konneman, Bill Healy or any number of the others?

The charity series between the two frosh elevens began back in 1933. It now stands at eight victories for the Bullpups and five for the Baby Jackets.

Soon after its beginning, the name of the game and its descriptive slogan: "Strong Legs Will Run That Weak May Walk," became known not only nationally but internationally as well.

The people come by the thousands and gladly pay their money to see one of the finest football exhibitions possible on any gridiron and go away with the satisfaction of knowing that the few dollars they turn in at the ticket window will go for one of the most worthy causes in the world—helping a crippled child find his way through life!

Every cent taken in that day goes to the crippled children's hospital.

Every person inside the stadium that day pays his own way.

No one is excepted—officials, statium workers or newsmen.

They all do their part—gladly. That's why it is something more than just an athletic contest. It is something that gets inside you and makes you feel a better man or woman for just having been there and contributed in your own small way to the work those people are doing at the hospital.

The tickets are inexpensive. Seats in the West and East Stands are sold at $1.80 each. Those in the South Stands are sold for $1.20. They'll be on sale at Muse's, the Georgia Tech Athletic Association offices, Michael's in Athens, and other spots to be announced later.

Try some this year, if you haven't before.

Cagers To Play Benefit Games

A "Mona Harris benefit" triple-header basketball program will be held at Sports Arena Sunday afternoon, it was announced yesterday. The Denver, Col., girl, who originally came here to play with the Sports Arena Blues cagers this season after proving herself one of the best softball players in the country, recently underwent an operation and has been seriously ill. She will not be able to play basketball at all this season.

The Technological College and the Georgia Sporting Goods boys will clash in the opener at 2 p. m., with the Sports Arena girls and Lorelei Ladies meeting in the 3 p. m. contest.

Johnny Moon's Sports Arena Rebels will engage Peerless Mills, of Chattanooga, in the feature at 4 o'clock.

Even the players themselves will buy tickets to the games, it was announced.

Boston Braves Draft Charlie Gilbert; Radcliffe, Other Bonus Stars Ignored

CINCINNATI—(AP)—Those talent-tagged kids known as bonus players were ignored yesterday as the major baseball leagues staged their annual draft.

Although the minors are studded with 270 youngsters who were good enough to get $6,000 or more for penning their names to contracts, not one was considered ready for a big league trial.

(Note: One of those passed up was Hugh Radcliffe, the Thomaston boy signed last June by the Phillies for a reported $40,000. Radcliffe is now on Toronto's roster, which automatically made him eligible for the draft.)

Instead, the major moguls handpicked 19 players from the high minors at a cost of $182,500 as they sought experienced talent to plug their leaky lineups for the 1949 flag chase. Last year 13 clubs drafted 29 players costing $275,000.

About 5,400 players from 58 leagues were eligible to receive the major league call, but the big top took 16 from the Triple-A circuits—six from the International and five each from the Pacific Coast and American Association—two from the Double-A Southern Association, and one from the Double-A Texas League.

Chicago's White Sox, with outgoing General Manager Leslie O'Connor and incoming General Manager Frank Lane doing the picking, were the heavy buyers as they put $30,000 on the line for a pitcher, catcher and infielder.

New York, Pittsburgh and Brooklyn in the National League, and New York and Boston of the American did not put in a bid.

The two 1948 pennant winners went for outfielders, Boston's Braves getting two and Cleveland's world's champions getting one. The Braves took Don Thompson, 24-year-old southpaw who hit .285 in 121 games for Columbus, and Charlie Gilbert, of Nashville.

Cleveland grabbed off Herman Reich, a right-handed hitter who went for a .324 average at Portland, Ore. President Bill Veeck, of the Tribe, tagged Reich as "a 30-year-old ball hawk who can powder that ball."

NATIONAL LEAGUE

CHICAGO—Dwain Sloat, left-handed pitcher, won 10, lost 8 for St. Paul; James Kirby, right-handed batting outfielder, who hit .286 in 152 games for Shreveport.

CINCINNATI—Homer E. Howell, catcher with San Francisco, batted .292; John S. Pramesa, catcher, batted .284 for Jersey City.

PHILADELPHIA—Bob Blattner, former New York Giant, batted .275 in 110 games for Jersey City, a third baseman; Ken Silvestri, Newark catcher, hit .201 in 129 games.

ST. LOUIS—Edward Sauer, outfielder, hit .305 for Los Angeles.

BOSTON—Don Thompson, left-handed outfielder who hit .285 for Columbus, and Charles Gilbert, left-handed outfielder who hit .385 for Nashville.

AMERICAN LEAGUE

CHICAGO—Max Surkont, right-handed pitcher who won 15, lost 11 for Rochester; Gene Markland, infielder who hit .280 in 147 games for Milwaukee; Don Wheeler, catcher, who hit .304 in 139 games for Montreal.

ST. LOUIS—Robert Malloy, pitcher, won 21, lost 7 for Indianapolis; Irving Medlinger, left-handed pitcher, won 3 and lost 3 for St. Louis, won 10, lost 5 for Birmingham and Scranton.

DETROIT—Marvin Grissom, pitcher, won 11, lost 7 for Sacramento.

PHILADELPHIA—Tom Davis, shortstop, hit .252 for Hollywood; Jim Wilson, won 7, lost 13 for Toledo.

CLEVELAND—Herman Reich, right-handed outfielder, batted .324 for Portland.

A 20-MINUTE HAUL—Mrs. Leon F. Paris holds two large-mouth and two small-mouth bass which her husband landed within a space of 20 minutes while fishing in Cloud's Creek, just over the Georgia State line in South Carolina recently. Using an "A1 Foss bucktail" lure, Paris fished for one-hour but these four bass and two others he missed struck in a fast, and furious, 20 minutes. The four fish weighed eight pounds, the largest being three pounds and 19½ inches long.

Tech Still Top Team In Nation, Defensively

NEW YORK—(AP)—If the figures can be trusted, the tightest defensive struggle scheduled on any gridiron this weekend is that between North Carolina and Maryland at Griffith Stadium in Washington.

About the only conclusion to be drawn from statistics released today by the National Collegiate Athletic Bureau is that the meeting of the two rock-ribbed Southern rivals will produce a scoreless tie, barring a field goal.

North Carolina is second only to Georgia Tech both in total defense and rushing defense among all the major teams, and its punting average is the best. Maryland tops them all in defense against enemy passes and stands fourth in total defense.

Additionally, Maryland shares with Clemson the distinction of having held opponents to the fewest points scored — 33 in seven games.

Despite its upset by Tennessee last Saturday, Gergia Tech leads for the fourth straight week in total defense, having allowed seven rivals an average of 130.3 yards. North Carolina has permitted 141.3, Army 161.1 and Maryland 163.3. From there the figures soar rapidly.

Opposing ball-carriers have averaged only 47.1 yards against Tech. North Carolina has yielded 55.9 yards per game overland, Pennsylvania, 64.2, and Minnesta, yielded 78.

The week's overall statistical picture — ringing in both offensive and defensive talents—gives Army's Cadets the highest National rating. Coach Earl Blaik's Terrors lead in rushing offense, are second in total offense and third in total defense.

Following are the defensive figures:

TOTAL DEFENSE — (Average yards yielded per game to opponents' passing and running): Georgia Tech, 130.3; North Carolina, 141.3; Army, 161.1; Maryland 163.3; Brown, 175; North Carolina State, 177.4; Minnesota, 181.1; Northwestern, 181.6; Kansas, 185.1; Davidson, 187.6.

RUSHING DEFENSE—Georgia Tech, 47.1 yards per game; North Carolina, 55.9; Pennsylvania, 64.2; Minnesota, 78; Michigan, 80.4; Army, 85.3; Vanderbilt, 86.9; West Virginia, 98.6; William and Mary, 99.3; California, 99.9.

PASSING DEFENSE — Maryland, 49.3 yards per game; Brown, 50.7; Richmond, 51.1; Northwestern, 51.6; Utah, 53.1; Montana State, 54.6; Brigham Young, 57.1; Hardin-Simmons, 57.6; Villanova, 62.8; Texas Christian, 63.1.

BOBBY DODD 40 YEARS OLD

Coach Bobby Dodd, of Georgia Tech, will celebrate his fortieth birthday today. Dodd, one of the nation's most successful mentors, is in his eighteenth season at the Flats.

Kirby, Berg Lose Exhibition Match

BIRMINGHAM, Ala. — (AP) — Dorothy Kirby, Atlanta, and Patty Berg, Minneapolis, lost to Herschel Spears and Bea McWane, Birmingham, in an exhibition golf match yesterday. The score was 7 and 6.

Spears, assistant pro at the Birmingham Country Club, where the match was played, fired an eight-under-par 63 for the 18.

Miss Kirby, an amateur, and Miss Berg, a pro, had medal rounds of about 74. Miss McWane shot an approximate 78.

Georgia Tech, Auburn Frosh Clash Today

AUBURN—Two of the strongest freshman football teams in the Southeastern Conference will tangle here today when the high-powered Georgia Tech Baby Yellow Jackets meet the Auburn Baby Tigers in the Auburn stadium.

The Armistice Day battle between the frosh elevens of the two schools is expected to attract a near capacity crowd to see this classic starting at 2 p. m.

The Baby Tigers have been drilling hard during the past three weeks for Thursday's game with the Yellow Jackets and they are determined to add the Georgia eleven to their list of victims.

The probable starting lineup for Auburn will be Charlie Justo and Eugene Mulahall at ends, Jim Kite and Frank Pool or John Clounch at tackles, Ed Bauer or Jim Brooks and Fred McClintock at guards, and T. R. Wade at center. In the backfield either Elmer Jahn or John Crolla will be at quarterback, Dwight Hitt at left half, Joe Jeffers, Bobby Briggs or Homer Williams at right halfback, and Bill Tucker at fullback.

For Georgia Tech the starting eleven will probably be composed of John Weigle and Pete Ferris at ends, John Bryan and Marion Adkins or Chester Paul at tackles, Ray Beck and Earl Allen or Don Myers at guards, Billy Hartness, Neil Greer or John Weathers at center, Darrell Crawford, quarterback; Jackie Rudolph and Howell Sheffer at halfbacks, and Roy Thompson at fullback.

Doherty Is Named Successor to Dudley

BOSTON — (AP) — The appointment of Eddie Doherty, former Providence, R. I., sports writer, as Bruce Dudley's successor as president of the Louisville American Association Baseball Club, was announced yesterday by the Boston Red Sox. Doherty headed the pennant-winning Scranton, Pa., Eastern League team during the past season.

They do the trick—but quick! Constitution Want Ads.

All the smoking enjoyment that good tobaccos afford

HOLE-IN-HEAD

Why pay more when you can buy a Melba at 9c? Filled with choice HAVANA and other fine imported tobaccos, Melba gives you the taste, aroma and mild smoking generally found only in higher priced cigars. Try a few of these delightfully mild, free and easy burning cigars today.

and they still cost only 9¢

FLOR DE MELBA

THE CIGAR SUPREME

J. N. HIRSCH, ATLANTA, DISTRIBUTOR

Davison's

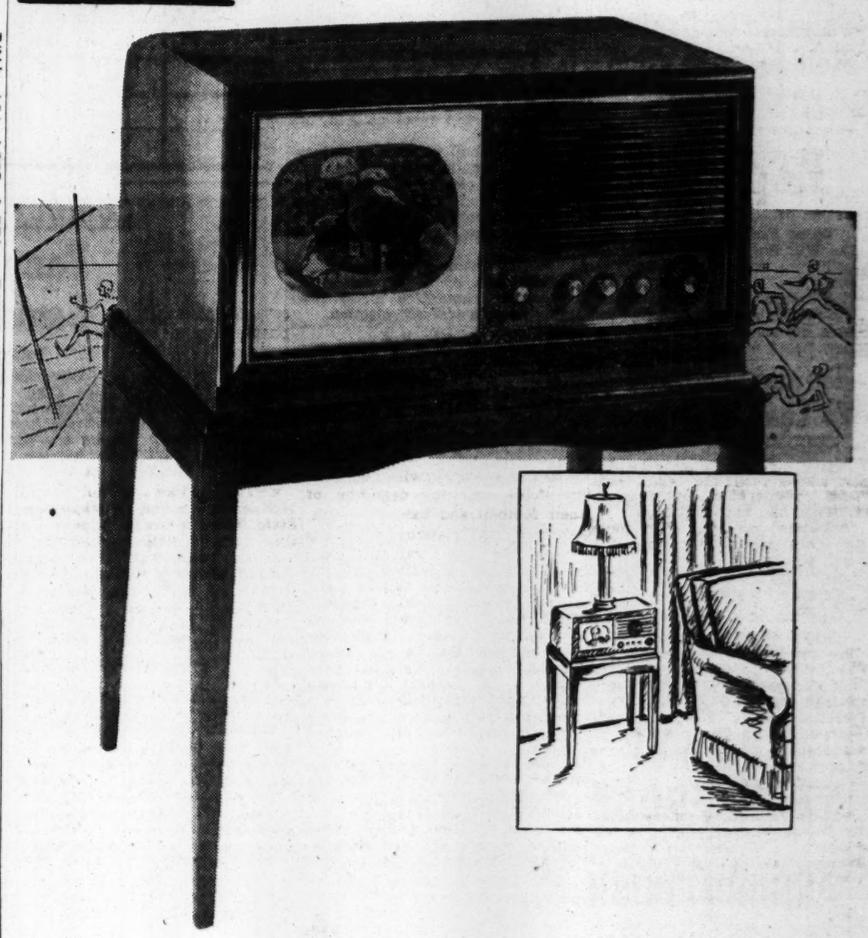

See the Tech-Alabama game on your wonderful new

Philco Television Set

$326* Inc.-Federal tax

After some of the best games in football history, you won't want to miss seeing the home team star in this one. It should be a honey! Best news of all, the game will be televised right to your living room—on this famous Philco Television Set. It has a big picture . . . 52-square-inch viewing area . . . the brightest, sharpest, clearest picture you can imagine—to bring you every play. And it has spectacular Philco Automatic Tuning . . . to bring in both the picture and sound perfectly synchronized. Come in today and have our trained salesmen demonstrate Philco Television to you.

Matching Table—to give your TV Set console convenience 5.00

**Plus installation and 1-year service policy* 65.00

Remember, you can buy your Philco Television Set on one of Davison's liberal payment plans!

Television Center, Fourth Floor

Davison's

Where it's so easy to shop

Muse's

Fairly Daily Football Forecasts

TECH OVER ALA.

(By Pitts Smith)

Despite a couple or three upheavals among major Southern and Western Domos, the intermediate and minor teams, wholesale producers of Sunday morning headaches, proved to be bosom pals this week and we wound up batting 85 percent with 80 correct predictions, 14 embarrassments and 6 dead heats.

TOP GAMES THIS WEEK—Ole Miss. stalling a fast-moving Tenn. crew, Tulane hobbling Baylor's Bears and Clemson over Wake Forest with no holds barred. Notre Dame clipping Northwestern's Wildcats, Illinois over Ohio State and Minnesota leveling Iowa. Army loping past Penn. U., Princeton grabbing Big Three honors by walloping Yale, and Dartmouth's Indians tomahawking Cornell. California roaring by Wash. State, Oregon over UCLA and Santa Clara taking the "Big Little" game from St. Mary's.

WEEKLY ROUNDUP—Wonder what Bud Wilkinson fed those fancy-stepping Oklahoma Sooners during half-time? Bear Wolfe almost pulling one out of the trunk with his rejuvenated Florida Gators. About time Henry Frnka's Tulane Green Wave stopped sputtering around. Peahead Walker's Wake Forest Deacons doubling aspirin sales in the Carolinas. Reckon as how Chas. Caldwell must be using a blow torch on those Princeton Tigers.

LAST WEEK'S RECORD—80 Winners, 14 Losers, 6 Ties
TO DATE—566 Winners, 145 Losers, 32 Ties
AVERAGE—80% Winners, 20% Losers

LEADING TEAMS

1 Notre Dame	98	6 Penn State	91	11 Georgia	91	16 Dartmouth	84
2 Michigan	98	7 Ga. Tech	91	12 Tulane	91	17 Mich. St.	84
3 Army	98	8 S. M. U.	91	13 Mississippi	90	18 Clemson	84
4 California	91	9 Oklahoma	91	14 Vanderbilt	90	19 Tennessee	84
5 N. Carolina	91	10 N'western	91	15 Minnesota	84	20 Nevada	84

WEEK-END PREDICTIONS WITH POWER RATINGS

P/R WINNER	P/R LOSER	P/R WINNER	P/R LOSER
86 Abilene Chr.	36 Austin C.	90 Miss. U.	84 Tenn.
49 App. St.	15 Atlantic Chr.	63 Miss. Sou.	50 La. Poly
63 Arizona	56 Texas M.	77 Miss St.	70 L. S. U.
98 Army	84 Penn. U.	84 Missouri	57 Colo. U.
56 B. Wallace	43 Mt. Union	56 Mo. Valley	29 Wm. & Jewell
77 Boston C.	71 Wm. & Mary	50 Muhlenberg	36 Fr. & Marshall
63 B. Green St.	29 Morningside	56 Murray St.	36 M. Tenn. St.
49 Bradley	36 Sou. Dak.	84 Nevada	44 Fresno St.
77 Brown	70 Harvard	91 N. Carolina	84 Maryland
86 Buffalo	42 Bucknell	70 N. Carolina St.	56 Duquesne
91 California	64 Wash. St.	56 N. W. La.	29 Ark. St.
49 Catawba	29 Guilford	63 N. Texas St.	50 Houston U.
56 Cincinnati	43 W. Reserve	98 Notre Dame	91 Northwestern
84 Clemson	77 W. Forest	49 Occidental	36 S. Fran. St.
63 Colgate	56 Syracuse	91 Oklahoma	63 Nebraska
56 Colo. A. & M.	49 B. Young	77 Oregon	70 UCLA
77 Columbia	70 Navy	70 Oregon St.	69 Utah
84 Dartmouth	78 Cornell	91 Penn. St.	57 Temple
70 Dayton	57 Okla. City	49 Presbyterian	29 Stetson
86 Delaware	43 Rollins	77 Princeton	70 Yale
56 Denison	36 Case	77 Purdue	63 Pittsburgh
63 Denver	56 Utah St.	77 Rice	70 Texas A. & M.
63 Detroit	50 St. Louis	56 Richmond	50 V. P. I.
56 Drake	49 New Mex.	70 Rutgers	57 N. Y. U.
76 Duke	63 Geo. Wash.	71 St. Bona	44 Niagara
49 E. Ky. St.	42 W. Ky. St.	84 S. Clara	70 St. Mary's
36 E. Tenn. St.	14 Tusculum	70 S. Francisco	63 Pacific C. of
42 Erskine	35 Newberry	64 S. Jose St.	43 S. Diego St.
91 Georgia	64 Auburn	63 S. Carolina	57 Tulsa
91 Ga. Tech	71 Alabama	77 Sou. Cal.	63 Wash. U.
49 Gettysburg	36 St. Lawrence	49 S. W. La.	36 Pens. Navy
84 Hardin C.	43 Southwestern	91 S. M. U.	78 Arkansas
70 H. Simmons	50 W. Texas St.	63 S. W. T. St.	49 S. Houston
35 H. Point	22 E. Car. St.	49 Springfield	36 Am. Int.
70 H. Cross	43 Fordham	70 Stanford	36 Mont. St. C.
86 H. Payne	50 McMurry	84 Texas	77 T. C. U.
63 Idaho	43 Portland	56 Trinity (T)	43 E. Texas St.
84 Illinois	77 Ohio St.	91 Tulane	84 Baylor
49 Iowa St. T.	29 N. Dak. St.	90 Vanderbilt	36 Marshall
63 J. Carroll	57 Xavier	77 Villanova	64 Georgetown
84 Kansas	50 Kansas St.	71 Virginia	70 W. Virginia
77 Kentucky	70 Florida	63 V. M. I.	43 Citadel
63 Lafayette	43 Ohio Wes.	49 Wash. & Jeff.	36 Muskingum
80 Lehigh	36 Carnegie T.	56 Wash. & Lee	49 Davidson
35 L. Rhyne	28 Elon	49 Wayne	29 Omaha
70 Miami F.	57 Chattanooga	56 Wesleyan	43 Trinity
70 Miami O.	57 Wichita	70 Wisconsin	63 Marquette
98 Michigan	70 Indiana	43 Wofford	42 T. P. I.
84 Mich. St.	64 Iowa St.	56 Wyoming	43 Mont. St. C.
84 Minn.	77 Iowa	63 Youngstown	29 G. Adolphus

Muse's

THE STYLE CENTER OF THE SOUTH

DISTILLED FROM AMERICAN GRAIN—90 PROOF.
THE FLEISCHMANN DISTILLING CORPORATION, PEEKSKILL, NEW YORK

OFFICE SUPPLIES
Call LA. 2666

FINE QUALITY—
QUICK SERVICE

THE BERMAN-LIPTON CO.
Operating
BERMAN OFFICE SUPPLY CO.
and
CAPITOL PRINTING CO.
300 WALKER ST., S. W. LA. 2666

Ex-Center, Now End, Is Lineman of Week

By ROBERT MOORE

WILLIAMSBURG, Va.—(AP)—Lou Hoitsma raised up from his end position and just sort of grinned. Mist seemed to filter from his eyes and the six-foot-two-inch William and Mary flankman who once played center was every inch a pleased football player.

Hoitsma had just been told he'd been selected as the lineman of the week in the Associated Press poll. That honor was his for a brilliant performance in William and Mary's surprising 7-7 tie last Saturday with North Carolina.

"Gosh," he mumbled, "this is the biggest surprise of my life. I don't know what to say . . ."

Then, he hesitated, finally added: "Don't say too much about me. Say something about the rest of the players. They were the fellows who really made possible the tie with the Tarheels."

Asked about his circus catch of a 21-yard touchdown pass from Tailback Tommy Korczowski, Hoitsma said he "didn't know what was going on from the time the play started until they were putting the score on the scoreboard."

"They told me in the huddle to get down into the end zone," Hoitsma said, "and get that ball. And I just had to get that ball . . .

"Say, I wish you'd say something about Tommy Thompson, our center. That Tommy's an All-America center in my opinion in every game we play. He's the best there is. Wasn't he terrific?

William and Mary Coach R. N. (Rube) McCray described the Paterson, N. J., senior as a "quiet, well-mannered sort of fellow everybody likes." When Hoitsma returned from military service in 1946, McCray decided he'd make a good end.

"It takes a lot of nerve to make an end out of a star center," the Rube explained. "Lou hesitated when I told him, but after he'd been playing end four or five days, he was crazy about it. He was at home at end overnight."

Tulsa To Dedicate Field to Frnka's Son

TULSA, Okla. — (AP) — Tulane University Football Coach Henry Frnka and Mrs. Rrnka have been invited here Nov. 30 for the dedication of a high school athletic field to their late son, Henry Frnka, Jr.

Young Frnka, a star fullback on the Will Rogers High School football team, was injured fatally during a 1943 season game.

A bronze and granite marker in the youth's memory will be placed at a corner of the Rogers Field, now being completed.

Heafner Shoots 64 To Lead at Columbia

COLUMBIA, S. C.—(AP)—Clayton Heafner, of Charlotte, the defending champion, fired a course-tying record of 64 yesterday and took a one-stroke lead in the second round of Carolina Professional Golfers' Association annual tournament.

Heafner's 36-hole score was 133. Just behind him was Clarence Owens, of Martinsville, Va., whose second-round 66 gave him 134 for the first 36 holes.

FOOTBALL TODAY!
TECH FROSH
Vs.
AUBURN FROSH
Play-by-play description direct from Auburn
TUNE IN
2:55 P. M.
WGST
Brought to you by Atlanta Coca-Cola Bottling Co.

CASEY GETS BUCK, VANDER MEER GETS LOST ON HUNT

LAGRANGE, Maine—(AP)—One big-league baseball player got a deer and another got lost—for three hours.

Hugh Casey, of the Pittsburgh Pirates, brought down a medium-sized buck yesterday, the Maine Development Commission said yesterday. It was one of a herd of eight that Casey, a veteran nimrod, and his guide surprised a mile from the camp of Executive Councilor Harold Worthen, his host.

Johnny Vander Meer, of the Cincinnati Reds, got lost when he trailed two deer deep into woods. His calmness won the praise of Worthen and the guides.

Vander Meer stayed where he was when he decided he was lost. He fired two shots at half-hour intervals, a prearranged signal.

Herman Wehmeier, also of the Reds, got nothing.

GHSA To Map Playoff Plans

MACON—(AP)—The State High School football committee and the executive committee of the Georgia High School Athletic Association will meet here Sunday to set up rules and regulations governing football playoffs scheduled during the next few weeks. The committee is composed of grid coaches from each district of the State.

Charlie Rogers, of Macon, GHSA President, said the football committee will meet at Hotel Dempsey at 1 p. m., and the executive committee will meet at 3 p. m., at the hotel.

The football committee, he explained, is an advisory body. Their job will be concerned with setting up rules and regulations for the playoffs among top teams for each of the four classes, AA, A, B and C.

Rogers said recommendations would then be passed on to the executive committee for a final vote of approval or rejection.

Aaron Robinson Goes to Detroit

DETROIT — (AP) — The Detroit Tigers yesterday traded Billy Pierce, young southpaw pitcher, to the Chicago White Sox for Catcher Aaron Robinson, former New York Yankee backstopper.

Announcing the straight swap here, a Tiger spokesman said the deal was closed during the draft meeting at Cincinnati in discussions between Billy Evans, Detroit General Manager, and Frank Lane, General Manager of the Sox.

The Tigers figure the 32-year-old Robinson can bolster a sagging Detroit catching staff and at the same time produce an occasional extra-base hit shooting at Briggs Stadium's moderately short right-field wall.

City Cage League To Open Tonight

A triple-header will pry off the lid for 1948 in the City Basketball League tonight at Sports Arena, with Delta Air Lines and UAW-CIO clashing in the 7 p. m. opener.

The Buckhead Appliance five and East Point Elks will vie at 8, and Georgia Sporting Goods will take on the Ford Motor Company quintet at 9.

YMCA Mat Tournament

The YMCA will hold its annual Open Amateur Wrestling Tournament Dec. 11 at the Service Branch YMCA, 145 Luckie St. The tournament will be open to all amateurs of Metropolitan Atlanta. National Collegiate Athletic Association rules will govern the conduct of the tournament with eight weight classes for competitors: 121-pound, 128, 136, 145, 155, 165, 175 and heavyweight.

TODAY'S CROSSWORD PUZZLE

By E. P. LOWER

ACROSS
1 Outside a profession.
5 Gladden.
10 Wading bird.
14 Spanish jar.
15 "My kingdom for a ——."
16 Alcohol stove.
17 Prophet.
18 Incongruous.
19 Nether extremities.
20 Woven fabrics.
22 Slips away.
24 Metallic filements.
25 Shirley Temple ——.
26 Dexterous.
29 Splashes.
33 Showers.
34 Move smoothly.
35 Fish eggs.
36 Epochs.
37 Composure.
38 Rod.
39 Decade.
40 —— and Judy.
41 Grew dim.
42 Alienate.
44 Fondle.
45 Curved lines.
46 Divisions of time.
47 Compunction.
50 Set firmly.
54 Spindle.
55 Arrogate.
57 Shakesperian villain.
58 Cravats.
59 To bind again.
60 Goad.
61 Printing direction.
62 Artist's frame.
63 Passable.

DOWN
1 Ruined.
2 Toward the sheltered side.
3 Holm oak.
4 Mr. Webster's products
5 Swiss cottage.
6 Cavities.
7 Goddess of discord.
8 Compass point: abbr.
9 Traitor.
10 Answer.
11 Above.
12 Arrow poison.
13 Young woman.
21 Goddess of the rainbow.
23 Tardy.
25 Prone to servile imitation.
26 Rugged crest.
27 Ventures.
28 Laughing.
29 Cut.
30 Wear away.
31 Stage parts.
32 Grains.
34 Ditties.
37 Pierce.
38 Tapered vegetable roots.
40 Peel.
41 Temple: arch.
43 Most uncommon.
44 Coerce.
46 Weird.
47 Rodents.
48 Sartre's "No. ——."
49 Joy.
50 Severs.
51 Tropical aroid.
52 Selves.
53 Extinct. flightless bird.
56 Heavy swell.

Solution to Yesterday's Puzzle

S	C	R	A	P		C	H	A	P		G	R	I	G
A	R	E	N	A		A	U	L	A		R	O	D	E
L	I	M	I	T		S	M	U	G		E	P	E	E
A	M	I	S	H		H	I	M	A	L	A	Y	A	S
D	E	T	E	S	T	E	D		N	A	T			
					E	D	O	M		S	C	O	P	E
S	T	A	M	E	N		R	E	S	T	O	R	E	D
H	A	N	O	V	E	R		G	L	E	A	N	E	D
E	L	E	V	A	T	E	D		A	R	T	E	R	Y
M	E	T	E	D		P	E	R	I					
			M	E	T		C	O	N	C	L	A	V	E
F	I	R	E	S	I	D	E	S		R	E	L	A	Y
A	N	O	N		M	O	A	T		A	G	I	L	E
S	C	O	T		E	L	S	E		F	E	V	E	R
T	A	D	S		D	E	E	R		T	R	E	S	S

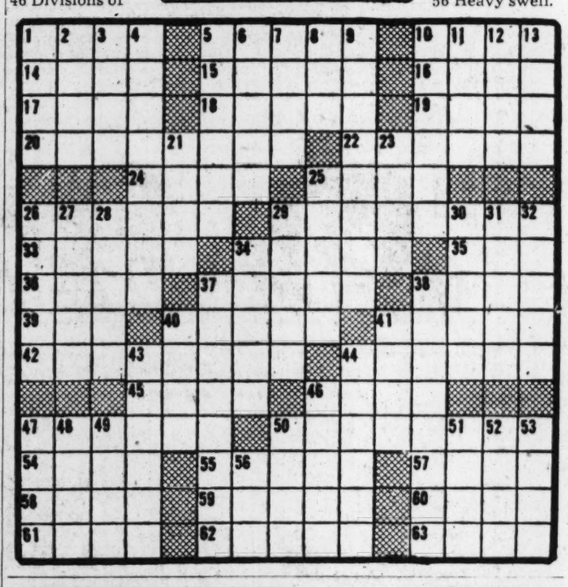

CHANNING COPE'S ALMANAC:

Farm Women's Work Same Over the World

THURSDAY, NOV. 11, 1948

Suggestion of the day: So this is Armistice Day. Pretty well descriptive of the situation we are now in. Don't you reckon if we shared more with the hungry folks of the world, we'd get along better? Maybe we could put off the war for several years. I don't know, but it's worth thinking about.

IT'S TIME TO FORGET FEARS

There's a feeling abroad in the land that it's time to step out and forget our fears and set about getting the things we ought to have for the country people of the nation. Things such as education, housing, medical care, better food, pretty things, music, pictures, leisure, absence of frustration, and a general easing up of the strain on the human being.

You get the feel of this at the Farm Bureau meeting at Macon where the farmers turn out but more importantly, the women turn out too.

Women don't care much whether a remedy is conservative, liberal, socialistic or what not; if it will lift some of the burden from their backs, give their children a better opportunity, lighten the old man's load a mite, they are for it. And there isn't any use deploring it, the fat is in the fire or the situation is on the mend, whichever way you look at it.

The farm women of the world are uniting. The President of the Associated Rural Women of the World told the Farm Bureau Convention there was little difference between the women of the different nations. The language, and the Iron Curtain, those are the only differences. Some day the women will refuse to let their sons go to war, and . . . war will end.

Farm women do the same sort of work all over the world, much more so than laborers in any other field. They read the kinship in each other's actions, their hands, their gestures, their eyes. Turn any farm woman loose on any other farm and she will fill the vacancy without a bobble. And these women are getting together.

In many ways it may be the saving of the world. Understanding, absence from hunger, and a mother's self-effacing interest may well be the prescription for continued peace.

These farm women make no bones about it, they are for their children and their homes and their husbands' well-being. Whatever it takes, if they can get it, they will have it.

The people who split hairs over political shades of meaning ought to listen to these folks for a while. It would open their eyes. The farm women are on the march!

Join us at 6 a. m. and 12:45 p. m. over WCON.

Channing Cope

School Program

RICHLAND — The Richland school will observe American Education Week by keeping open house this evening when patrons and friends of the school are invited to visit the classrooms and exhibits. A 45-minute program has been arranged by Mrs. John Parks, Miss Maggie Dillard and Mrs. Melba Chambliss. J. E. Taylor is principal of the school.

MARY WORTH

By Ken Allen

SMITTY

Roads Paved

CARROLLTON — Blacktopping has been completed on the Lowell Road from the Roopville Highway to Lowell, according to Raymond Muse, Chairman of Carroll County Commissioners. The Flat Rock Road is now being widened and prepared for blacktopping.

COMPLETE NEWS COVERAGE

6 A. M. and 12:45 P. M. MON. THRU FRI.
CHANNING COPE
GEORGIA FARMER
FOR STANDARD FEEDS

8:00 A. M. DAILY
MARTIN AGRONSKY
INTERPRETS WORLD NEWS
DIRECT FROM WASHINGTON

7:30—8:15—8:45 A. M.
JIM WOODS
SPONSORED DAILY AT 7:30 A. M.
BY GEORGIA POWER CO.

12:30 AND 6:30 P. M.
LOCKWOOD DOTY
SPONSORED DAILY AT 12:30
BY LANE-REXALL

WCON
55 ON YOUR DIAL ★ THE ATLANTA CONSTITUTION STATION

TODAY IN RADIO

Theater U. S. A.' Premieres Tonight

By RITA VAN PELT

A grand and gay galaxy of Broadway stars will combine their talents in as glittering an opening as ever graced the White Way when **Theater U. S. A.** premieres tonight at 9 on WCON-ABC.

Theater U. S. A.—Produced in co-operation with the American National Theater and Academy and sponsored by the U. S. Army and Air Force Recruiting Services, promises the unexpected in entertainment each Thursday night with top flight performers giving free rein to their antics.

TEMPLETON TALLULAH

On tonight's opening broadcast you will hear **Mary Martin, Tallulah Bankhead, Donald Cook, Alec Templeton** and **Willie Howard. Miss Martin** will sing **"Buttons** and **Bows,"** the unpredictable Miss Bankhead and Cook will re-enact a scene from "Private Lives," **Alec Templeton** and **Miss Martin** will improvise an original musical number and **Howard** will clown his way through a surprise act.

Nick and Nora

The gay **Charles** family gets knee-deep in another comedy-mystery tonight at 10:30 via WGST-MBS when **Nick** picks up a tattooed lady and **Nora** buys a deadly slip. It's the **Adventures of the Thin Man,** of course.

New Stafford Show

Another gala premiere scheduled for WCON-ABC tonight (this one at 8:30) is the **Jo Stafford Show,** starring the popular singer in a new variety musicale with tenor **Clark Dennis, Paul Weston's** orchestra and the **Star Lighters.**

JUNGLE JIM

Thrilling Adventure on the Air — and in the Comic Weekly, Distributed in The Constitution Every Sunday.

THURSDAY, NOV. 11
Carrollton WLBB
4:30 P. M.
Cedartown WGAA
6:45 P. M.

Keep Tuned to Your Local Station for Many Other Good Shows

Every Day Is Ladies Day with TED MALONE

HIS STORIES WILL BRING A LIGHT TO YOUR EYES AND ENTERTAINMENT TO YOUR DAY
11:30 A. M.
MON. THRU FRI.
DIAL 55 WCON

Use Constitution Want Ads

RADIO PROGRAMS FOR TODAY

All Programs in Eastern Standard Time and Subject to Change Without Notice

ON THE NETWORKS

Thursday

Time	WCON 550 ABC	WAGA 590 CBS	WSB 750 NBC	WGST 920 MBS
5:15	Silent	Purple Sage	1st Call	Silent
5:45	Doin' Chores; News	Gospel Faith Hr.	Farm Hour	Words & Music
6:00	Yellow River Farm	Hillbilly	Cotton Carrier	For Farm
6:15	With Channing Cope	Hit Revue	Sunshine Boys	and Home
6:30	News; Devotional	Dixie Fun	Sun-Up	Best of West
6:45	Statesman Quartet	Barn; News	Serenade	Windshield Wipe
7:00	Back to	Early	News and Sports	News
7:15	the Bible	Worm	News	LeFevre Trio
7:30	Jim Woods News	Clark News	Merry-Go-Round	Gospel Harm'ers
7:45	Cracker Barrel Gang	Homeland Qtte.	News	Finis J. Dake
8:00	Martin Agronsky	Clark News	World News	What's Your
8:15	News; Briarpatch	Early	Morning	Answer
8:30	The Briarpatch	Worm	Melodies	What's Your
8:45	Jim Woods; News	Terry News	Melodies	Answer
9:00	Breakfast Club	The Party	News; Morning	Hillbilly
9:15	With Don McNeill	Line	Melodies	Jamboree
9:30	Breakfast Club	The Party	Clevelandaires	Hillbilly
9:45	With Don McNeill	Line	Love and Learn	Jamboree
10:00	My True Story	Edward McHugh	Enid Day	Songs to Rem'ber
10:15	10:25 Betty Crocker's	Homeland Qtte.	Old Corral	Money Man
10:30	Magazine of the Air	Arthur	Road of Life	Kaye &
10:45	Star Time	Godfrey	Brighter Day	Lombardo Time
11:00	Kay Kyser's	Arthur	Fred	Passing Parade
11:15	College	Godfrey	Waring	Tell Neighbor
11:30	Ted Malone	Linda's F'st Love	Jack Berch	Music in USA
11:45	What Makes You Tick?	Rosemary	Lora Lawton	Lanny Ross
12:00	Welcome Traveler	McCain News	News	Kate Smith
12:15	With Tom Bartlett	Aunt Jenny	Mkts., Wx., Nws.	LeFevre Trio
12:30	Lockwood Doty; News	Helen Trent	Juniper Junct.	Checkerboard
12:45	Channing Cope Farm	Our Gal Sunday	Sunshine Boys	LeFevre Show
1:00	Finis J. Dake	Big Sister	Bill Carlisle	Cedric Foster
1:15	Statesman Quartet	Ma Perkins	Rail Playboys	News; Farm Rpt.
1:30	Hovie Lister	Dr Malone	One Thirty	Radio Wranglers
1:45	Cracker Barrel Gang	Guiding Light	Date	Cornhuskers
2:00	Maggie Davis	Wendy Warren	Double	Queen for
2:15	Maggie Davis	Perry Mason	or Nothing	a Day
2:30	Bride and Groom	Nora Drake	Today's Children	Tech-Auburn
2:45	With Johnnie Nelson	Evelyn Winters	News	Freshman
3:00	Ladies Be Seated	Myrt & Marge	Life Beautiful	Football
3:15	With Tom Moore	Hilltop House	Ma Perkins	Game
3:30	Galen Drake	House	Pepper Young	Tech-Auburn
3:45	After 30 Years	Party; News	Rgt Happiness	Freshman
4:00	Second	Hint	Backstage Wife	Football
4:15	Honeymoon	Hunt; News	Stella Dallas	Game
4:30	News; Record Shop	In the Groove	Lorenzo Jones	Tech-Auburn
4:45	Bing Crosby	Hillbilly	Widder Brown	Game
5:00	Green	Hit Revue	Girl Marries	Advent. Parade
5:15	Hornet	Hillbilly Hit	Portia Faces	Superman
5:30	Jack Armstrong	Revue; News	Plain Bill	Capt. Midnight
5:45	Jack Armstrong	Herb Shriner	Farrell	Tom Mix
6:00	Dinner Winner	Eric Severied	News	News & Sports
6:15	Les & Jim, Sports	Guy Lombardo	Peter Donald	Show Time
6:30	Lockwood Doty; News	News Panorama	Sports Journal	Who's
6:45	Bob McLaughlin	Lowell Thomas	Supper Club	Singing
7:00	Edwin C. Hill; Guy	Beulah	Supper Club	Fulton Lewis, Jr.
7:15	Lombardo; News	Jack Smith Sh.	News of World	Sports Show
7:30	Boston	Crosby's Club 15	Damme Quintet	News Comment
7:45	Blackie	Murrow & News	Harkness	Tech Presents
8:00	Abbott and	FBI in Peace	Aldrich	What's Name of
8:15	Costello	and War	Family	That Song
8:30	Je Stafford	Mr. Keen,	Burns	Better Half &
8:45	Show; News	Lost Persons	& Allen	Hy Gardner
9:00	Theater	Suspense	Music	Gabriel Heatter
9:15	USA	Suspense	Hall	Newsreel
9:30	Tommy	Crime	Dorothy	Mysterious Trav.
9:45	Dorsey	Photographer	Lamour	& Bill Henry
10:00	Quiet	Playhouse	Screen	Adven. of the
10:15	Please	Playhouse	Guild	Thin Man
10:30	We Care	Russ Morgan's	Fred	World News
10:45	News	Orchestra	Waring	Here's To Vet.
11:00	Let's Dance	World Tonight	News	All the News
11:15	Let's Dance	Sleepytime Pal	Morton Downey	Valdes Orch.
11:30	Let's Dance	Buddy Moreno's	Bob Watson's	Paul Lovasz's
11:45	Let's Dance; News	Orchestra	Platter Party	Orch & News
12:00	Sign Off	Sign Off	News	Sign Off
12:05	Silent	Silent	Orch. 'Til 1:00	Silent

All over America... 9 out of 10 buy IMPERIAL again!

Yes, 9 out of 10 are repeat purchasers! All over America, surveys show that 91.4% of the Imperial purchasers questioned have bought Imperial *before* . . . and are buying it *again*. Why? Because Hiram Walker's 90 years at fine whiskey-making makes this whiskey *good!*

Made by Hiram Walker & Sons Inc., Peoria, Ill. 86 proof. Blended whiskey. The straight whiskies in this product are 4 years or more old. 30% straight whiskey. 70% grain neutral spirits.

WSB
Pantry Party
featuring
BILL PARKHAM
Master of Ceremonies
ON TELEVISION
Direct from our
Colonial Super Market
Peachtree and 11th Sts.
Thursday
4 — 4:30 P. M.
Join the Fun
•
Win a Prize

ALL MAKES NEW AND USED PORTABLES

DURRETT TYPEWRITER EXCHANGE
533 Peachtree St. AT. 3846

Romania Sharpens Attack on Church

VATICAN CITY, Nov. 10—(AP)—A Romanian attack against the Catholic Church, especially in Transylvania, has been sharpened, Vatican sources have reported.

These sources said that the Cathedral Church of Blaj—historical center of Catholicism in Transylvania—has been occupied by Romanian Orthodox ministers, aided by State police.

In addition, Catholic clergy of both the Byzantine and Latin rites have been warned to stop all pastoral activities.

TODAY ONLY
JOHN B. STETSON
HATS $3.45
Little Army Store
189 Peters St., S.W. Atlanta, Ga.

REUPHOLSTERING
RA. 1494
AAA UPHOLSTERING SHOP

DENNIS SAYS
"Why be a Drip . . . Into a Raincoat Slip"
PURITAN RAINCOATS

Everyone knows, it's sure to rain,
Causing sniffles, colds, and pain.
Raincoats of water-repellent gabardine,
To keep you warm, dry, and clean.
A very smart style, the Trench coat,
Zelan treated, tough as an old goat.
All lengths, styles, colors, and sizes,
Puritan raincoats take the prizes.
When rain and cold send a chill up your spine,
Remember, you can buy a coat on time.

DENNIS Clothing Co.
"Clothes the Family"
ON EASY CREDIT TERMS
103 WHITEHALL ST., S. W.

SCHWINN . . .
SHELBY . . .
ROLLFAST . .
Bicycles!

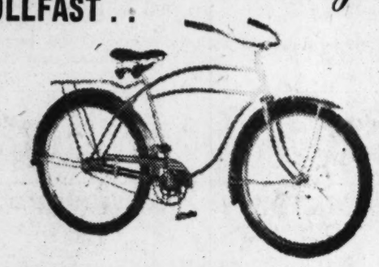

LAY-AWAY NOW WITH A SMALL DOWN PAYMENT—RIDE AWAY CHRISTMAS ON EASY TERMS!

American Tire Company has a complete stock of Christmas bicycles and tricycles. The best makes at the lowest prices and easiest terms in town!

"Atlanta's Bicycle Center"

American TIRE CO.
50 HOUSTON ST. AT IVY
MA. 2231 AL. 3456

Use Constitution Want Ads for Results

she's NEW! she's almost human!

SPARKLE PLENTY

TODAY AND TOMORROW
LIMITED QUANTITY

- SHE CRIES IF YOU SQUEEZE HER
- SHE COOS IF YOU HUG HER
- SHE DRINKS AND WETS
- SHE SUCKS HER THUMB
- SHE SLEEPS, WAKES UP
- SHE'S FULLY JOINTED
- SHE GETS UP AIR
- SHE BREATHES

5.98
50c DOWN—50c WEEK

Here's the New Sparkle—Ideal's famous Sparkle Plenty Doll—known and loved by children all over the world—growing up—and with so many life-like features added—she's almost human! She is made of rubber so she can be bathed and powdered like a real baby. She has big blue lucite eyes and lashes. She breathes, drinks, wets and sucks her thumb. Pat her on the back—she gets up air. Squeeze her and she cries. And, of course, her long golden tresses keep little girls busy for hours arranging it in any number of hair-dos. She has a 12-inch fully jointed rubber body and a plastic head that turns. Sparkle is dressed in a diaper and robe; has a nursing bottle and nipple.

SCHNEER'S
48 WHITEHALL ST.
"Home of Bonded Perfect Diamonds"

DICK TRACY · TERRY

THE GUMPS · MOON MULLINS

STEVE CANYON · SMILIN' JACK · ORPHAN ANNIE

KAY'S · GASOLINE ALLEY

ONLY 37 SHOPPING DAYS UNTIL CHRISTMAS!

29.75
$1.00 DOWN
50c A WEEK

"The Beverly"
Beautiful diamond solitaire mated band. Both carved of 14 kt. gold.
Never a Charge for Credit

IT'S O.K. TO OWE KAY
KAY JEWELERS
3 Peachtree St.

Stocks Get Slight Toe-Hold Despite Blast of Selling

NEW YORK—(AP)—The stock market got a toe-hold on stable ground Wednesday after a series of selling blasts had dropped prices to a low since late March. The toe-hold was none too secure, but the market did take some good-sized offerings without indigestion.

Gains and losses were well scrambled at the end, with most changes around a point or less. Minus signs had a moderate edge over plus.

The Associated Press overage of 60 stocks dipped .1 of one point to 63.8, a level not touched since March 29. Of the 1,127 issues which appeared on the tape, 356 advanced while 532 declined.

Trading proceeded rapidly most of the day. Turnover amounted to 2,100,000 shares, against Tuesday's 2,260,000.

The market was erratic a good part of the day. Signs of a rally appeared in early dealings but demand slackened and prices gradually worked downward. At the start of the final hour buying suddenly flared, only to fade again a few minutes before the end.

Many stocks which had dropped to new 1948 lows closed either unchanged or with higher price tags. Big blocks traded in forenoon dealings, a possible indication of high-quality buying.

A week ago the market was swamped with sales and knocked back for the sharpest loss in a couple of years in the first trading after the election. The financial district termed the selling a snap reaction to the Democratic sweep and many brokers predicted an immediate rally. On two days since then, though, two more selling drives smashed the price structure.

Wall Streeters dug deep to find an explanation, finally decided that fear of policies which might be initiated by the incoming administration was to blame.

Wednesday's performance held out the hope to many that speculators and investors had reached the stage at which they could make a calmer appraisal of market conditions. The fact that so many shares were absorbed without another nosedive strengthened this theory.

The idea that a Democratic administration will put business in the doghouse and keep it there has lost considerable ground since the election. Business profits now are the highest on record and prospects are good that a high rate of business activity will continue for a long time to come. Many feel that the Congress will weigh carefully the probable effects of new legislation.

Much of the buying during the past week has come from such shrewd traders as the managers of investment trusts—who apparently have a hopeful eye cocked on the comparatively choice yields now offered by many stocks.

Lower in the Curb were Cities Service, Emsco Derrick, Kirby Petroleum, Northern States Power, and Solar Manufacturing. Nudged ahead were American Maracaibo, Creoleum Petroleum, International Petroleum, and Niagara Hudson Power. Volume was 450,000 shares, compared with 490,000 Tuesday.

Bonds failed to confirm an early promise to rally Wednesday and turned downward instead. Rails spearheaded the descent — a few of them losing more than three points by the start of the final hour.

ECA Purchases $87,970,000 In Cotton for Record

WASHINGTON — (AP) — Heavy purchases of raw cotton, to total $87,970,000 in the next few months, were approved for Marshall Plan delivery yesterday.

The Economic Co-Operation Administration said the authorizations include $59,000,000 worth of American cotton for France alone. This is the biggest single purchase approval made by ECA in its seven months of operation.

The French purchases are scheduled for delivery before the year-end. Other cotton shipments listed for the first quarter of 1949 are: $10,000,000 for The Netherlands, $2,700,000 for Austria, $670,000 for Denmark, $15,090,000 for China $44,000 for French North Africa, and $70,000 for Ireland.

The raw cotton shipments made up more than half the day's total of recovery grants, $143,259,254. This helped swell the total foreign assistance to date to $2,909,501,174.

Curb Sales

NEW YORK—(AP)—Following is a partial list of transactions on the New York Curb Exchange giving closing prices and net change:

	Close	Net Chg.
—A—		
ACF-Brill	1¼	+⅛
AcmeAluA	3⅛	+⅛
AdamHat	5⅛	+⅛
Ainsworth	9¼	—½
Air-WEIA	6⅛	—⅛
AlliedPrd	16	
AlumLtd	48	—⅝
AlumCoA	51	—⅝
AlCAm pf	92¾	—¾
AlumGds	25½	—¼
AmBantC	1¾	
AmBever	1¼	—¼
AmCitPLB	6⅜	
AmF&Hoe	16½	—¼
AmG&El	37⅝	+⅛
AmGen	2¼	
AmHrdRu	15⅞	
AmLt&T	19	—1
AmMarac	4	+⅛
AmP&CB	24½	—1
AmRepub	21½	—⅞
AmSuperf	⅞	—⅛
ASuper pf	59¾	—3
AmTh pf	5	+⅛
AmWritP	5⅛	+⅛
AngermCo	8	
AngloIrO	14½	—⅝
ApexElMf	10	
ArgusInc	4	
ArkNGas	5½	—⅛
ArkNG A	5¾	+¼
AroEquip	9	—¼
AshO&R	17	—⅛
AtlanticCF	3¼	
AtlasC war	4⅜	+¼
AtlasPly	22	
AutoStlPd	4½	—⅛
AuVMch	7⅜	+⅛
AverySon	10¼	—1½
—B—		
Babc&Wil	57½	
BariumStl	5⅛	
BarlStlA	18⅝	—⅞
BasicRefr	5¾	—¼
BellTCan	35¼	—½
BenrusW	7⅞	—⅛
BirdsSFy	7	
Blauners	11⅛	—⅛
BlueRirge	3	
Blumenthal	6¾	—⅛
BohackHC	24	—3
BrazTrLP	15⅜	—¼
BreezeCor	5½	—⅜
BridgptOi	13⅛	
Br-AmOil	19½	—½
BritCelan	1¾	
BritCPwB	2½	—¼
Br-FDist	10½	—⅛
BrFDist pf	5	
BrownRub	9	
BuckeyPL	11⅜	+⅛
BunkH&S	21¼	+¼
BurmaLtd	½	
BurryBisc	1⅞	
—C—		
CabElPrd	4	+⅛
CalElPow	6⅞	—¼
CalliteTu	2⅛	+⅛
CanIndAA	10⅝	—⅜
CanMarco	1⅝	—⅛
Carman	3	
CarrConB	3⅛	+⅛
CarterJW	4⅞	—⅛
CascoProd	4¼	—⅛
CastleAM	35	—1
CatalinAm	4½	—½
CenOhStl	15⅝	—⅜
Cn&SWCp	10⅝	+¼
CessnaAir	4⅛	+⅛
ChmbCA	7¾	—¼
ChiefCMg	1¼	
CitiesSvc	43¼	—⅛
CityAutSt	13	—⅛
ClarostatM	2¾	
ClaudeNeo	1⅞	
Clay&Lam	8⅛	—½
ClinchCol	37	+1½
ColonDevl	5	+⅛
ColonAirl	5½	
ColSd&S	4¾	
ColF&Iwr	4⅝	+⅛
ColtsMfg	33¾	+⅝
CommodHt	3⅞	
Com&Sow	⅛	+⅛
ComSMvtc	7¼	—¼
ConsGEB	60½	—½
ConsGasUt	9⅝	—⅛
CnsM&S	103	—1⅛
ConsRoylty	3½	
ConsLqud	41	
ConFd&M	12¾	+½
CopprRng	11¼	—¼
CornucGM	½	
CoroInc	8⅝	
Corroon&R	3⅞	—⅛
Cor&Rypf	13⅞	—⅛
CosdenPetr	6	—¼
CosdnPtpf	48	
Courtulds	40¼	+¼
CroftBrew	1	
CrwnCPet	6⅛	+⅜
CrownDrg	2½	
CrytlORpf	30	
CubAtlSg	16⅝	
CurtisLtg	5	—⅛
—D—		
DavidsnBr	5⅞	—⅛
DayMines	3	—⅛
DejayStrs	7¼	+¼
DenMfgA	10⅝	—⅛
DerbyOil	15⅝	—⅛
DetGk&Mf	9¾	—1¾
DetGraylr	3	—⅛
DetStlPrd	23⅝	+¼
DianaStrs	6¾	—¼
Dobeckmu	8	+½
DomestCrd	2⅛	—¼
DomStl&C	13½	—½
DuroTest	1	
—E—		
EastGas&F	4¼	—¼
EG&F6pf	72⅜	+⅛
EastStaCp	2⅜	
EastSugA	12¾	+¼
EasyWMB	12⅜	
ElBnd&Sh	11⅝	+¼
ElP&Lwar	5⅝	—⅛
EmpDElpf	96¼	+½
EmD&Eq	11½	—1½
EquityCrp	1½	
EsquireInc	5	—⅛
EurekaCL	1½	
—F—		
FairchldC	16¾	+½
FairchE&A	3¾	—⅛
FansteelMt	9⅞	—⅛
FirstYork	2⅜	—⅛
FishmanC	14½	—1
FordMCA	20½	—½
FordMtFrn	⅞	—⅛
FordMotLd	3¾	
FoxPBrew	10	—¼
FrankSimn	8⅝	+⅛
FullerGA	8	—¼
—G—		
GrrttCrp	10½	—¼
GatPow	14⅛	—⅜
GellmnMfg	6⅝	—⅜
GenBldS	3⅜	—⅛
GnFirepfg	37½	
GenPhnix	4	
GnPlywd	3	
GrgiaPwpf	2½	—¼
GntYGM	3⅞	
GleanHrv	22	
GlnAldC	21¾	
GlnDisB	19⅞	+⅛
GobelInc	2⅛	
GldfldCn	½	
GorhMfg	63	—1⅛
GrhmPpf	11	—⅝
GrayMfg	7¾	—¼
GtA&P	113	
GroStrPrd.	8½	—½
—H—		
HrtfEl	48½	—1½
HrvdBrew	1¾	
Hazltne	10½	—½
HrnDStr	8½	—⅛
HeclaMn	12	—¼
HollCGld	9¼	—½
HoltHen	6½	—⅜
HbbellH	21½	+½
HmbleOil	72½	—1
HrdL&M	2⅛	—¼
—I—		
IllZinc	9	—¼
ImChmInd	3⅝	—⅛
IhpOlLtd	16	
ImOLtdrg	15¾	—1
ImTbCan	11	—⅛
InCNAm	103	—2⅜
InCgMtch	11	—¼
IntHydEl	50½	—¼
IntPetrl	11⅛	+⅛
IntPetrg	11	+⅛
IntProd	11	—½
IntUtil	11½	—¼
InvRoy	1¼	—⅛
IrnFirem	15	—⅝
IrvAirC	4⅜	—⅜
—J—		
JeanntGl	3¾	
JeffLkSl	5⅛	—¼
JmBrnStr	5½	+½
—K—		
KaisFraz	8¾	—⅛
Kennedys	13⅝	—⅛
KngSeeley	16½	
KingsPrd	2⅞	—⅛
KrbyPet	11¾	—¼
KobskrStrs	7⅜	—⅛
KrgrBrw	13½	
—L—		
LkShreM	8¾	
LkyFd&M	8⅛	+⅛
LfcrtReal	8¾	—1
LeonrdOlD	½	
LeTourn	12¼	+¼
LnMatrl	19¾	—¼
LionelCrp	11½	—½
LitBros	7¾	—¼
LoneStG	20⅝	—⅜
LongIsLtg	½	
LongIsLpf	66½	—3½
Long-Witt	9¾	—¼
LouisL&E	18	—⅛
LynchCp	13	—¼
—M—		
Mack-Hem	8	—½
MainePS	12¼	—½
MarionPS	8¾	—⅛
McAleerM	3	
McClanOil	1⅜	
McCordCp	34	
MeadJohn	16	+⅛
MenascoM	1¾	—⅛
Mesabilr	4½	+⅜
MichBump	6	
MichSug	1	—¼
MichSpf	6¾	+¼
MicromH	7	—½
MStPAvtc	30⅛	
MStPBvtc	7½	
MWestCp	11⅝	
Midvale	19⅞	—⅜
MidwOil	20	
M-WestRef	2⅞	+⅛
Miller-W	7½	¼
MinCpCan	8¾	
Molybden	6⅞	
MonPict	3¼	+⅛
MonLoanA	2½	
MorPlCp	3½	—⅛
MountP	13½	
MtStPow	31¼	—1
MurOhM	27⅝	+⅛
MuskPR	10⅜	—½
—N—		
NachmanC	11¾	—1
Namm's	5⅛	+⅛
NatBHess	3⅛	+⅛
NatFuelG	10⅜	—⅛
NatPresCk	11¾	—¼
NatRad	8⅝	+⅛
NatTrans	3⅛	+⅛
NatUnRad	2¼	+¼
NeptuneM	15	—½
Nest-LMA	6¾	—¼
NHCl&W	2⅜	—⅛
NHClockpf	7¼	—¼
NJZinc	64½	—½
NM&ArizL	8	+¼
NewPkMng	1½	
NiagHudP	7	+⅛
NiagH1pf	99½	—½
NiagHBwar	⅜	
NiagShB	9	—⅛
Niles-B-P	8½	—½
NAmL&P	7¾	+⅛
NARayA	39½	—1⅜
NARayB	39½	—1¼
NorCtTex	15½	+⅜
NortheastA	2⅛	—⅛
NorStaPow	7¾	—¼
NorthropA	10⅞	
Novadel-A	16¾	—¼
—O—		
OgdenCp	1⅞	+⅛
OklaNatG	35	
OldPoindex	9x	+⅛
O'okiepCp	21½	—½
—P—		
PacCan	7⅜	+⅛
PG&E6pf	34	
PancoastO	3⅝	+⅛
PantepecO	10	+⅛
ParkerPen	22⅝	
PaticanCo	2⅞	—⅛
PennTraf	4⅞	—⅛
Pennroad	7½	+⅛
Pa-DCwar	3¼	—⅛
PaGas&EA	1⅝	—⅜
PaW&Pow	41	—¾
PepBoys	3½	
PharisT&R	4⅜	—⅛
PhillipsPkg	7¼	
PioneerGld	2⅛	
PiperAirc	2⅛	—⅛
PitneyB	11¼	—¼
Pitts&LaE	73¼	+1⅜
PittsMetal	17¼	+¼
PolarisMng	5⅝	
Powdr&Al	10½	—⅛
Pren-Hall	7¾	
PressdMet	11	+¼
ProdCorp	1⅝	+⅛
ProspCoB	8⅛	—⅞
PugSP&T	22	—¼
—R—		
RKOoptwr	1¼	
Rwy&LS	16¾	—¼
RathPack	27	—1
RaymConc	32	—¼
RaythMfg	5¾	
ReadingTu	5⅝	
RegalShoe	3½	—⅜
Reis&Co	1⅝	—⅛
RiceStDG	27	+⅜
RichmdRad	2¾	+¼
RioGValG	1⅞	—¼
RomeCa	8½	—¼
RotaryEStl	33	
RyanAero	5⅛	—⅜
RyanCPet	5½	+¼
Ryers&Hay	5⅛	—⅛
—S—		
StLawrCp	7⅛	
StLawr pf	19	—½
SaltDoOil	9¼	
SamsnUnit	2⅜	
SavoyOil	1⅞	+¼
SchulteDA	1⅞	—¼
ScovillMf	28⅛	—⅜
ScullinStl	18½	
SeemanBr	16	—
SegalL&H	1⅜	—⅛
SelectInd	3	
Selectl cv	19	+¼
SemlerRB	2¾	+⅝
SentinelRa	3⅛	
SerrickCB	13	—1¾
SetonLea	13	+½
ShatDenn	2½	—⅛
ShawW&P	19	
ShellerMf	13½	—½
ShrwnWm	55½	
SimplicPat	6¾	—¼
SingerMf	230	—5
SolarAirc	8¾	+⅛
SolarMfg	1¼	—⅜
Sonotone	3¼	
SWPenPL	21	
SoCEd1.22	26⅝	—⅜
SoCEd1.12	26⅝	+⅝
SoCEd1.14	26¾	+¼
SoCEd1.08	23	
StdCap&S	9½	
StdDredg	2⅝	
StandForg	9⅝	—¼
StOilKy	28⅜	—¼
StPow&Lt	1⅝	
StandThom	3⅜	—⅛
StarrettCp	2⅛	—⅛
SterlEng	1⅛	—⅛
SterlingInc	4¾	—¼
StinnesH	⅞	+⅛
Stop&Shp	11¼	—1¼
Strock&C	13	—½
SunbeamC	31⅛	—1⅞
SupTol&D	2¾	—⅛
—T—		
Taggart	11	+¼
TampaEl	27¾	
Technicol	11⅛	—⅛
ThewShov	17	—¼
TishmanR	14	—1½
TobSecLtd	4⅞	
ToddShpy	52	
TonopahM	1	
TransLux	4⅛	—⅛
TriContwr	2½	+⅛
TungSolL	4¾	—⅛
—U—		
UnexceldC	3	—⅛
UnionGCn	6½	—⅛
UnOilClpf	88½	—1
UnitAirPrd	3¼	
UnitCrpw	¼	—½
UnitElastc	30¾	—¼
UnitGas	17	—1
UnitL&Ry	20¼	+⅛
UnitProfpf	6½	—1⅛
UnitShoM	53¼	—¼
UnitSpclts	8⅛	+½
USAirCon	1½	
USFoilB	13⅞	+⅞
US&IntSec	3½	
USRadiatr	6½	+¼
USRubRcl	1¾	—⅛
UnitedStrs	2¼	
UnivConO	35	—1
UnivProd	23¾	+1¼
UtahIdaSg	2½	
UtahP&L	21½	—⅜
—V—		
ValsparCp	6	+¼
VenezuelPt	6	
VenezSyn	3	
—W—		
WacoAirc	1¾	+½
WagnerBa	9½	—½
Waitt&Bd	1½	—¼
Waitt&Bpf	9	—⅞
WalthmWa	2⅝	—⅛
WrdBkwar	4½	+⅛
WarnerAir	1⅝	+⅛
WntwthMg	7½	—¼
WilsonBrs	5⅛	+⅝
WinnipgEl	24⅞	—¾
WrightHrg	1⅞	

Approximate total stock sales Wednesday, 450,000 shares; total stock sales year ago, 276,055 shares; approximate final total bond sales today, $150,000; total bond sales year ago, $354,000

New Orleans Cotton Rallies in Late Trading

NEW ORLEANS—(AP)—Cotton futures rallied in late trading here Wednesday on trade buying and preholiday short covering to recover most of their earlier losses. Closing prices were steady, five cents to 65 cents a bale lower.

Much of the demand was stimulated by Washington reports that the Economic Co-operation Administration had authorized Marshall Plan countries to purchase $87,970,000 worth of American cotton. Earlier in the session the market was easy on an accumulation of overnight selling orders and hedging operations.

NEW ORLEANS COTTON RANGE

	Open	High	Low	Close	Prev. Close
Dec.	31.38	31.41	31.32	31.40	31.41
Mar.	31.41	31.45	31.35	31.45	31.46
May	31.20	31.28	31.17	31.27	31.32
July	30.34	30.38	30.26	30.37	20.45
Oct.	28.65	28.65	28.52	28.62	28.75

Middling spot, 31.00.

New York Cotton Firms in Late Trade

NEW YORK—(AP)—Cotton futures were under early pressure of liquidation and hedging Wednesday, but firmed in later dealings.

Final prices were unchanged to 55 cents a bale lower. Losses temporarily extended to almost $1 a bale.

The market improved following the announcement by the ECA of almost $88,000,000 additional credits to foreign countries for purchase of United States cotton.

In earlier trading a forecast of lower domestic cotton consumption compared with a year ago and liquidation in near-by December futures had unsettled the market.

The New York Cotton Exchange estimated October cotton consumption at 720,000 bales compared with 739,000 in September and 829,000 in October a year ago. The Exchange will be closed today.

NEW YORK COTTON RANGE

	Open	High	Low	Last	Prev. Close
Dec.	31.43	31.45	31.35	31.45	31.45
Mar.	31.44	31.47	31.36	31.47	31.47
May	31.22	31.29	31.18	31.28	31.28
July	30.38	30.40	30.27	30.36	30.44
Oct.	28.67	28.71	28.56	28.63	28.74
Dec.	28.52	28.52	28.40	28.48	28.57n

Middling spot 31.95n, unchanged.

LOCAL SPOT COTTON

(USDA)—Wednesday—Atlanta spot cotton middling one-inch (uncompressed in warehouses), 32.30.

Rome, Ga., middling one-inch cotton, 32.15.

Athens, Ga., middling one-inch cotton, 32.12½.

EXPERIENCE COUNTS!
Over 19,000 Clients in 23 Years!
The GEORGE S. MAY COMPANY
World's Finest Business Engineering
NEW YORK 17
122 East 42nd Street
Offices in principal cities

Winner in the seventh?

Hot tips on the horses usually wind up as two dollar tickets—torn in half!
And stock market tips aren't much different. But if you're interested in sound investment opportunities, we'll give you the available facts—both good and bad—on any company, any stock.
For a free sample, call or write for the latest "Security and Industry Survey".
Department F-20
MERRILL LYNCH, PIERCE, FENNER & BEANE
23 Pryor St., Atlanta 3
Telephone: Walnut 1090

Insured Savings
For 21 Years never less than
3% Per Annum
Ask for Statement
Assets $11,800,000.00
STANDARD FEDERAL SAVINGS AND LOAN ASSOCIATION
J. L. R. BOYD, Sec'y & Atty.
48 Broad St., N. W. Grant Bldg.
MAin 6619, Atlanta, Ga.

Milhous, Martin & Co.
INVESTMENT SECURITIES
WALNUT 2218 · RHODES HAVERTY BUILDING · ATLANTA 3

Record Corn Crop Predicted For This Year

WASHINGTON — (AP) — The Agriculture Department, in its semifinal crop report, Wednesday estimated this year's record corn crop at 3,649,510,000 bushels.

This is 81,555,000 bushels more than the 3,567,955,000 forecast a month ago. It compares with last year's unusually small crop of 2,400,952,000 bushels and with the 1937-46 average of 2,813,529,000.

Wednesday's crop report did not have any new estimate on this year's production of several crops, including such major ones as wheat, oats and barley.

Last month's estimate on those crops will stand until mid-December, when the Department issues its final report based on actual, rather than indicated production.

The estimate of wheat production last month was 1,283,770,000 bushels. This compared with last year's record crop of 1,364,919,000 bushels and the 10-year average of 942,623,000.

The indicated production of other crops on which new forecasts were made today compared with a month ago, last year and the 10-year average, respectively, included:

Buckwheat, 6,384,000 bushels; 6,308,000, 7,334,000 and 7,022,000.

Rice, 80,137,000 bushels; 78,766,000; 79,345,000 and 60,460,000.

Grain sorghums, 128,442,00 bushels; 127,654,000; 95,609,000 and 99,791,000.

Dry beans, 19,789,000 bags of 100 pounds; 19,258,000; 17,164,000 and 16,716,000.

Peanuts 2,888,075,000 pounds; 2,293,985,000; 2,187,985,000 and 1,750,718,000.

Soybeans, 210,475,000 bushels; 205,820,000; 181,362,000 and 134,642,000.

Potatoes, 431,401,000 bushels; 418,355,000; 384,407,000 and 392,143,000.

Sweet potatoes, 52,409,000 bushels; 52,665,000; 57,178,000 and 64,866,000.

Tobacco, 1,871,844,000 pounds; 1,820,032,000; 2,107,763,000 and 1,664,265,000.

Sugar cane, 6,191,000 tons; 6,191,000; 5,437,000 and 6,060,000; sugar beets, 9,941,000 sons; 10,016,000; 12,504,000 and 9,771,000.

Apples, 90,288,000 bushels; 96,319,000; 113,041,000 and 115,058,000.

Pears, 26,190,000 bushels; 26,358,000; 35,312,000 and 30,222,000.

Grapes, 2,935,000 tons; 2,956,000; 3,072,000 and 2,701,000.

Cranberries, 922,000 barrels; 899,000; 790,000 and 674,000.

Milk production in October was reported at 8,774,000,000 pounds compared with 9,160,000,000 in September, 8,845,000,000 in October last year and 8,552,000,000 for the 10-year October average.

Egg production in October was reported at 3,534,000,000, compared with 3,536,000,000 in September, 3,439,000,000 in October last year and 2,640,000,000 for the 10-year October average.

The indicated yield per acre of important crops compared with last year and the 10-year average, respectively, included:

Corn 42.7 bushels per acre this year; 28.6 bushels last year and 31.4 for the 10-year average.

Buckwheat, 18.0; 14.2 and 16.9.

Rice, 46.5; 47.3 and 46.9.

Grain sorghums, 18.1; 17.1 and 15.

Dry beans, 1,090 pounds; 976 and 914.

Soybeans, 21.3 bushels; 16.3 and 18.8.

Revise Republican Farm Price Law, Urges Next House Farm Group Head

WASHINGTON—(AP)—Sharp revision of Republican farm legislation was proposed yesterday by Rep. Cooley, Democrat, North Carolina, who is due to become Chairman of the House Agriculture Committee in January.

He said there should be heavier emphasis on protecting farmers from depression prices.

The North Carolina tobacco planter said the Farm Price Law sponsored by Republicans gives farmers the least protection when they need it most, in times of surplus production. On the oher hand, he said, it provides for "large payments during periods of scarcity when they least need it."

Cooley told reporters:

"My guess is that some provisions of the Republican bill, particularly sections dealing with price supports and parity, will be revised."

He said that farmers must be willing to accept production controls along with Government support of their prices. He also said that farmers are "frightened" by the action of the 80th Congress in voting to make effective in 1950 a revision of parity calculations and a shift to a flexible farm price support system.

(Parity is a price calculated to give farmers a return on their products equal to that prevailing in a former period generally favorable to agriculture.)

Cooley said Republicans co-operated in building the farm price program now in effect. But he contended the new GOP measure was acted upon hastily without full study in the dying hours of the regular session of the 80th Congress.

The legislation continues the program virtually in its present form through 1949, with the revisions of parity and supports becoming effective the following year.

DODGE MEN—Discussing Dodge truck merchandising plans at a regional sales meeting here yesterday are, left to right, Ray Ayer, Sales Supervisor for Dodge Brothers Corporation; T. J. McCarty, Atlanta Regional Manager, and E. A. Nichols, Supervisor for Dodge truck training.

Closing N. Y. Stock Quotations

NEW YORK—(AP)—Following is a partial tabulation of Wednesday's stock transactions on the New York Stock Exchange, giving closing prices and net change:

	Close	Net Chg.
—A—		
AbbottLab	66	+¼
ACF-Brill	3¼	—¼
AcmeStl	49	—¾
AdamsEx	17¾	+¼
AddresMul	31½	
AdmiralC	17	+¼
AirReduc	20⅞	—⅛
AlaskaJun	2¾	—¼
AldensInc	15¼	
AlleghCrp	2⅞	—⅛
Allegh pf	50¼	+¾
AllegLStl	26⅝	+½
AllegL pf	103½	—1½
AllenInd	8½	—⅛
AlCh&D	180	
AlliedM	28	—1
AlliedStrs	30½	+⅜
AllisChMf	29¾	—⅜
AllisCMfpf	83	—2
AlphaPCe	25¼	—⅛
AmalLeath	4⅛	—⅛
AmalL pf	44	—¼
AmeraPet	92¾	+½
AmAgCD	36	—¼
AmAirlines	6¾	+⅛
AmAirl pf	48⅞	—1⅜
AmBNote	22⅛	—⅛
AmBosch	10½	—⅜
AmBShoe	34	—¼
AmBShpf	103	—½
AmBrdcst	7½	+⅞
AmCa&Ra	3¼	—⅛
AmCan	79⅛	—⅛
AmCar&F	31	—½
AmCh&Ca	21⅜	—⅝
AmChicle	40	
AmColtyp	15¾	
AmCrysSu	16¾	+½
AmCyan	37⅜	+⅛
AmCyanpf	97⅛	—1
AmDistil	30½	+⅜
AmExpL	15	
Am&ForP	2	—⅛
Am&FPS7	60¾	—¾
Am&FPS6	51¾	+¼
Am&FP2pf	7¼	—⅛
AmHawaii	38	
AmHide&L	4⅛	+⅛
AmHoPrd	23	+¾
AmIce	6	—¼
AmIntern	11¼	—⅜
AmLoco	19	+¾
AmLocpf	100⅞	—2⅜
AmM&F	13	+⅛
AmMetal	30¾	+½
AmMolass	7¼	—⅛
AmPow&L	7¾	
AmP&L$6	85	+½
AmP&L$5	76½	—½
AmR&StS	14⅜	+⅜
AmSafRaz	7⅛	—⅛
AmSeatng	24⅛	
AmShipBl	38½	—½
AmSm&R	53	+¼
AmStlFdrs	28⅛	—½
AmStores	21¾	—⅜
AmStove	14⅜	—⅛
AmSugRef	36⅝	—⅛
AmSumTb	18	—⅛
AmT&T	150⅛	—⅜
AmTob	58⅝	—¾
AmTbpf	133	—¼
AmViscos	62¾	+1¼
AmWaWks	7	—⅛
AmWooln	40⅝	+⅛
AmZincLS	6¼	+⅛
AanacCop	33⅝	+⅛
AanacWC	31½	—1½
AnchHGl	25¾	—¼
AndClayt	51	+⅜
AndPrOil	22¾	—⅛
APWProd	4⅜	—⅛
ArchDnM	25½	
ArmcoStl	26¾	+⅝
Armour&C	7⅜	—⅛
Arm ppf	79⅛	—⅜
ArmstrCrk	46½	+1
ArtloomC	13¼	—⅛
AssdDryG	14	—¼
AssocInv	29	+1
AtchTSF	100½	+1⅛
AT&SFpf	101⅜	+1⅛
ATCInc	14⅜	—⅜
AtlCLine	49¼	—⅜
AtlG&WI	40	—1½
AtlRefin	37½	—⅛
AtlRefpfB	93½	+1⅛
AtlasCorp	20	—⅛
AtlasPwd	55	—½
AtlasTack	20	—⅛
AustNich	5¼	—⅛
AutocarCo	8¼	+⅛
AutomCtn	11	—1
AvcoMfg	6¾	+⅛
AvcoM pf	41½	+⅛
—B—		
BabbittBT	13½	—½
BaldLoco	12¾	+⅛
Balt&Oh	11¼	+⅜
Balt&Opf	18¼	+⅛
Bang&Ar	20	—⅛
BarkerBrs	21¾	—⅛
BarnsdOil	36¼	+⅛
BathIWks	11⅛	+1½
BayukCig	17⅞	—½
BeatrFds	32	—1
BeaunitM	18⅝	
BeechAirc	10¼	
Beech-NP	33⅛	+⅛
BellAirc	12⅛	+⅛
Bell&How	16¾	+⅞
BendixAv	31	+¼
BendHAp	12⅝	—¾
BenefIndL	21½	—¼
Best&Co	25⅛	—⅛
BestFoods	26⅛	—⅛
BethSteel	34	+⅜
BethStlpf	134¼	—⅛
Bigelow-S	29⅛	+¾
BirmEl	9¾	—⅛
Blck&Dck	30	—⅜
Blaw-Knx	14¼	
Bliss&Lgh	13½	—¼
BlissEW	10⅞	—⅛
BongAirpl	20½	—⅛
BhnAl&B	24¾	—1⅜
BonAmiA	64½	
BonAmiB	32½	
BondStrs	18¾	—¼
BorenCo	41¼	
Borg-Wnr	53½	+⅞
Bost&Main	2½	
BowRolBr	35½	+⅜
BrniffAirw	6½	—½
BrdgprtBrs	8¼	
BriggsMfg	29¼	—½
Brigs&Strt	27½	—1
Bristl-Mys	26½	
BklynUnG	19¼	—¼
Brwn&Bige	9⅜	—⅛
BrnswBlk	20⅞	—⅛
Bcyrs-Ere	15⅛	+⅛
Bcyr EreRt	⅛	—⅛
BuddCo	8⅞	+¼
BufloForg	32	—⅝
BfNigElpf	82½	+2
BulovaWt	37½	—¼
BurlingMil	17¾	—¼
BurAddM	13½	—⅝
BushTrmnl	7⅛	—⅛
ButlrBros	10	—½
ButlBr pf	82	
ByersAM	21	+½
ByrnJcksn	25	
—C—		
CalPackng	35	
CalhanZ-L	1⅞	
Calum&H	5⅜	+⅛
CmpblWyt	24½	—½
CanDryGA	9¾	—⅛
CandBrew	17⅜	—1⅞
CanadPacf	13⅛	+⅛
CanonMils	40⅜	—⅛
CaptlAdA	13½	—½
CaptalAirl	5⅛	
CaroP&L	29¼	—⅞
CarierCrp	13	+¼
Carers&Gn	7⅛	—¼
CaseJICo	38	+¼
CatrplTrct	50	—¾
CelnsCorp	30	+½
Celns1stp	101	—⅛
CeltexCrp	24⅛	—¼
CentAgure	16¾	—¼
CntFundry	9⅛	+½
CenGaRy	5¾	—¼
CnHudG&E	7¼	
CenGaR pf	23	
CentRRNJ	34	+1
CentVioltS	10½	—⅛
Cero de Ps	21¼	—⅝
Crt-tdPrd	13¼	
ChmPa&F	22⅛	—½
CheckCab	9¾	+½
ChesCrpV	27½	—1
Ches&Oho	34¾	—¾
Chs&O pf	76⅞	—½
ChicgoCrp	9½	—⅛
Chi&EIll	5⅜	
Chi&EIllA	10¼	
ChiGrtWst	8¼	
ChGrtWpf	18	+⅜
ChInd,LA	10	
ChInd,LB	5½	+¾
ChMSP,P	8⅜	+⅛
ChMSP pf	31⅝	—⅜
Chi&NW	14¼	+¼
Ch&NWpf	38⅞	—¾
ChiPnuTol	27¼	—¾
ChiR&Pac	35⅜	—⅛
ChR&P pf	65	—1
ChildsCo	2⅜	—⅛
ChileCorp	35	—3
ChryslCorp	53⅜	+¾
CinG&E	26⅝	+¼
CnMilMch	20	+¼
CITFinan	40	—⅛
CtIce&Ful	27	—⅞
CityInvst	8	—⅛
CityStrs	17	+¼
ClrkEquip	35	+⅝
ClvElIlum	37⅞	—¼
ClvGrphB	23⅜	—½
ClmxMoly	14⅛	—⅛
ClintonInd	24	+⅝
ClopayCrp	6⅜	+⅜
ClutPbody	31⅛	—½
Coca-Cla	142	—2
Coc-ColaA	61½	
Clgt-PlmP	33¾	—¼
Colns&A	15¾	+¼
ColnlMils	19	
ColFuel&I	17½	
ColF&Ipf	18½	+¾
Col&South	9⅞	—1⅛
C&Sou1pf	11¼	
ClmBr'cA	21⅛	—¼
ColumGas	10⅛	—⅛
ColumPict	7¾	—⅛
ColmCrbn	29½	—1½
Cl&SoOhE	38½	
ComlCredt	45½	+⅜
CmlSolvnt	18⅛	—¼
Cm'wlEds	25⅜	—⅛
Com'w&S	3	—⅛
Com&S pf	95¼	—1⅜
CondeNast	8⅝	+⅛
Congl-Nrn	31⅜	—⅝
ConslCigr	26½	—½
ConsCoprm	4⅛	
ConsEdsn	22⅛	—½
CnsEds pf	105⅝	+⅛
CnsGrocs	13¾	—¼
ConsLndrs	9	
CnsNGas	40	—¼
CnRRC pf	20⅞	+¾
CnsRtStr	12¼	—⅛
ConsTextil	9¾	+¼
ConsVulte	8¼	—¼
ConsmPw	32½	
ConPw pf	102⅛	—⅛
ContnrCrp	33⅜	—⅝
ContBak	13¼	—¼
ContCan	32¼	+⅛
ContDimFb	8⅜	—⅛
ContIns	55⅜	—1⅞
ContMotrs	7⅝	+⅛
CntOilDel	54⅞	—⅞
ContSteel	15⅛	—⅛
CoprBress	24¼	+¼
CoprwldS	17⅜	+⅝
Cp'wlSt pf	48	—¼
CornExch	53¼	—¾
CrnProdct	59⅜	—⅛
Crnl-DubE	9½	—⅛
CorngGlas	18¾	+⅝
CotyInc	3⅝	
CotyIntnt	2⅜	+⅛
CraneCo	30¼	
CreamofW	22¾	—⅛
CrmriesAm	9¼	
CrnCk&S	17¼	—⅛
CrwnZelpf	38	—⅛
CrwnZelr	25½	
CrucblStel	22½	+⅜
Cub-ASug	15	
CudhyPck	8⅝	
CuneoPr	12⅞	+⅛
CurtisPub	7½	+⅛
CurtisPpf	50½	—1⅜
Curt-Wr	7⅛	—⅛
Curt-WrA	20⅜	—⅛
Cutler-H	26	—⅜
—D—		
DanaCorp	19⅞	—⅛
DavegaSts	16	
DavisonC	20⅜	
DayP&L	27	—1½
DaytonR	10¼	
DeccaRec	8⅝	—⅛
DeepRkO	29	—1
Deere&Co	33⅝	+⅜
Dere&Cpf	32⅛	+⅜
Del&Hud	41⅛	—⅛
DelLk&W	8⅜	
Dn&RGW	24⅝	+⅝
D&RGWpf	43½	+2
DetEdis	20	
Det-MichS	11	—¼
DetStlCrp	23½	
DeVilbiss	12	—⅛
Dev&RA	22	+¾
DiamMat	40	+⅜
DiamMpf	45	
DiamTM	12¼	—⅛
DistCp-Sg	15⅜	+⅛
DivcoCorp	16	
DixieCup	27	—1
DrPepper	12½	—⅛
Doehler-J	31½	+1
DomeMns	11¾	+⅛
DougAir	49½	+⅛
DowChem	45¾	+1⅛
DowChpf	99	—1½
DowC2dpf	98	—1
DresserIn	20⅛	
DuplanCp	13⅝	—⅛
duPtdeN	170	
duPontpf	97½	+¼
—E—		
Eagle-P	19⅝	—⅜
EastAirL	15⅛	+⅜
EastSStl	14	+⅜
EastKod	40½	
EatonMfg	57	—1½
EdisBrSt	15¾	—¼
EkcoProd	11⅝	—¼
ElasticSN	6⅜	
ElAuto-L	40	
ElecBoat	13½	+⅛
ElBoatpf	33	
El&Musl	1½	—⅛
ElPow&L	19¼	+⅜
ElP&L$7	150	—6½
ElP&L$6	137	
ElStorB	50	—⅛
ElliottCo	20¾	+1
ElginNW	15⅛	+⅛
ElPNatG	64½	—2
EmerElM	13¼	+¼
EmRad&P	10⅞	
EmpireDE	14¾	—¼
Endicott-J	29¾	—½
EquitOffB	5⅛	
ErieRR	13⅛	—⅛
ErieRRpf	54	—2¼
EurekaW	5⅛	+⅛
EvansProd	11½	—¾
Eversharp	8⅛	—⅛
Ex-Cell-O	35⅞	—⅛
ExchBuf	5	
—F—		
FairbksM	39½	+1
FajardoS	29⅛	+⅛
FalstaffBr	24	—1¾
FarnsT&R	5½	—⅜
Fed-Quig	14¾	—¼
Fed-Mog	17½	
FedMotTr	6¼	
FedDStrs	25⅜	+¼
Felt&TM	21¼	—¼
FerroEn	20¼	—1
Fid-PFirel	62	+¼
FirestT&R	44¾	+⅛
FirstNatS	55	+1¼
FirthCarp	18	+¾
Flintkote	31⅛	+⅝
FlorenceS	31½	
FloridaP	13⅝	
FollansStl	25¼	+⅝
FoodFairS	10⅝	+⅛
FoodMach	30¼	+¼
FoodMpf	83½	—1
FosterWh	26	
FostWhpf	23	—¼
FranSug	10⅞	
FrankStrs	8⅝	
FreeptSul	43	—1¼
FrdtG&M	11¼	—¼
FruehaufT	20⅛	
—G—		
GabrielC	6⅞	—⅛
GairRob	6⅜	
GamSkpf	40	+1
Gardnr-D	17¼	—¼
GarWdInd	6⅛	
GarWdpf	30⅛	—⅞
GaylordC	17¼	—¼
GenAmln	15	
GenAmTr	45	+¾
GAmTpf	101½	—⅛
GenBak	9⅜	+⅞
GenBronze	11	—⅛
GenCable	9¾	+¼
GenCabpf	29½	—1⅜
GenCig	19½	
GenElec	37¼	—⅝
GenFoods	38⅜	—⅛
GenFdspf	88	+¼
GenInst	9½	—⅛
GenMills	48⅛	—1
GenMot	60½	+⅝
GentOutA	14	
GenPortC	22¾	+⅛
GenPrecE	13¾	—¼
GenPubS	3	—⅛
GenPubUt	11⅛	
GenRySig	19½	+½
GenRl&Ut	4½	—⅛
GenRefrac	24¼	—⅛
GenShoe	24¾	—⅛
GenTel	24	—⅛
GenTInst	25½	+1
GenT&R	21¼	
GilSafR	30½	+¾
GilSafRpf	90	
GimbelBr	19⅛	
GimBrpf	78	—1
GliddenC	19⅞	—⅛
Gliddenpf	50	
GoebelBr	5⅛	—⅛
Good-Sanf	16	—⅝
GoodhBF	57	+⅝
GdrBFpf	101	—1
GdyrT&R	42	+¾
GrT&Rpf	101½	+1⅛
GothHos	18	—¼
Grah-PMot	3⅛	
GranConM	6⅛	—⅛
GrandUn	16⅝	—¼
GranCityS	28¼	+¾
GrantWT	24¼	+⅛
Gray-Rob	12¼	+⅛
GtNorIrOr	14	—⅛
GtNhRypf	40	—¼
GtWstSug	19⅛	+⅛
GreenHL	34½	—½
GryhndCp	10½	
GrmAircE	18⅛	+¼
GuantanS	6⅛	+⅛
GulfM&O	13½	+⅝
GfM&Opf	48½	—1⅜
GulfOil	66	+⅛
GulfStaUt	16	—⅛
—H—		
HackWatr	32	+⅞
HallWFPr	13½	+½
Halliburtn	17	+⅛
HamilWat	12¾	—¼
HarbWlkr	22	—⅜
HartSc&M	23⅝	—1½
HayesIndu	8	+⅛
HayesMfg	8¾	+⅜
HazelAtlG	20⅝	—⅝
HechtCo	22¼	
HelmeGW	23	—1
HerculesM	13½	—½
HerculesP	43½	—1½
HershyCh	27½	+¼
HeydenCh	19	
HiltonHotl	10	—⅛
Hnde&DP	29½	—2
HollndFrn	23	—¾
HollySugr	20¾	—¼
HollySpf	26	
HomestkM	31¼	
HookerElc	25½	—2
HoudHrsh	11¾	—⅜
HushldFn	27	—⅝
HustnL&P	45½	—¼
HustonOil	28⅝	+⅝
HowardSt	16	—⅛
HoweSnd	41	+¾
Hudson&M	4½	—½
Hud&Mpf	9	—⅛
HuBM&S	44¾	—⅝
HudsonMt	14¼	+⅛
HuntFods	12½	—⅛
HuppCorp	2⅝	—⅛
HussRefrg	12½	—⅛
—I—		
IdahoPow	31¾	—¾
IllinoisCnt	30	+½
IllCentLL	97	+2
IllPower	27	+¼
IllTrmRR	9¾	+⅛
IndPw&L	20⅜	
IndustRyn	40¼	
IngerRnd	60	—3
InlandStl	39½	—1
InspirCC	16⅞	+¼
InsuranCtf	7¾	—⅜
InterchmC	16	
InterconRb	2	—⅛
Interlakel	13⅝	+⅛
IntBusM	146¼	—2¾
IntHrvster	27¼	—⅛
IntHydrEA	5½	
IntMin&C	25⅝	+⅝
IntM&Cpf	78	—2
IntMining	4⅛	+⅛
IntNickCn	29⅝	+⅛
IntPaper	54¼	+⅛
IntRCApf	72	—1½
IntShoe	41	
IntSilver	54	—⅛
IntTl&Tel	10⅛	+⅛
IntT&Tfor	10	—⅛
IntDptStr	20¼	+¼
IntertypC	25½	—1½
IslndCrkC	30	+⅛
—J—		
JacobsFL	5⅜	
JaegerMa	19½	
JewelTea	44⅜	—⅝
JhnsManv	35¾	
JhnMnpf	107	
Jhn&John	31	—½
Jones&LS	32¼	+⅜
JoyMfg	31⅜	—⅛
—K—		
KmStv&F	13⅞	—⅛
KanCityS	37½	+½
KanCSupf	54	—⅛
KayserJ	15½	—⅛
KlHayWA	25	
KelHWhB	16⅛	—⅞
KennectC	53	
KernCLnd	41¾	—⅜
KystS&W	13½	—½
KimbrlyC	20⅞	+⅛
KoppersC	32½	—1
KresgeSS	36¾	—⅞
KressSH	53	
KrogerCo	42	—⅛
—L—		
LacledeGs	5⅛	
LaConslpf	6¼	
LambertC	19⅛	—⅛
LaneBrynt	10⅝	—⅞
LaneWells	25⅝	—⅞
LeeR&Tir	36¼	—¾
Lees&Sns	23	+⅛
LehiC&N	10⅝	
LehiPortC	34½	—¾
LehiValCl	2⅞	+⅛
LehVC1pf	22½	+¼
LehVC2pf	7¾	—⅛
LehValRR	4⅞	—⅛
LehmnCp	43	—½
LernerStr	20⅛	—⅛
LibOFGls	46⅝	+1½
LibMcN&L	8½	—⅛
Ligget&M	85½	—¼
LilyTulip	34	—1
LimaHaml	9⅛	+¼
LinkBelt	59	
LionOil	39¾	+½
LiquidCrb	16½	+¼
LiqdCrbpf	69	—3⅛
LckhdAir	17⅛	+⅜
Loew'sInc	14⅞	—⅛
LoneStrCe	61¾	
LongBlLA	19½	+1¼
LorillardP	20	—⅛
LouisG&E	23	—1½
Louis&Nh	39¾	
Lowenstin	23	
LukensStl	18	+½
—M—		
MackTrks	16¼	+⅛
MacyRH	33⅜	—⅛
MadSqGr	10¾	—½
MagmaCp	18½	
Magnavox	12¼	—⅛
ManatiSugr	7	—⅛
ManhatSh	18⅞	
MaracOil	9	+¼
MarathCor	21¾	—¾
MarineMid	6⅞	
MarshallF	22⅜	+¼
MartinGL	10½	—½
Martin-P	13½	
MasonCor	55	—¼
MasterEl	19	—½
MathiesCh	36	
MayDeptS	40¼	
MayDpSpf	86½	+1⅜
MaytagCo	10¼	+⅛
Maytagpf	39	+⅝
McCallCor	24⅛	—⅞
McCrorySt	29	—1
McGrawEl	30	
McG-Hill	27¼	+1¼
McIntyreP	43½	+¼
McKess&R	31⅛	+⅛
McLellanS	20½	+⅜
McQ-Nor	19	—½
MeadCor	16¼	—½
MelvShoe	21½	—½
MengelCo	13½	—½
MercantSt	13½	—½
Merck&Co	58	+½
Mer-C&S	19¾	—¼
MestaMch	37¾	—¼
MetroEpf	102½	+¼
MiamiCop	13⅛	
Mid-ConP	46½	+1
MidlStPr	42	
Minn-HR	43⅜	—1⅞
Minn-Mol	13	+¾
Min-Mpf	109	—⅜
M&StLRy	11	
MStP&SSM	9½	—½
MinnM&M	63½	—1
MM&Mpf	99½	+½
MissnCor	55	+½
Mo-K-Tex	5⅞	
M-K-Txpf	21⅜	—½
MohCar	37	+1
MoJudHos	10¼	+¾
MonMchT	25¾	—½
MonsanCh	47⅜	+½
ConCpfA	102	—1
MonCpfB	106	+½
Mont-DUt	9½	
MontWard	54	+⅜
M-McCLin	11¼	—⅛
MotorPr	24½	+¼
MotorWh	20½	+⅞
Motorola	14⅞	—⅛
MuelBrass	17¾	—⅜
MullinsBr	14½	+⅛
MullinsMf	14½	+½
MungInc	12¼	—¼
MurphyG	39	+⅛
MurrayCo	13¾	+¼
MurCorpf	35	—1½
Myers&Br	52	
—N—		
Nash-Kel	15½	—¼
NC&StL	23¾	+⅜
NatAcme	21	—1¼
NatAirl	5¼	+¼
NatAutoF	10⅛	
NatAvia	10½	+½
NatBatt	38	—2
NatBisc	29½	—½
NatCan	5¾	
NatCashR	36¾	+1⅜
NatCityL	7¼	+¼
NatCont	10	+⅛
NatCylG	12⅛	
NatDaiPr	27	—⅝
NatDist	17⅝	—⅜
NatEn&St	53¼	—¾
NatGyps	15½	+¼
NatLead	31	
NatLinSvc	6⅛	—⅛
NatM&StC	18	—½
NatPw&Lt	⅝	—⅛
NatShrs	20	
NatSteel	95½	—2¼
NatSugR	21	—⅛
NatSupply	17¼	+¼
NatTea	22⅛	—⅞
NatVulFib	11	
NatomisCo	9½	—¼
NehiCorp	10⅜	
NeisnBr	14⅜	—⅜
NEngElSys	8½	—⅛
NewmMin	52¾	—¼
NewpInd	14½	—⅛
NepNwsSh	29¾	+¾
NYCRR	13⅛	
NYC&StL	77	+½
NYCOnmi	14	+⅛
NYNH&H	8⅜	+⅛
NYNHHpf	29½	+1
NYP&Lpf	88½	+1½
NYShpldg	16⅜	—⅝
NomaElec	15⅛	—⅛
NipcoCh	25½	—½
Nor&Wes	58½	+½
Nor&Wpf	25½	
NAmAvia	9	+⅛
NoAmCo	15⅝	+⅛
NorNatGas	30⅛	—⅛
NorPac	17⅜	+⅛
NoStaPr	10⅞	—⅛
NorwAirl	8¾	+⅜
NorwApf	16¼	+¼
NyestTel	37	
NorwT&R	4⅛	—¼
NorwPh	12¼	—⅜
—O—		
OhioEd	28	—1
OhioEdpf	93¾	+1⅛
OhioOil	30¾	+⅛
OlivCor	27⅜	+⅛
OmniCor	8½	
OppenCol	22¼	+⅛
OtisElev	28⅛	—½
OutbM&M	15⅝	+½
Owens-IGl	52½	+½
—P—		
PacAmFi	14¼	
PacCoast	9¼	+⅛
PacG&El	31⅜	+⅛
PatLight	49⅞	—½
PacMills	31¼	
PacTCons	4	
PacWestO	41	—¾
PackMot	4⅜	+⅛
PanAmA	8⅜	+⅛
PanAmPet	14⅜	—1⅛
PanhEPL	53¼	—⅛
PanhP&R	7	—¼
ParafCos	21¼	—⅛
ParamPic	20	—⅛
Park&T	20	—½
ParkUtCM	2⅛	
ParkeDav	25¼	—⅛
ParmArns	7⅛	—⅝
PatMines	13	+⅛
Pen&Ford	29½	+⅛
PenneyJC	45	+⅛
Penn-DC	18¾	+⅛
PennP&W	17¾	
PennRR	17⅜	+⅛
PennSalt	37⅝	—⅜
PeoGL&C	92	—2
PeopGrt	⅞	—⅛
Peoria&E	11	—⅛
Pepsi-Cola	8¾	+⅛
PetrolCp	11⅝	—⅛
PfeifferBr	16¾	—¼
PfizerC&C	48½	—¾
PhelpsD	51⅜	+1⅛
PhCo6%pf	51½	—¾
PhilaElec	21¼	—⅜
PhilElpf	108	—¼
PhEl4.3pf	107	+⅝
Ph&RC&I	18¼	—⅛
PhilcoCp	36¾	+⅛
PhilipMor	33½	+½
PhilMpf	83	
Phillips-J	11⅞	—⅛
PhillipsPet	58	
PillsbyM	32	—1
PittC&Ch	11⅞	+⅛
PittCCoal	29½	—¾
PittForg	18	—1½
PittPIGl	32	+½
PittS&Bolt	8	
PittSteel	14½	+⅜
PittSt5%pf	84¼	—¾
PittstonCo	31	+½
PlymOil	37¼	—¼
PondCPoc	39	—2½
Poor&CoB	12½	
PotElPw	13¼	—⅛
PressStCar	6¾	+⅛
PrSCpf	25⅛	—1⅜
Proct&G	64	—⅞
PubSvcC	35¾	+⅛
PSvcE&G	20⅜	—⅛
PSvE&Gpf	25⅜	—⅛
Publickerl	22¾	+⅞
Pullman	35¾	+⅛
PureOil	29¼	—½
POil5%pf	107½	
PurityBak	27	—¼
—R—		
RadioCorp	11	+⅛
Radiopf	67	—⅞
Rad-K-Or	7¼	
RRSICStk	26¼	—¼
Raybes-M	29¼	+⅛
RayonierI	27⅛	+¾
RayIncpf	32¼	+¼
ReadingCo	21⅞	—½
Read2pf	36½	—½
RealSHos	11	—1¼
ReevesBr	12½	
ReliableSt	21⅝	
RelianceM	9¾	
RemRand	10⅜	—⅛
ReoMot	16	—¼
RepubAvia	7½	—¼
RepubPic	2⅜	
RepPictpf	6½	—⅛
RepubStl	28¾	+⅛
RepStpfA	105	—1½
ReverC&B	17	+⅜
RevC&Bpf	98½	+⅛
RexallDr	5⅛	+⅛
ReynMet	21⅝	+1⅜
ReynSpr	6⅝	—⅛
ReynTobB	35	
ReyTobpf	83	—¾
RheemMfg	18⅞	—⅛
RichfieldO	26⅜	—⅛
RoanACop	5	
Rob-FulC	9⅞	
RonAMW	21	
RoyalType	19⅛	
Ruberoid	58	
—S—		
SafewaySt	17⅛	
StJoLead	50	
StLSanF	10¾	+⅛
StLSanFpf	39½	
StRegPap	9⅛	—⅛
StRPappf	85	
SavArms	12½	—⅛
SchenleyD	26⅝	+⅜
ScrantonEl	13	
SeabALRR	19¾	—½
SALRRpf	58½	+1
SeabFin	17	
SeabdOil	38	+¼
SeagraveC	7½	
SearsRoe	38⅜	+⅞
SeegerRef	11	—⅛
SeibRub	5⅜	—¼
ServelInc	11⅜	
ShamO&G	26½	+½
SharonStl	36⅞	+⅜
Sharp&D	22¼	—¼
ShatFG	10⅜	+⅜
SheafferP	12⅜	—⅞
ShellUnOil	35⅜	⅞
SheratCp	5¼	—¼
SilverKC	4½	+⅛
SimmonsC	26¾	+½
SimS&Stl	35½	—½
SinclairOil	22	—½
SkellyOil	111	—4
Sloss-SStl	21	
SmithAO	25	+⅜
Sm&CorT	18	—1⅜
SmithA&S	30	
Soc-Vac	16⅞	—⅝
SolvayApf	96	—¼
SouAG&P	3½	
SouCE&G	7½	+⅛
SoCEcvpf	52½	—⅞
SoPRicoSg	40	
SeastGrhL	12	
SouCalEdi	28¼	—¾
SouNtGas	28	+1
SouthnPac	50¾	+½
SouthnRy	40¾	—½
SthnRy pf	60¾	—½
Spald&Br	15⅛	+⅛
SpksWith	4⅞	—⅛
Spear&Co	5	
SpencerK	23	
SperryCrp	26	+⅛
SpiegelInc	8½	
Spiegel pf	66½	—1
SqreDCo	16⅛	
StandBrds	22	+⅛
StGE $4pf	19	+½
StG&E$6p	93	—2⅛
SGE$7pp	105	—1
StdOilCal	60⅞	—⅞
StdOilInd	40	
StdOilNJ	72⅞	+⅛
StdOilOh	27⅛	—⅛
StdOOh pf	90½	+½
StdStlSpg	12½	—⅛
StarrettLS	37½	—⅛
SterchiBSt	13¼	—⅛
SterlDrug	34¼	—⅛
StevensJP	26	
StewWarn	12¼	—⅛
StklyVCp	10⅝	—⅛
StkVCpf	16⅛	+⅛
Stone&Wb	15⅜	+¼
StudebkrC	22⅜	+⅛
SunChem	7⅛	—⅛
SunOil	67½	—¼
SunrayOil	11¼	—⅛
SunrOpfA	18¼	—¼
SunrOpfB	19⅜	
SunshBisc	38¼	—¾
SunshMng	9¾	+¼
Superhtr	22¾	+1
SupOilCal	155	
SuperrStl	14⅝	—⅛
SutheridP	39⅛	—¾
SwtCoAm	8⅜	
Swift&Co	30¼	+¼
SwiftIntl	11⅝	—⅛
SylvElPrd	20⅛	—½
SymGould	5⅛	—⅛
—T—		
TalcottJInc	9⅞	—⅛
Telautogh	4⅛	—⅛
TennCorp	15⅛	—⅛
TexasCo	53¼	+¼
TexGProd	15¾	—¼
TexGSlph	60	—1
TexPC&O	19¼	
TexPLTr	36½	—¼
Tex&PRy	48	—1
Textron	12	+¼
Textron pf	15⅛	—⅜
ThtchGlMf	6⅛	—⅜
ThtchG pf	27⅜	—⅜
ThermdCo	6¼	—⅛
ThirdAvTr	7½	
ThomasStl	19⅞	—⅛
ThompPrd	45	
ThmpStar	3⅜	—⅛
ThmpStpf	28	—1½
TideWAO	22½	—¼
TideW pf	102½	
TimkOAxl	17¾	—1
TmkRBr	44½	—⅝
Transamer	10⅜	—¼
Tr&WAir	11⅜	—⅝
Tran&Will	17½	+¾
TriCntCrp	7	
TruTraC	14¼	+¼
TwCFox	18	
TwCF pf	32	—½
TwCRapTr	5⅛	—⅛
TwinCch	7	
—U—		
Udylite	9⅞	+¼
Underwd	48¼	
UnAsb&R	12	
UnBag&P	28¾	+½
UnCarbde	37⅞	—¼
UnOilCal	28¾	—½
UnPacific	81	—1½
UnPac pf	46⅝	+⅛
UnTankC	35¾	—½
UtdAirL	11¼	+⅜
UtdAircft	23¾	+¼
UtdBisct	20¼	—¾
UtdBd&Co	8⅛	—⅜
UtdCarbn	32½	
UtdCarrF	30	
UnSWhStr	2⅞	—⅛
UtdCorp	2½	
UtdCrp pf	40¾	—1¼
UtdDyewd	5½	—⅛
UtdElCoal	19½	—¾
UtdEng&F	38¾	—¼
UtdFruit	50¾	+¼
UtdGasIm	20⅜	+¼
UtdM&M	13	
US&FSec	21⅞	+⅞
USFreight	17¼	—¼
USGpsm	100	+1
USHoffMch	9⅛	+⅛
USIndCh	26¾	—⅛
UsLeather	5	
USLthr A	19¾	—⅝
USLines	13½	—⅛
USP&Fdy	42	—¼
USPlywd	25½	+⅛
USRubbr	41	+1
USRb1pf	127½	—2½
USSR&M	39¼	—⅜
USSteel	72⅝	—⅜
USStlpf	133½	—1½
USTobac	17⅞	—⅛
UStobpf	37¼	+⅛
UnStkyds	5	+⅛
UnStrs2pf	9¼	
UnWallpap	3½	—⅛
Un-CyStl	16¾	—⅛
UnivLab	4½	+⅛
UnivPict	8½	+⅛
—V—		
VanNorm	11⅛	—½
VnRaalte	25	+1
VnanCrp	19⅞	—⅜
Ver-CSug	12½	—⅛
VickChm	20⅛	—⅜
VicChWk	34¾	—1⅛
Va-CChem	9¼	+¼
Va-CChpf	98½	
VaEl&Pw	15⅜	+⅛
VirgRy	32	
VirgRypf	30½	+½
ViskCorp	26	—⅜
—W—		
WldorfSy	13½	—¼
WalgrnCo	30⅛	—⅛
WalkerH	22⅜	—¼
WlwrthCo	9⅛	
WardBak	14⅛	—¼
WrnrBrPic	9⅜	
WrnF&P	22⅛	—¼
WarrnPet	20⅜	+⅛
WashGLt	23⅛	—⅜
WaukMot	17⅝	
WaynePm	14½	—½
WbsterTb	4⅛	—⅜
WasnO&S	26⅜	+¼
Wessonpf	80	—¼
WindSug	21⅝	+¼
WPennEl	15	—⅛
WVC&C	17¾	+⅛
WVP&Pa	40¾	—1¼
WestAirL	5⅜	
WAutoSp	37	+⅞
WMrylnd	10⅛	+⅛
WMd2pf	26½	+⅛
WestPac	26	—1
WstPacpf	65½	—1
WUnTel	17	+⅛
WesAirBr	32½	—1½
WestElec	24⅜	+⅛
WstElpfB	97⅛	—¼
WstnElln	28⅝	—⅜
WhlingStl	47	+⅛
WhiteDnt	25	+⅛
WhiteMot	15½	+⅛
WSwMch	18⅜	+2⅜
WilcoxOil	10⅛	+⅛
Willys-Ov	7⅜	
WilsonCo	11⅜	+⅛
WlsnCopf	79	+½
Wil-Jones	15⅝	
WiscElPw	15⅞	
WdwrdIrn	34	
Woolth	43½	
WorP&M	15⅝	+⅞
WrigleyJr	66	+1
WyandWr	9¼	+¼
—Y—		
Yale&T	24¾	+⅛
YorkCorp	11⅞	—¼
YorkCppf	39	
YngSh&T	78	⅞
—Z—		
ZenithRd	24⅞	+1
ZonitProd	4	

Approximate total Wednesday, 2,100,000 shares; previous day 2,260,000 shares; week ago 3,236,710 shares; year ago 896,250 shares; two years ago 1,045,490 shares; Jan. 1 to date 260,819,442 shares; year ago 215,288,071 shares; two years ago 321,387,105 shares.

WHAT STOCKS DID

NEW YORK—(UP)—Wednesday's totals:

	Wed.	Tues.
Advances	356	85
Declines	532	970
Unchanged	239	96
Total issues	1127	1151

STOCK AVERAGES

(Compiled by The Associated Press)

	30 Ind.	15 Rails	15 Util.	60 Stks.
Net change	—.1	—.2	—.2	—.1
Wednesday	87.2	39.2	38.9	63.8
Previous day	87.3	39.4	39.1	63.9
Week ago	91.9	43.0	40.4	67.6
Month ago	93.3	44.8	40.5	68.9
Year ago	92.6	33.0	41.4	64.7
1948 high	98.7	48.1	42.3	72.4
1948 low	83.3	34.2	38.0	60.3
1947 high	96.9	38.5	47.2	69.0
1947 low	83.2	27.7	39.4	58.5

New Dodge Delivery Truck Has 'Easy-Work' Feature

A new Dodge truck, a fluid-drive, door-to-door delivery van, was introduced to Dodge dealers in the Atlanta region at an all-day sales conference here yesterday.

Dealers were told the new delivery truck is an addition to the basic chassis modetls introduced by Dodge in January, and it comes in several sizes.

A feature is its easy-work construction. The floor has been lowered 10 inches below vehicles for similar use to save operators the energy of a high step, but it's tall enough (76 inches) inside for truck workers to stand without stooping.

Ray Ayer, sales supervisor for Dodge Brothers Corporation, pointed out that 75 percent of delivery costs on trucks is labor, and that the lower step on the truck daily saves drivers energy it would take to climb to the top of a 14-story building.

E. A. Nichols, Supervisor of Dodge truck training, and T. J. McCarty, Atlanta, Regional Manager, also took part in the discussion of merchandising plans.

Major Markets Closed Today

NEW YORK—(AP)—All major securties and commodities markets in the United States will be closed today in observance of Armistice Day. Canadian markets will be closed in observance of Remembrance Day. British markets will be open.

Wholesalle Food Index Rises to $6.39

NEW YORK—(AP)—The Dun & Bradstreet wholesale food index this week rose slightly to $6.39 from last week's $6.36, which was the lowest figure since June 24, 1947. The index represents the total cost at wholesale of a pound of each of 31 foods in general use. Wednesday's level compares with $6.89 a year ago. Foods which advanced this week included flour, wheat, corn, rye, oats, beef, hams, butters, coffee, eggs, potatoes, rice and lambs. Declining were lard, cocoa, peanuts and hogs.

Bond Sales

BOND AVERAGES

(Compiled by The Associated Press)

	20 Rails	10 Ind.	10 Util.	10 Fgn.	10 L-Yd
Net chge.	—.1	—.1	unch.	—.2	—.2
Wednesday	89.9	100.6	99.4	62.4	107.4
Prev. day	90.0	100.7	99.4	62.2	107.2
Week ago	90.6	100.5	99.3	62.3	107.0
Month ago	90.7	100.9	100.0	62.6	108.0
Year ago	89.8	101.3	101.7	68.9	110.2
1948 high	93.7	101.8	102.0	66.9	110.6
1948 low	87.7	99.8	98.0	60.2	107.0
1947 high	97.1	104.2	105.7	76.6	116.5
1947 low	87.1	99.4	98.0	66.5	106.9

NEW YORK—(AP)—Following is a partial list of Wednesday's closing prices and net change of Bonds on the New York Stock Exchange:

TREASURY BONDS

June 2 s62-59 -00.2—.1

CORPORATION BONDS

	Close	Net Chg.
—A—		
Am&FP 5s	93	—½
AmTT2⅞s	94	
ATT2¾57	109	—⅜
ATT2¾61	103	—⅛
ATT2¾75	93¼	—¼
ATT2¾80	91⅜	—1
ATT2¾82	91½	—⅛
ATT2¾86	87½	—⅛
AmTob3s	102	+⅜
AmT3s69	101⅜	
ATSF4s95	120½	+⅛
—B—		
BO6s95J	70	
BO5s75B	93¾	—1¼
BO5s95G	60	—½
BO5s96M	60	—½
BO5s2000	60	—½
BOcv4½s	49⅜	+⅛
BOSW5s80	75¼	—1
BethS2¾s	97¼	—¼
BostM4½s	55⅝	—⅜
BostM4s60	81⅝	
BufR&P	59	—1½
—C—		
CanP4s pe	93¾	+¼
Celan3s65	101⅞	+⅜
CenGa4½s	52	—½
CenGa4s95	65	—1
CRRNJ5s	74⅛	—⅛
CO3½96D	96⅝	
CEI inc97	43	
CGW4½s	75⅛	—½
CMSP4½	68¾	—1¼
CMSPPcv	54⅜	—1⅜
CNW4½99	58⅝	+⅝
CRIP4½s	91⅛	—⅛
CRIP4s94	106½	+⅛
ChUS3½s	103	+⅛
ChWI4s52	104	—⅛
CCCSL4½	68¾	—2¾
CIEIll3s	103½	
CIUT5s73	106¼	—¼
CIUT4½s	103¼	—¼
ColS4½s	45	
ColGE3⅛	101¾	+⅛
ConEd cv	107	+¼
ConsP2⅞	98⅝	—⅛
—D—		
DL&W5s73	86	
DelL&W4s	66	+¼
D&RGW93	85½	
DowCh61	96½	
—E—		
Erie4½s	67½	+½
—F—		
FirTR3s61	103	+½
FlaEC5s74	53	—2
—G—		
Gdrch2¾s	97⅞	—⅛
GtNo3¼sN	88	+⅜
GM&O4s75	96	
—H—		
HudC5s62	95	
H&Mr5s57	58	—1
—I—		
InnBell81	96	
IC4s53	101¼	—¼
ICr4s55	104	
IC4¾s66	82½	—⅝
ICCSL5sA	93⅜	—1⅛
ICCSL4½s	87	
IntGN6s52	24⅞	
IGN1st6s52	71½	+¼
IGN5s56B	65⅞	—⅝
IntHE6s44	65⅜	+⅛
—L—		
LehVHT5s	67⅜	
LV5s200st	42⅛	—⅛
LV4½s2003	39½	—½
LV4s2003st	35¾	+⅛
Lorill3s63	102	—⅛
L&N2⅞s	79	+½
—M—		
ManS4s57	85¼	
McCG69	103¾	—⅛
MSPSSM	52	—⅝
M-K-T5sA	78	—1
M-K-Taj67	67⅜	—⅜
M-K-T4½s	64⅛	
M-K-T4s	71¼	—⅜
MoP5½s49	26½	+⅛
MoP5s65A	84¾	+¼
MoP5s77F	85	+¼
MoP5s78G	84½	
MoP5s80H	84½	—⅛
MoP5s81I	84½	+¼
MoPg4s75	44¼	+1¼
Mor&E55	73	—¼
Mo&E3½s	55½	
—N—		
NatDai70	97½	—½
NatSt3s65	102½	—½
NET&T5s	101½	—½
NOTrm4s	102⅞	—⅛
NOTM5½s	92⅝	—2⅞
NOTM5s54	90	
NYCr5s	73⅜	—⅝
NYC4½sA	67	
NYCcn4s	61½	—½
NYCHR97	83	—½
NYNH inc	42	+¼
NYNHH4s	65	
NYOW92	10¾	—⅛
NYTel82	94⅝	
NorfS2014	79½	—3¾
NorP2047D	93½	+⅛
NorP2047	87	—1
NorP4s97	103⅞	+½
NorP2047	60½	—⅝
—O—		
OWRR60	103⅛	
—P—		
PG&E74	99½	+½
PG&E80	96¾	
PacTT87	97⅞	—⅝
PenCAir60	46⅛	—1⅜
PenP&L75	98½	+⅝
PenRR68	107	—⅛
PenRR65	103¼	—⅜
PenRR81	99⅜	+½
PenRR52	100¼	+¼
Peo&E60	61¼	
PhilCo61	105⅜	+1⅛
PhilE67	99½	+⅛
PhilRy37	9¾	—¼
PtCCol65	100⅛	
—S—		
Soc-Vac76	93	—¼
SolndRy94	90⅜	—¼
SoPac69	94¼	
SoPcOr77	100⅛	—⅝
SouRy56	95½	—⅝
StdONJ71	94¼	+½
—T—		
TexCrp65	103⅜	—⅝
ThAve5s60	40½	
—U—		
UnOlCl67	102½	—½
—V—		
VaRy3s95	93½	
—W—		
Walwrth76	90	—⅛
WSh2361	61	—1
WMd4s52	100	—⅛
WPac2014	101	
WestUn60	85	—1
WestUn50	101⅞	+⅛
W'hsEl51	101⅛	—⅛
WisCen49	72	—⅞
WisC4s36	40	+½

Approximate final total Wednesday $4,720,000; previous day, $5,116,000; week ago, $5,326,000; year ago, $5,285,000; two years ago, $4,528,000; Jan. 1 to date, $895,520,340; year ago, $878,356,820; two years ago, $1,183,891,000.

LIVESTOCK

ATLANTA

(Prices by White Provision Co.)

CATTLE—Few real fat grass-fed steers and heifers bringing $24-$27; medium to good kinds mostly $20-$20.50; common kinds, $16.50-18.50; fat cows, $17.50-18.50; few toppy kinds higher, common cows $16.17; canners, $12.50-14.50; mostly good, $14.16; good fat calves, $21.24; medium kinds, $18.50-$20; common, $17.50 down.

HOGS—180-240 pounds, $23; 245-300 pounds, $23; 300-325 pounds, $23; 155-175 pounds, $23; 135-150 pounds, $20.50; sows, 180-350 pounds, $20.50; 355-500 pounds, $19.

COTTONSEED MEAL

MEMPHIS, Tenn.—(AP)—Wednesday's cottonseed meal future quotations, prime 41 percent protein basis.

	Nov. 10th	Prev. Close
Dec.	70.25-71.95	69.95-70.75
Jan.	64.50-65.75	64.00-65.00
March	60.00	59.60-60.75
May	57.00-58.00	56.75-58.00

NAVAL STORES

SAVANNAH — (AP) —Turpentine, 39¼; offerings and sales Wednesday, 160; receipts, 42; shipments, 32; stocks, 15,362.

Rosin, offerings and sales Wednesday, 100; receipts, 137; shipments, none; stocks, 20,693.

LION OIL COMPANY
A regular quarterly dividend of 75¢ per share has been declared on the Capital Stock of this Company, payable December 15, 1948, to stockholders of record November 30, 1948. The stock transfer books will remain open.
E. W. ATKINSON, Treasurer
November 5, 1948

3%
CURRENT RATE ON FEDERALLY INSURED
SAVINGS!
At Southern Federal you get complete safety for your savings. Each account is Federally Insured to $5000.
Open Your Account Today
Out-of-Town Savings Welcomed and Appreciated
SOUTHERN FEDERAL
Savings & Loan Assn.
Assets Over $8,000,000
JOHN L. CONNER, President
Ground Floor Hurt Bldg.
ATLANTA, GA. MA. 1935
ESTABLISHED IN 1936

DOW-JONES AVERAGES

NEW YORK—(UP)—Dow-Jones averages:

STOCKS

	Open	High	Low	Close	Net Chg.
30 Inds.	173.66	174.93	172.13	173.48	—0.46
20 Rails	53.75	54.27	52.78	53.64	—0.19
15 Utils.	33.14	33.29	32.80	32.90	—0.36
65 Stocks	63.84	64.32	63.12	63.69	—0.27

Transactions in stocks used in averages Wednesday: Industrials, 214,100; railroads, 131,400; utilities, 46,700; total, 392,200.

BONDS

	Close	Net Chg.
40 Bonds	98.12	—0.07
10 First Rails	101.70	+0.14
10 Second Rails	89.43	—0.33
10 Utilities	101.10	+0.01
10 Industrials	100.24	—0.11

Associated Press Averages

NEW YORK—(AP)—Range of 60 stocks Wednesday:

	High	Low	Close	Net Chg.
30 Industrials	87.9	86.4	87.2	—.1
15 Railroads	39.7	38.5	39.2	—.2
15 Utilities	39.2	38.8	38.9	—.2
60 Total	64.4	63.2	63.8	—.1

COTTONSEED OIL

NEW YORK—(AP)—Bleachable cottonseed oil futures Wednesday closed unchanged to 60 lower. Sales 286 contracts.

	High	Low	Last
December	22.16	21.80	22.00
January	21.60	21.50	21.50b
March	21.05	20.81	20.75
May	20.55	20.10	20.25b
July	19.80	19.75	19.65b
October	17.60	17.60	17.50b

Closing bids: September, 18.50.

THE SIGN OF GOOD OFFICE FURNITURE
HORNE DESK AND FIXTURE CO.
CHAIRS DESKS FILES SAFES
HORNE
ATLANTA, GA.
57 PRYOR ST., N. E.
PHONE WA. 1463

LOCAL SECURITIES

	Bid	Asked
Alabama Power 4.20 pfd.	89½	92½
American Bakeries Co.	27½	29½
Atlanta Gas Light com.	17¼	19¼
Atlanta Gas Light pfd.	102½	
Atlantic Co. 5s 1980	90	93
Atlantic Co. com.	10	11½
Atlanta Paper Co. 5 conv. pfd.	21	24
Atlanta Paper Co. com.	4¾	5⅝
Atlantic Steel Co. com.	45	
Auto Soler Co.	3⅝	4⅜
Baltimore Porcelain Steel	1⅛	1⅝
Berkshire Fine Spinning	16	18
Bibb Manufacturing Co. com.	49	52
Butler's, Inc., com.	4¾	5¾
Citizens & Sou. National Bank	22	23½
Claussmen's Part. Conv. pfd	8½	9½
Colonial Stores com.	23¼	25¼
Constitution Publishing Co.	21	24
Continental Gin com.	31½	33½
Dan River Mills	17½	19½
Delta Air Lines, Inc.	13¼	15¼
Dwight Manufacturing Co.	30½	32½
Family Finance Corp. com.	12½	14¼
First National Bank	33	35
Fulton Bag & Cotton Mills	29¾	31¾
Fulton National Bank	30½	32½
Ga. Pac. Plywood & Lbr. Co.	14¼	16
Genuine Parts Co.	10⅝	17⅞
Georgia Marble Co.	9	10½
Georgia Power Co.	112½	114½
Georgia Railroad & Banking	151	156
Gordon Foods	4⅝	5⅝
Haverty Furniture com.	17¼	19¼
H W Lay 5.20 conv.	18	20
Mobile Gas Service com.	22	24
Moore Handley com.	7¾	8¾
National Mfg. & Stores $2 pfd.	28	30
Red Rock Bottlers	1½	2½
Rich's, Inc	18	20½
Sav Sugar Refining com.	37½	39½
Script, Inc. 5 conv. pfd.	38	40
So. Atlantic Gas com.	7½	9
South Atlantic Gas pfd.		82½
Southern Spring Bed com.	43	
Southern State Iron Roofing	23¼	25
Southwestern Railroad	52½	56
Thomaston Mills com.	32	34
Trust Co. of Ga.	1125	1175
West Point Mfg. Co.	28¾	30¾

(These bid and asked quotations represent prices at which one or more dealers, members of the NASD, would trade with the general public at the time quotations were gathered at 3 p. m.)

RICH'S INC.
Common Stock
BOUGHT—SOLD—QUOTED
Wyatt, Neal & Waggoner
First National Bank Bldg.
Atlanta, Ga. WAlnut 4700

Citizens and Southern National Bank Stock
Bought—Sold—Quoted
J. H. HILSMAN & CO.
Inc.
1410 Citizens & Southern Bldg.
WAlnut 0438 Atlanta, Ga.

NORRIS & HIRSHBERG, Inc.
Stocks and Bonds
950 Citizens & Southern Bank Bldg. WAlnut 3788

INSURED SAVINGS
WE HAVE NEVER PAID LESS THAN 3% per annum
Legal for Trust Funds—Accounts by Mail Solicited
ATLANTA FEDERAL
SAVINGS AND LOAN ASSOCIATION
Georgia's Largest Mutual Savings Institution
Surplus and Reserves Over $2,000,000.00
22 MARIETTA ST — MAIN FLOOR — CYPRESS 8422

BUSY GEORGIA

BUSINESS—INDUSTRY—TRANSPORTATION
FINANCE—AGRICULTURE—REAL ESTATE

EDITED BY DUPONT SMITH

Redfern Trucks Load at New Plant

2 Moultrie Brothers Make Redfern Sausage Success

Two brothers from Moultrie came to Atlanta 18 months ago with a recipe for country sausage and built a business that keeps five trucks busy supplying customers.

The brothers, Robert Redfern, 29, and Lester, 39, said yesterday their idea was that people of a large metropolitan area would welcome an opportunity to buy at their corner market a product that has been a rural commodity heretofore — real down-on-the-farm country sausage.

That they were right is proved by the growth of their business. They set up their first "shop" in an abandoned night club on the Buford Highway.

Today they have their own modern processing plant at 1016 Howell Mill Road and a hustling business all over Greater Atlanta.

All during this brief period of spectacular growth, the brothers say, they have concentrated on keeping their product a "real country sausage," sometimes having to produce less in order to keep the quality up to par.

But it has paid off. After all, says Pres. Robert Redfern, most of these city folks came from the country. And the city-bred folks have always envied the country folks their home-fixed foods.

STRIKE SINKS GRAIN PRICES

CHICAGO — (AP)—a wildcat strike among dock workers in New York had repercussions yesterday at a place which undoubtedly would have surprised the strikers—the grain pits on the Chicago Board of Trade. Grains sank as it was feared exports might be tied up by the strike.

Block Hearing, Otis Firm Asks

WASHINGTON—(AP)—Otis and Company, Cleveland investment house, yesterday asked Federal Court to halt the Securities and Exchange Commission proceedings against it in connection with the collapse of a $10,000,000 offering of Kaiser-Frazer stock.

The Commission has set hearings to begin next Monday on the question whether it should suspend or revoke the Cleveland firm's broker-dealer registration because of its conduct in the K-F case.

Otis and Company was announced as principal underwriter of the 900,000-share offering last February. The investment house later withdrew from the undertaking after a period of on-again, off-again negotiations with the motor car manufacturing firm.

In asking the court, Otis' attorneys asserted: "Unless restrained and enjoined by this Court, the Commission will cause great and irreparable damage to the plaintiff not only in the enormous expense of defending the proceedings but also in the damage to its reputation and credit and interference with its business operations."

HOUSE REPORT

Auto 'Rackets' Cost Buyers Half Billion

WASHINGTON—(INS)—House probers charged yesterday that new car "rackets" cost American motorists almost half a billion dollars in the first seven months of this year.

The Macy Committee on Unfair Trade Practices estimated that American Automobile Owners lost more than $200,000,000 during this period on "under value trade ins." Average loss of value per car, $300.

It reported that another $250,000,000 was extracted from new car buyers in "extras they did not want," averaging $143 per car.

The report of the unit, headed by Rep. Macy, Republican, N. Y., was the result of an investigation underway for the last three and one-half months in the District of Columbia area. The report said:

"The Committee has reason to assume that the conditions uncovered in the metropolitan area of Washington, D. C., are indicative of those in the rest of the country."

The report declared that some dealers made every effort to be fair and honest but others were found to "resort to every questionable trade practice in order to squeeze the most amount of money from the anxious purchaser."

Vet House Needs Peak Said Past

NEW YORK—(AP)—The most urgent period of veterans' housing need has passed, the United States Savings and Loan League's convention was told yesterday.

T. B. King, Director of the Veterans Administration's loan guaranty service, said that while the shelter and housing problems of the veteran are not yet solved, "undoubtedly the frantic stage of unparralleled mass demand has softened."

At the same time he reminded the League members that about 13,000,000 veterans have not yet used their loan guarantees and that they have nine more years in which to do so.

Lending institutions can help bring housing costs and prices down within reach of the broad veterans' market, King said, by channeling mortgage funds to builders who are doing the best job in building low and medium-priced housing of good quality.

Court Withholds Bar to Stock Sale

BALTIMORE—(AP)—The U. S. Circuit Court of Appeals refused yesterday to interfere with sale of South Carolina Power Company stock to the South Carolina Electric and Gas ompany.

The South Carolina Public Service Authority, State-owned public utility, had appealed to the Federal Court in an effort to buy the stock itself.

Purchase of the stock by the Electric and Gas Company in 1947 for $10,200,000 from the Commonwealth and Southern Company had been approved by the Security Exchange Commission and the Federal Power Commission.

Walgreen Sales Up 7.2 Percent

Walgreen Company yesterday reported sales for the first 10 months of this year up 7.2 percent at $133,574,935 against $124,637,855 for the same period last year. October sales were $13,820,533 compared with $12,869,385 for last October, up 7.4 percent.

International Paper

Directors of International Paper Company yesterday declared a year-end dividend of $1 a share on the common, and the regular quarterly dividend of $1, both payable Dec. 15 to stock of record Nov. 19. This brings 1948 payments to $5 compared with $4 in 1947.

Celanese Corp.

Celanese Corporation and its domestic subsidiaries reported a net profit of $29,792,772, equal to $4.99 a share, for the nine months ended Sept. 30. This compared with net earnings of $16,626,579, or $2.60 a share, for the like period last year.

Johnson and Johnson

Johnson & Johnson and subsidiaries for nine months reported net profit $9,625,000, up from $5,451,538 last year, or $5.19 a share compared with $2.85.

White Sewing Machine

White Sewing Machine nine months' profits: $2,655,637, up from $754,564; per share, $7.19, up from $1.70.

L. C. Smith, Corona

L. C. Smith and Corona Typewriters, Inc., and subsidiaries, for the quarter ended Sept. 30, reported: Net profit, $226,031 against $241,495 for the third quarter of 1947; per share, 70 cents against 75 cents.

Lemon Crop Report

WASHINGTON—(UP)—The Agriculture Department yesterday estimated the 1948-1949 California lemon crop at 13,500,000 boxes, 600,000 below last season's harvest.

POULTRY, EGGS, BUTTER

NORTH GEORGIA LIVE POULTRY

(USDA)—Market steady to firm. Prices mostly unchanged. Supplies short of full demand needs. Prices paid FOB farm for fryers, all sizes: New Hampshire Reds and white crosses 32-34c, few 34½c; barred rock crosses 32-33c, few 34½c; young tom bronze turkeys over 25 lbs. 43c; young hen bronze turkeys over 15 lbs. 47c, but supplies limited.

North Georgia producer sales of broilers and fryers week ending Nov. 4, 544,-393.

ATLANTA EGG MARKET

(USDA)—Market firm. Receipts light and consisting mostly of processed storage stocks. Supply of fresh eggs and better quality processed storage short of full needs. Jobbing prices, loose basis, ranged as follows: Grade A whites large fresh 72-80c; processed storage 61-64c; mixed colors large fresh 69-75c; processed storage 59-63c; mediums fresh 63-68c; processed storage 56-60c; Grade B large processed storage 53-58c; mediums processed storage 50-55c.

ATLANTA LIVE POULTRY

(USDA)—Market steady. A few young chickens received. Supplies moderate but sufficient to satisfy sluggish demand. Only a few turkeys currently received in market. Prices paid FOB Atlanta for live poultry ranged as follows: Broilers and fryers, heavy breed type, 33½-35c; heavy type fowl, 33-35c; light type fowl, 27-30c; mixed lots of tom and hen turkeys, 47c.

CHICAGO

CHICAGO—(AP)—Butter nervous; receipts Wednesday 400,493; prices unchanged.

Eggs unsettled; receipts Wednesday 7,-342; prices two cents a dozen lower to two cents higher; U. S. extras 70 pct. and up A 65; 60-69.9 pct. A 58-60; dirties 38-41; balance unchanged.

CHICAGO—(AP)—(USDA)—Live poultry: Fowl firm, balance steady; receipts Wednesday 23 trucks; prices unchanged; FOB wholesale market: Young tom turkeys 44; young hen turkeys 54, FOB wholesale market.

Georgia Economy Shows Huge Increase Over Prewar Level as Incomes Triple

Georgia's economy is double and triple what it was in prewar days, according to figures released by C. Parker Persons, Regional Director of the U. S. Department of Commerce.

Income of proprietors, individuals, wage earners and farmers have tripled since 1939 and 1940. Sales have doubled and insurance has tripled. These figures do not include 1948.

And Federal tax collections are yielding 12 times what they were, while the yield of State taxes is up 120 percent.

Here is the picture in Persons' figures:

Nonagricultural employment, from 498,000 to 612,000.

Income payments to individuals, $901,000,000 to $2,778,000,000.

Per capita income payments to individuals, $290 to $885.

Percentage income of individuals derived from manufacturing pay rolls, from 16.5 to 17.3.

Salaries and wages, $545,000,000 to $1,688,000,000.

Wages and salaries in manufacturing industries, $162,000,000 to $445,000,000.

Income of proprietors, $205,000,-000 to $661,000,000.

Cash farm income, $148,000,000 to $485,000,000.

Value of minerals produced, from $14,634,000 to $19,939,000.

Lumber production, 907,000,000 board feet to 1,982,000,000 feet.

New construction expenditures, from $51,600,000 to $205,000,000.

Residential building expenditures, $29,200,000 to $73,700,000.

New public utility construction expenditures, $5,800,000 to $25,-000,000.

Bank deposits, from $503,000,000 to $1,607,000,000.

Bank debits, $3,548,000 to $10,-819,000,000.

Federal tax collections, from $34,000,000 to $405,000,000.

State tax collections, $50,997,000 to $112,267,000.

Sales of new ordinary life insurance, from $84,632,000 to $242,-072,000.

Retail sales, $585,727,000 to $1,-196,700,000.

Drugstore sales, $25,540,000 to $63,525,000.

Value of livestock on farms, from $90,000,000 to $176,000,000.

Private and commercial passenger automobile registrations, 348,-773 to 499,600.

Private and commercial truck and tractor-truck registrations, from 81,951 to 145,251.

Motor fuel tax receipts, $23,-204,000 to $34,044,000.

Tons of revenue freight originating and terminating in carloads, from 8,331,000 tons to 30,793,000 tons.

Residential telephones, 118,300 to 249,100.

Business telephones, from 73,900 to 132,700.

Domestic electric consumers, 274,000 to 466,000.

Gross postal receipts, $10,213,000 to $17,333,000.

Business population, from 29,693 to 34,160.

Even the "stork" has been active in Georgia since prewar days, births in the State in 1946 totaling 91,234 compared with 64,781 in the pre-war year 1939, it was stated. Dan Cupid hasn't been loafing on the job either. Marriages in 1947 aggregating 68,480 against 64,781 in 1939.

CASH GRAINS

CHICAGO—(AP)—Spot wheat headed lower, lower with the futures Wednesday basis steady; receipts six cars. Corn was lower; basis unchanged to a cent less. Bookings 35,000 bushels; receipts 416 cars. Oats were lower; basis steady; receipts 15 cars. Soybeans receipts were 39 cars.

Wheat: None. Corn: No. 4 mixed 130½; No. 1 yellow 1.44½; No. 3, 1.37½-1.40½; No. 4, 1.26¼-1.35¼; No. 5, 1.12-1.26; sample grade, .85-1.09. Oats: No 1 heavy white, 87½ Barley nominal: Malting 1.26-1.69; feed 1.06-1.28. Field seed per hundredweight nominal: Sweet clover 15.00-16.00; Timothy 15.00-15.50. Soybeans: No. 2 yellow 2.47½ track country station Illinois and Indiana; No. 2 yellow 2.56¾ track Chicago.

CHICAGO

CHICAGO—(AP)—Hogs slipped another 50 cents Wednesday as receipts continued to expand, but trading was fairly active and all supplies were cleared up. Cattle were steady to $1 lower and sheep steady to 25 cents down.

Most good and choice barrows and gilts sold between $22.15 and the top of $23. Sows made $20 to $21.25.

A load of choice to prime steers topped at $40.75 and several loads of high-choice types took $39.50 to $40. Most good and choice fed kinds were $30 to $37. Choice heifers topped at $37.25 with good to low-choice material making $27.50 to $33. Beef cows topped at $22, sausage bulls at $23.75, beef bulls at $24, and vealers at $33.

Good and choice native and fed Western wooled lambs sold from $24.75 to the top of $25.75 while similar fed clipped lambs were $25.25 and $25.50.

Receipts: 15,500 hogs, 7,800 cattle, 500 calves, 5,500 sheep.

CHICAGO—(INS)—Grain and soybean futures were lower Wednesday. Prices were down on fairly heavy liquidation and a lighter demand.

Some of the selling was realizing following the post-election upturn and selling reported on the dock workers strike in the East. The latter if it spreads, traders believe, will affect buying of grains for export.

At the close wheat was ⅞ to 2⅛C down; corn 1⅜ to 1⅞C off; oats ¾ to 1⅛C down and rye 2 to 2½C off.

Soybeans finished ¾ to 2¼C off after being down as much as 4¼C earlier.

Grain futures finished above the lows, but not until wheat dropped as much as 2½C; corn 2C; oats 1¼C and rye 3C.

Some selling of corn was attributed to expectations that the government crop report, due after the close of the market, would be bearish.

Distant futures led the decline in wheat while December led the decline in corn.

December wheat closed ⅞C down at $2.31¾; December corn 1⅞C off at $1.42⅛; December oats 1⅛C down at .80½; December rye 2½C off at $1.79½ and November soybeans ¾C off at $2.58¼.

CHICAGO GRAIN

CHICAGO—(AP)—

	Open	High	Low	Close	Prev. Close
WHEAT—					
Dec.	2.32¼	2.32¼	2.31½	2.31¾	2.32⅝
May	2.25	2.25	2.23⅞	2.24¼	2.25⅝
July	2.11⅜	2.11⅜	2.10¼	2.10⅜	2.12½
Sept.	2.10	2.10	2.08½	2.08⅝	2.10⅜
CORN—					
Dec.	1.43	1.43¼	1.42	1.42⅛	1.44
May	1.47	1.47	1.45⅞	1.46	1.47⅛
July	1.46⅜	1.46⅜	1.46	1.46⅛	1.47½
Sept.	1.43	1.43⅛	1.42½	1.42⅝	1.44⅛
OATS—					
Dec.	.80½	.80⅞	.80⅜	.80½	.81⅜
May	.76⅞	.77¼	.76½	.76⅝	.77⅝
July	.73½	.73⅛	.72¼	.72⅜	.73⅜
Sept.	.70⅜	.70⅜	.70⅛	.70⅛	.71
RYE—					
Dec.	1.80¾	1.80¾	1.79	1.79½	1.82
May	1.77½	1.77½	1.76⅛	1.77¼	1.79¼
SOYBEANS—					
Nov.	2.56½	2.58⅛	2.56⅛	2.58¼	2.59
Dec.	2.59¾	2.60	2.58	2.59¾	2.60¾
March	2.63	2.63	2.61	2.63	2.64¾
May	2.63	2.63	2.60¼	2.62¼	2.64½
LARD—					
Nov.	18.60	18.75	18.55	18.70	18.77
Dec.	19.00	19.30	19.00	19.17	19.32
Jan.	18.70	18.80	18.62	18.67	18.92
March	18.80	18.80	18.55	18.65	18.90
May	18.60	18.70	18.52	18.65	18.85

DRYGOODS REPORT

NEW YORK—(AP)—The cotton textile market was dull Wednesday. There was a scattered demand for print cloths, but offerings were scarce, reflecting recent good sales of those constructions. Lack of interest in tobacco cloths brought an easing in prices in that division. The wool goods market was quiet. Demand for women's wear woolens and worsteds was reported good, however, in contrast to the dull situation in men's wear. Rayon goods were seasonally quiet.

World of Business

NEW MANAGER—John H. Curtis has been appointed Regional Manager for the Southeastern Region by General Engineering and Manufacturing Company, St. Louis. He was formerly regional sales representative in Genco's South Central territory.

WELDING TALK — Martin J. Conway, of the General Electric Company, Fitchburg, Mass., will talk on "Inert Arc Welding" to the Atlanta Chapter, American Welding Society, today at 6:30 p. m. at Herrens' Restaurant, 84 Luckie St., N. W.

BAKER LEADER—Joseph Hexter, of Columbia Baking Company, Atlanta, has been elected a Governor-at-Large by the Board of Governors, American Bakers' Association.

BEE SPEAKER — Charles J. Hudson, Jr., Vice President of the Georgia Beekeepers' Association, will speak at the Southern Beekeepers' Conference tomorrow at Greenville, S. C. He is Chairman of the National Honey Grades' Committee.

Group Plans Credit Research

NEW ORLEANS—(AP)—The National Association of Credit Men has taken preliminary steps to establish a credit research foundation.

Henry E. Heimann, of New York, Executive Manager of the Association, said yesterday the foundation would study the impact and influence of credit on the nation's economy in various phases. He said it will also make a research study of causes of business failure and the methods of preventing such failures.

Southern Power Production Rises

NEW YORK — (AP) — Electric power production for the week ended Nov. 6 totaled 5,563,514,000 kilowatt hours—a new high for the fifth week in a row, Edison Electric Institute announced yesterday.

In the Southern States, which led other regions in percent of gain, it was 13.3 percent above a year ago.

COCOA FUTURES

NEW YORK—(AP)—Cocoa futures Wednesday closed 25 to 59 higher. Sales 51 contracts.

	High	Low	Last
December	37.45	37.00	37.44
March	33.65	33.30	33.60
May	32.60	32.60	32.65n

Spot Accra, 39½n. n-Nominal.

STAPLE PRICE TREND

NEW YORK—The Associated Press weighted wholesale price index of 35 commodities Wednesday declined to 178.84. Previous day 179.09, week ago 178.56, month ago 181.77, year ago 198.74.

	1948	1947	1946	1945
High	208.14	207.94	169.72	112.81
Low	178.20	164.05	112.02	107.90

(1926 average equals 100).

RAWHIDE FUTURES

NEW YORK—(AP)—Rawhide futures Wednesday closed 18 lower to 31 higher. Sales 35 contracts.

	High	Low	Last
December	28.20	28.10	28.19
March	24.00	23.85	23.90
June	22.90	22.80	22.80b
September	22.10	22.10	22.10b

Spot light native cowhides, 27½. b—Bid.

Industrial Wages Here Up 65 Pct.

Straight-time hourly wage rates in Atlanta manufacturing industries advanced 65.4 percent between April, 1943, and April, 1948.

In this gain, Atlanta ranked second only to Memphis in the South. Memphis' gain was 65.9 percent in the same period, according to a survey released by B. A. Bagdon, Southern Regional Office Director for the Bureau of Labor Statistics.

In the same period, Atlanta's nonmanufacturing hourly wage rates advanced 64.2 percent.

Trailing Atlanta in the South in manufacturing wage rate increase were Dallas, 56.7 percent; Louisville, 50.6 percent; New Orleans, 48.5 percent, and Houston, 36.8 percent. The national average was 48.9 percent.

Advances in all five Southern cities on which figures were available on nonmanufacturing wages showed the increase running ahead of the national average of 57.3 percent.

Manufacturing wage rates over the nation as a whole advanced 8.7 percent, or almost 11 cents, between October, 1947, and October, 1948.

In contrast with the 43 percent rise in wage rates, total weekly pay of factory workers averaged only 30 percent above the VJ-Day level, the BLS survey showed. This was attributed to a shorter work week less premium pay and the larger proportion of workers now employed in lower wage consumer goods industries.

Rising prices have more than offset the increases in gross weekly and hourly earnings, the BLS said of its national survey, and have largely canceled out the advance in wage rates. The BLS consumers' price index for moderate income families in large cities rose by about 35 percent over the three-year period and by 6.5 percent between October, 1947, and September, 1948.

The Bureau's consumers' price index for Atlanta rose by 38.9 percent between March, 1943, and May, 1948.

Allocation Form in Order

NEW YORK—(AP)—Some form of allocation will be in order as long as the steel shortage exists, the Iron Age, metalworking trade weekly, said yesterday.

Discussing the effect of the election results on the steel industry, the publication said most steel officials had expected the voluntary allocation plan would be abandoned by the end of February. It added:

"It will be nothing of the kind now. The voluntary allocation plan is now the only thing that stands in the way of a straightjacket, government-imposed allocation plan—something that would be extremely hard to get rid of once it was fastened down."

Steel prices, the Iron Age predicted, may not be advanced on an over-all basis until and unless steel wages go up again.

POTATOES

CHICAGO — (AP) —(USDA)—Potatoes: Arrivals Wednesday, 84, on track, 257; total U. S. shipments, 1,131; supplies, moderate; demand, good; market, firm; Colorado Red McClures, $3.75; Idaho Russet Burbanks, $3.65-90; utilities, $3; Minnesota-North Dakota Red River Valley White Roses, $2.75; Wisconsin Red Warbas, $2.55.

PLAN SOUTHEASTERN AID

Electric Power Group Confer on Agriculture

By WELLINGTON WRIGHT

Methods by which the electric power companies of the Southeast may give decisive aid in building up the changing agriculture of this area are under discussion at the annual meeting here of the Southeastern Electric Exchange now under way at the Biltmore Hotel.

One of the speakers expressed the basic idea of the meeting yesterday when he said:

"Farming is becoming an industry and not merely a way of life."

In line with this theme, another speaker posed the problem: How to bring the maximum benefit to the farm communities in the most economical way.

The upshot of the panel discussion of the subject revealed these prevailing ideas:

1. The companies should undertake a survey of their areas to determine the industries suitable to particular sectors.

2. Then they should aid and encourage the development of small business enterprises, locally owned and locally managed, to process the natural and agricultural resources of those areas.

3. The companies should engage upon a continuing campaign to devise and perfect appliances which will lighten the labor load and hence reduce the expense of agriculture.

4. They should at the same time take active steps to widen the market for the products of Southeastern agriculture.

With such a program, the electric power men agreed they could hasten the movement which is changing the agriculture of the Southeast and by so doing could greatly increase their own profits.

One of the speakers was E. B. Smith, Manager of the Territorial Development for the Monongahela Power Company, of Fairmont, W. Va. He told of his success in aiding farmers to grow the "deficit" products of the area—that is, the products formerly brought in from other States. He said such a program would mean more than $40,-000,000 in additional money to the farmers of that State from four such products alone — poultry, eggs, dairy products and potatoes. This company, he said, conducted this aid through surveys to determine what products might be best grown in wheat areas.

John R. Carreker, Research Professor in the Agricultural Engineering Department of the University of Georgia, spoke on "Supplemental Irrigation in the Southeast" and told of experiments which have greatly increased the yields in corn, vegetables and cover crops.

"This sort of irrigation in this section," he said, "is insurance against low crop yields and possible crop failures."

Fred Kummer, head of the Agricultural Engineering Department of the Alabama Polytechnic Institute, at Auburn, told of the development of new devices which have made seed production in the South a major farm enterprise. One such device is an electric drier which raises the net value of the crop.

J. M. Stedman, General Commercial Manager of the Pennsylvania Power and Light Company, at Allentown, told of "Home Lighting Today and Tomorrow." He predicted that "recessed lighting" will play a big role in the home lighting of the future.

F. F. Duggan, formerly of Atlanta and now General Sales Manager of the Deepfreeze Division of the Motor Products Corporation, told about what he described as "the $280,000,000 home freezer market." He said that the South, because of the upward trend in its economic status, will have an increasingly large share in this market.

The conference will continue at the Biltmore through Friday.

SEABOARD SPEAKER

War II Railroad Record Lauded Over War I Job

Continuation of America's high standards of living hinges on the maintenance of sound and financially healthy railroads, Warren T. White, Seaboard Air Line Public Relations Director, told the Columbus Traffic Club last night.

Asserting the future of American railroads and industry depends on whether the system of free enterprise is allowed to continue, White cited "orderly and efficient" performance by railroads during World War II as compared with the job done under Federal control in World War I.

In the first war, he said, the Government collected 146 million dollars in taxes from railroads, but the Federal Treasury had to pay a deficite of one and a half billion on their operation. In the World War II period, he said, railroads paid more than four billion in Federal taxes, besides payroll taxes of 770 million, and the Government had to meet no deficits.

But, he said, railroads must be allowed a greater return on investment than the present four percent rate.

New Warrenton Plant

A stockholding company has been organized in Warrenton to erect a building to house a metal-stamping factory which will move there by Jan. 1, according to the Warrenton Clipper.

The Warrenton Development Company named Jud P. Wilhoit President, F. L. Sparks, Vice President, and Charles H. Evans, Sr., Secretary and Treasurer.

A contract between the Company and the factory officials has been drawn, and work started on the factory site on the Georgia Railroad Macon Branch line. Georgia Railroad officials, headed by S. R. Young, President, assisted with details.

Warrenton Dinner

Some 75 contestants who competed in the Polk County 1948 cotton production contest will be special guests at a chicken dinner in Cedartown Monday. Winners will be announced and cash awards totaling $450 will be made, says C. B. Earnest, County agent.

Movings Scheduled

Families whose income exceeds the maximums allowed in the 1937 U. S. Housing Act will be evicted at the rate of eight a month.

'Unfair Practices' Laid to Rome Union

ROME—(AP)—The Celanese Corporation yesterday brought charges of unfair labor practices against the striking Textile Workers Union of America, charging coercion and restraint of its employees by the Union's mass picketing of the Rome plant.

The charges were presented to the National Labor Relations Board in Atlanta late Tuesday and named three TWUA agents as principals in the action. They were National Executive Vice President George Baldanzi; International Representative Joe D. Pedigo and Truman Henderson, a textile workers organizer. Federal District Judge Robert L. Russell has set Nov. 16 as the date for hearing on a motion to remand legal proceedings against the union to Floyd Superior Court. Union attorneys last week petitioned for removal of legal actions to the Federal Court.

Lions Fair Ready

ELLAVILLE—(AP)—The second annual Ellaville Lions Club Fair will open here tomorrow at the High School Gymnasium. Agricultural exhibits representing every type of farm and home achievements will be displayed and prizes will be awarded the community showing the best exhibit.

SUGAR FUTURES

NEW YORK—(AP)—Domestic sugar futures Wednesday were inactive. The world sugar market was steady on covering by trade houses partly believed to be against raw sugar sales in the world market. Raw sugar was firm with offerings limited, partly reflecting the belief that not much U. S. marketing quota sugar remains unsold. Demand in refined was slow. Domestic sugar futures No. 5 closed quiet, no sales.

World sugar futures No. 4 closed unchanged to 1 higher. Sales, 31 contracts.

	High	Low	Last
March	3.95	3.95	3.95b
July	3.99	3.99	3.99b

Raw sugar spot 5.68.
b-Bid.

COFFEE MARKET

NEW YORK—(AP)—Santos coffee futures were steady Wednesday supported by Brazilian buying in the later months and dealer covering in nearby positions. The development of a wildcat strike among longshoremen at the Port of New York caused uneasiness among importers on coffee arrivals. Spot coffee was firm. Coffee spot Santos No. 4 closed at 27-27½n. Cost and freight offerings include Santos Bourbons 3s at 26.75-27.30n and 5s 24.60-25.25n. Santos No. 4 "D" futures closed 45 to 48 higher. Sales 27 contracts.

	High	Low	Last
December	24.00	24.00	24.00
March	23.27	23.01	23.27
May	22.48	22.35	22.48
July	21.75	21.65	21.75
September	21.15	20.89	21.15

n-Nominal.

Week's Meat Production Totals 312 Million Pounds

Meat production under Federal inspection for the week ended Nov. 6 totaled 312,000,000 pounds, according to the U. S. Department of Agriculture. This production was 3 percent below the 321,000,000 pounds last week and 15 percent below the 368,000,000 pounds for the corresponding week last year.

Cattle slaughter totaled 263,000 head, 5 percent below the 277,000 last week and 24 percent below the 347,000 head for the corresponding week last year. Beef production was 125,000,000 pounds, compared with 136,000,000 pounds last week and 158,000,000 pounds a year ago.

Calf slaughter was 142,000 head, compared with 155,000 last week and 198,000 last year. Output of inspected veal for the three weeks under comparison was 17,800,000, 20,000,000 and 24,700,000 pounds, respectively.

Hog slaughter, at 1,144,000 head, was 3 percent above the 1,106,000 last week, but 5 percent below the 1,210,000 head for the same week in 1947. Production of pork was 156,000,000 pounds, compared with 150,000,000 last week and 169,000,-000 last year. Lard production was 34,-300,000 pounds, compared with 33,200,000 last week and 32,900,000 pounds last year.

Sheep and lamb slaughter was 316,000 head, compared with 360,000 head last week and 392,000 last year. Production of inspected lamb and mutton in the three weeks amounted to 13,300,000, 15,-100,00 and 16,500,000 pounds, respectively.

A personal ad in the Want Ad columns of The Constitution can locate that person with whom you have lost contact.

TEA FLOWN HERE FROM CHINA—A package of tea especially ordered from Hong Kong for the Atlanta Junior League was flown from the China port via India, England and New York by planes of Pan-American Aairways and Eastern Air Lines. Stewardess Lillian Braun, left, of Pan-American, is shown giving the package to EAL Stewardess Martha Thurman in New York. The tea is being served now at the Junior League fashion teas at Franklin Simon.

Rezoning Set For Low-Rent Housing Plan

The City Planning Commission last night approved rezoning of one tract of property for construction of a low rental housing development, but turned down a second.

Ward Wight & Company was authorized to erect low rent apartment houses on property at the northeast corner of Harmon Street and Oakland Drive, S. W., but a similar petition filed by E. L. King to erect apartments on the south side of West View Drive and Hopkins Street, S. W., was denied.

The group also denied petitions to rezone for business property at Techwood Drive and Fourteenth Street, N. W., and Peachtree and Foust Streets, N. E.

A petition by the Great Southern Trucking Company to relocate a terminal now at 524 Whitehall St. on a plot on University Avenue, S. W., was approved.

Another petition to rezone from an industrial district to residential property fronting 165 feet on the north side of Englewood Avenue, S. E., was set for a special hearing for 2 p. m. Thursday, Nov. 18, at the City Hall.

Decision also was deferred until the Dec. 15 meeting on a petition of the L. & N. Railroad to rezone for business property fronting 1,950 feet on the north side of Donnelly Avenue, S. W., beginning 750 feet west of the northwest corner of Lee Street and Donnelly Avenue.

Fast-Living Pace Causing Illness, Nurses Are Told

Constitution State News Service

ALBANY—High-ranking figures in Georgia nursing declared that "the fast pace of present-day living" has made a close study of mental hygiene a "necessity," and that many illnesses are made much worse by the mental attitudes of patients. They urged additional poise and understanding among the State's nurses and "more and better education of growing children."

Among those speaking yesterday on mental hygiene were Mrs. Laura Fitzsimmons, Chief Nurse of the Veterans Administration Hospital in Augusta, and Dr. Michael J. Pescor, Director of the division of mental hygiene, Georgia Department of Public Health.

Miss Dana Hudson, of Atlanta, President of the Georgia State Nurses Association, which closed its convention here yesterday, announced these new officials: Mrs. Laverna Johnston, Savannah, First Vice President; Miss Wilhelmina Whisner, Moultrie, Secretary; Miss Margaret Dower, Atlanta, and Mrs. Laura Fitzsimmons, Augusta, Directors; and Miss Ruth Bryce, Atlanta, Chairman of the nominating committee.

Private duty section: Miss Lucile Hahne, Savannah, First Vice Chairman; and Mrs. Julia McDonald, Macon, Secretary.

Georgia Association of Industrial Nurses: Gretchen Krahn, Savannah, President-Elect; Miss Edith Schmeideskanip, Atlanta, Secretary; Miss Gwen Dakle, Atlanta, board of directors; and Miss Jennie Murphy, Savannah, Chairman of the nominating committee.

Georgia State organization of public health nursing; Miss Mary Johnston, Macon, nurse member; Mrs. Constance Morenus, Atlanta, general member; Miss Mary Gardner, Columbus, Secretary; and Miss Georgia Brendel, Albany, Chairman of the nominating committee.

Nurses section of the institutional staff of the GSNA: Mrs. Ruth Bryce, Atlanta, Chairman; Miss Mary Taylor, Atlanta, First Vice Chairman; Mrs. Mary McClelland, Thomasville, Second Vice Chairman; and Miss Virginia Kisar, Thomasville, Secretary.

Georgia League of Nursing Education: Miss Theodora Floyd, Atlanta, President; Mrs. Mae M. Jones, Milledgeville, Treasurer; Mrs. Laura Fitzsimmons, Augusta, and Miss Ruth Henley, Atlanta, directors.

Cash-getting For Sale Want Ads in The Constitution are the best tonic for a "run-down purse."

LEGAL NOTICE.

I will not be responsible for any debts made other than by myself.

JAMES E. STALEY,
363 Newport St.

NOTICE TO TAG MANUFACTURERS

Sealed bids will be received by the Supervisor of Purchases, State of Georgia, Room 142, State Capitol, Atlanta, Georgia, until 10:00 a. m., November 22, 1948, for tags for Department of Agriculture. Specifications obtainable from the undersigned.

J. L. PILCHER,
Supervisor of Purchases.

NOTICE TO PRINTERS

Sealed bids will be received by the Supervisor of Purchases, State of Georgia, Room 142, State Capitol, Atlanta, Georgia, until 3:00 p. m., November 22, 1948, for printing catalog for University of Georgia. Specifications obtainable from the undersigned.

J. L. PILCHER,
Supervisor of Purchases.

NOTICE TO POWER SHOVEL DEALERS.

Sealed bids will be received at the office of the Purchasing Agent, 507 Court House, Atlanta 3, Ga., until 11 A. M., November 17, 1948, for furnishing Fulton County one heavy duty ¾ cubic yard shovel, with shovel front complete with Ansco bucket with 24-inch crawler tracks, D8800 caterpillar engine complete with all cables. State earliest possible delivery date, f. o. b. Atlanta, Ga. The right is reserved to reject any or all bids and to waive technicalities.

R. W. BAKER,
Purchasing Agent.

5 Future Farmer Boys Off for KC

Five of Georgia's delegates to the national Future Farmers of America Convention, which will be held in Kansas City Nov. 14-18, left Atlanta yesterday to attend a preliminary practice session with the national FFA chorus and band.

They are Calvin Ruffin, of Yatesville; Hal Cook, of Milan; Jimmie McConnell, of Powder Springs, and Robert Crocker, of Cornelia, who will join the 120-member chorus; and Fred Carter, of Pelham, who will perform with the 100-piece band.

These five young musicians will be followed Saturday by more than 50 additional Future Farmers and leaders from Georgia, who, as State contest winners, will compete for national prizes and awards. Their headquarters will be the Phillips Hotel.

Charles Brannan, Secretary of Agriculture, will be the main speaker at the convention. Entertainment features will include Judy Canova, Roy Rogers and Swiss yodelers.

Anything you can't find elsewhere can be found with a Constitution "Want to Buy" Ad.

LODGE NOTICES

The regular convocation of Decatur Chapter No. 119, R. A. M., will be held this (Thursday) evening at 7:30 o'clock in the Masonic Temple, Decatur, Ga. Royal Arch degree. Refreshments. All qualified companions cordially invited.
SAMUEL D. MITCHELL, H. P.
DONALD DONALDSON, Sec.

The regular convocation of Mount Hermon Chapter will be held in the Greenfield Lodge Hall this (Thursday) evening at 7:30 o'clock. The P. M. and M. E. M. degrees will be conferred. All qualified companions are cordially invited.
O. E. SCOTT, H. P.
E. S. RADWAY, Sec.

Regular convocation of Sardis Chapter No. 77, R.A.M., will be held Thursday, Nov. 11, 1948, 7:30 P. M., Peachtree Rd. and Sardis Way. Royal Arch Degree members urged to attend. Visiting companions welcomed.
EDGAR L. ELLIS, H. P.
JOHN H. BLAIR, Sec.

The regular communication of John R. Wilkinson Lodge No. 432, F. & A. M., will be held this (Thursday) evening, Nov. 11, at 7:30 o'clock, in the Masonic Hall, at the corner of Bankhead Avenue and Ashby Street. Regular business. All members are urged to attend and all qualified brethren are cordially invited to meet with us. By order of
JOE E. BROWN, W. M.
HERMAN C. McCALL, Sec.

The regular communication of Bolton Lodge No. 416, F. & A. M., will be held in its hall this (Thursday) evening commencing at 7:30 o'clock. The Fellowcraft degree will be conferred by the Junior Warden. Members are urged to attend and visiting brethren are cordially invited. By order of
M. B. STISHER, W. M.
J. S. WILSON, Sec.

The regular communication of Capitol View Lodge No. 640, F. & A. M., will be held this (Thursday) evening, November 11, at 7:30 o'clock, in Capitol View Masonic temple, Stewart and Dill Avenues. All qualified brethren are cordially invited to meet with us.
C. E. NORRIS, W. M.
A. J. JANSEN, Sec.

The regular communication of Atlanta Lodge No. 59, F. & A. M., will be held in the Masonic temple, corner Peachtree and Cain Streets, this (Thursday) evening, November 11, 1948, at 7:30 o'clock. Examination of the Fellowcraft degree will be conducted. Business meeting.
A. C. BURTON, W. M.
FELIX COOPER, Sec.

The regular communication of Grant Park Lodge No. 604, F. & A. M., will be held in Grant Park Temple, 464 Cherokee Ave., S. E., this (Thursday) evening, Nov. 11, beginning at 7:30 o'clock. All duly qualified brethren are cordially and fraternally invited to meet with us. By order of
C. J. BOWEN, SR., W. M.
C. N. MIZE, Sec.

Gate City Post 72 of The American Legion will hold a Memorial Service Thursday, November 11th, 6:30 p. m., in the Garden Room of the Club House, 222 Spring St., N. W. Following this meeting there will be an Armistice Dance starting at 9 p. m.
B. R. HAWKINS, Commander
MADYER COOPER, Adjt.

HEADQUARTERS FOR FRATERNAL JEWELRY

See Us for Past Master Jewels

Walter R. Thomas
ATLANTA STORES
OTHER STORES
ATHENS • MADISON
MILLEDGEVILLE • FORT VALLEY

FUNERAL NOTICES

CALLAWAY, Mr. L. H.—of Sylvan Road, East Point, died Wednesday afternoon at a private sanitarium. Survived by his wife; daughter, Mrs. Wallace Giles; sisters, Mrs. Marvin Mills and Mrs. C. L. Rainwater; brothers, Mr. Wayne A. Callaway and Mr. Leroy G. Callaway. Funeral arrangements will be announced later by Howard L. Carmichael & Sons.

WHEELER, Little Ellen Rebecca—The friends and relatives of little Ellen Rebecca Wheeler, Mr. and Mrs. James Nolan Wheeler, Mr. J. H. Wheeler and Mr. and Mrs. J. F. Allman are invited to attend the funeral of little Ellen Rebecca Wheeler Thursday, Nov. 11, 1948, at 2:30 o'clock at the chapel of Greenberg & Flinn. Rev. Richard H. Gear will officiate. Interment, West View.

BAGBY, Mrs. Venie—Age 69, died at her home in Buford, Ga., Tuesday evening. She is survived by one daughter, Mrs. Frances Moulder, of Buford, and one son, Mr. W. M. Bagby, of Fairhope, Ala. Funeral this (Thursday) afternoon, 3 o'clock, from the Chapel of Glyndon P. Tapp Funeral Home. Rev. R. B. Hays officiating. Interment, Buford Cemetery.

BURROUGHS, Mr. Widd Howard—of 482 McDonough Boulevard, S. E., died Nov. 10, 1948. Surviving are his daughters, Mrs. Elsie Moore, Mrs. Jesse L. Waldrip, Mrs. Alah Steele; sons, Mr. H. D. Burroughs, Mr. T. A. Burroughs; sister, Mrs. C. C. Sheppard, several grandchildren and great-grandchildren. H. M. Patterson & Son.

OGLETREE, Mr. James H.—The friends and relatives of Mr. and Mrs. James H. Ogletree, Mr. and Mrs. Raymond Landrum, of Fairburn, Ga.; Mr. and Mrs. Rufus Ogletree, of Griffin, Ga., are invited to attend the funeral of Mr. James H. Ogletree today (Thursday) Nov. 11, 1948, at 2 o'clock from Shadnor Baptist Church. Rev. I. J. Cheves will officiate. Interment, churchyard. Pallbearers will meet at the residence at 1:30 o'clock. Bishop & Poe.

JOHNSON, Mr. Ben F.—The friends and relatives of Mr. and Mrs. Ben F. Johnson, of Union City, Ga.; Mr. and Mrs. J. W. Owens, Mr. and Mrs. W. P. Jones, Mr and Mrs. L. B. Bentley, Mrs. Grover Johnson, Mrs. J. R. Hogan are invited to attend the funeral of Mr. Ben F. Johnson today (Thursday) Nov. 11, 1948, at 4 o'clock from Shadnor Baptist Church. Rev. Toombs McGaughey will officiate. Interment churchyard. Nephews will serve as pallbearers and meet at the residence at 3:30 o'clock. Bishop & Poe.

FORSYTH, Mrs. Allan H.—The friends and relatives of Mr. and Mrs. Allan H. Forsyth, Decatur; Mr. and Mrs. J. W. Click, Winchester, Tenn.; Mr. and Mrs. Joe C. Click, Mr. and Mrs. J. E. Click, Dechard, Tenn.; Mr. William H. Click, Mr. and Mrs. Ernest Amacher, Winchester, Tenn.; Mr. and Mrs. John Keese, Dechard, Tenn., and Mrs. J. V. Keener, Rome, Ga. are invited to attend the funeral of Mrs. Allan H. Forsyth Friday morning at 10 o'clock at Trinity Chapel. Rev. William V. Gardner will officiate. Interment in Winchester, Tenn., at 4 p. m. (CST) Friday. The pallbearers will be Mr. T. Clack, Tucker; Mr. Jack Martin; Mr. Charles Copeland; Mr. Tedo Banks; Mr. Richard Bell and Mr. Billy Hearn. A. S. Turner & Sons.

HARRIS, Mr. Brook—The friends and relatives of Mr. and Mrs. Brook Harris, Mr. and Mrs. H. W. Harris, Misses Kate, Mary, Alice and Frances Harris, Mr. and Mrs. L. F. Harris, Mr. and Mrs. R. C. McCall, all of Atlanta; Mr. and Mrs. G. C. Harris, Stockbridge, Ga., and little Frank Harris are invited to attend the funeral of Mr. Brook Harris, Thursday at 2 o'clock from Fox Street Methodist Church. Rev. Jesse D. Booth, Rev. W. M. Hunton and the former pastors of the church will officiate. The following will serve as pallbearers and assemble at the residence, 1567 Bankhead Highway, at 1:30: Messrs. J. J. Hulsey, E. J. Atkinson, J. L. Wimbish, T. A. Hunt, H. L. Clark, R. F. Hall, George Paden and R. C. Arrington. The Board of Stewards and Trustees will serve as honorary escort. Interment, Hollywood Cemetery. Awtry & Lowndes.

Warren Lad, 5, Drowns in Pond

WARRENTON—(AP)—Five-year-old William Dwight Peebles, son of Mr. and Mrs. William Thomas Peebles, was drowned this afternoon in a pond near Hart's Mill in Warren County.

His parents said he wandered away from home while playing by himself. Missing him after about an hour, they started a search and found his body in the pond, into which he had apparently fallen while playing.

Attempts to revive him were unsuccessful.

Card of Thanks

We wish to thank our many friends and relatives for their kindness and sympathy during our recent bereavement in the death of our son, S/Sgt. William D. Norton. Especially do we thank American Legion Post No. 1 and J. Austin Dillon, funeral director, for services rendered.

MR. AND MRS. S. M. NORTON AND FAMILY.

FUNERAL NOTICES

MASSARELLA, Mr. John—of Cincinnati, Ohio, died Wednesday, Nov. 10, 1948, at a local hospital. Surviving are five sons, Mr. Angelo Massarella and Mr. Matthew Massarella, Cincinnati; Mr. Clarence Massarella and Mr. Joseph Massarella, Louisville, Ky., and Father Mary Pius, Trappist Monastery, Conyers, Ga. The remains were carried to Cincinnati for funeral services and interment by Greenberg & Flinn.

YOUNG, Mr. Victor D., Sr.—of 3556 North Decatur Rd., died Nov. 10, 1948. Surviving are his wife; daughter, Mrs. J. E. Bytheway, Atlanta; sons, Mr. Arthur E. Young, Burbank, Cal.; Mr. Clifford A. Young, Mr. Victor D. Young, Jr., Atlanta; Mr. William L. Young, Memphis, Tenn.; brothers, Mr. O. B. Young, Shelbyville, Ky.; Mr. Edward Young, Louisville, Ky.; eight grandchildren, one great-granddaughter, several nieces and nephews. H. M. Patterson & Son.

HARRISON, Miss Norva Lee—The friends and relatives of Miss Norva Lee Harrison, Mrs. Georgie Port, of East Point, Ga.; Mrs. W. A. Kelley, of Buford, Ga.; Mr. Andrew Harrison and Mr. W. O. Harrison are invited to attend the funeral of Miss Norva Lee Harrison Friday, Nov. 12, 1948, at 3 o'clock from Ramah Baptist Church, Palmetto, Ga. Rev. Roy Davis will officiate. Interment, Floral Hill Cemetery. Pallbearers will meet at the church at 2:45 o'clock. Bishop & Poe.

MITCHELL, Mrs. J. T.—The friends and relatives of Mr. and Mrs. J. T. Mitchell, Mr. J. T. Mitchell, Jr., of Dunwoody, Ga.; Mr. and Mrs. J. G. Madrey, John, James and Mary Madrey, of Atlanta; Mr. and Mrs. George Hiss, Ellenwood, Ga., are invited to attend the funeral of Mrs. J. T. Mitchell Thursday afternoon at 2:30 from West View Peachtree Chapel, Atlanta, Ga. Dr. Monroe Swilley will officiate. Interment, West View Cemetery. Roswell Store Funeral Home.

HOLT, Mrs. Leona A. (William W. Sr.)—The friends and relatives of Mrs. Leona A. Holt, Mr. William W. Holt, Jr., Miss Novelle A. Holt, Atlanta, and Mrs. Fred Dawson, St. Augustine, Fla., are invited to attend the funeral of Mrs. Leona A. Holt Thursday, Nov. 11, 1948, at 9:30 o'clock at the Sacred Heart Church, Rev. Father Harry Hayes officiating. Interment, St. Augustine, Fla. The following gentlemen will be pallbearers and will please meet at the chapel of Greenberg & Flinn at 9:15 o'clock: Mr. Raymond L. Brooks, Mr. Joseph Gernazian, Mr. E. F. Tucker, Mr. George Slade, Mr. H. E. West and Mr. Joe I. Oberst.

ADCOCK, Mrs. John S.—The friends and relatives of Mrs. John S. Adcock, Mr. and Mrs. J. J. Adcock, Mr. Hubert Adcock, Mr. and Mrs. A. N. Chappell, Mrs. Mary Kelley, Senoia; Mr. F. R. Adcock, Mr. and Mrs. John Z. Thomas, Newnan, Mr. and Mrs. Charlie Adcock, Woodbury; Sergeant and Mrs. George Adcock, Atlanta; Mr. and Mrs. E. W. Sweatman, Whitesburg, are invited to attend the funeral of Mrs. John S. Adcock this (Thursday) morning at 11 o'clock at the Bethel Methodist Church near Senoia. Dr. John Faulkner and Rev. Benefield will officiate. Interment, churchyard. Haisten Bros. Funeral Directors, Griffin, Ga.

Reserve Officers Plan Buffet, Dance

The Greater Atlanta Chapter of the Reserve Officers' Association will hold a buffet and dinner-dance at 7:30 p. m. tomorrow at the Fort McPherson Officers' Club.

Reserve groups in the Atlanta area include the 3,000th Anti-Aircraft Group, 301st Mechanized Cavalry, 3,001st Infantry Regiment, 449th Quartermaster Depot and the 431st Anti-Aircraft Automatic Weapons Battalion.

Third Army Commander, Lt. Gen. Alvan C. Gillem, Jr., and Mrs. Gillem, Maj. and Mrs. Leland S. Hobbs and Brig. Gen. and Mrs. George W. Smythe will represent the Third Army at the dance.

CLASSIFADS

THE ATLANTA CONSTITUTION
Alabama and Forsyth Streets, S. W.

WANT AD INFORMATION

Minimum: two lines (11 words). In estimating space figure five average words for first line and six average words for each additional line.

The rates below apply to all advertising originating in the State of Georgia. Single insertion: Sunday, per line, 40c. Single insertion, daily per line, 38c. Daily and Sunday rates:

Three times consecutively per line per day, 32c
Seven times consecutively per line per day, 30c
Thirty times consecutively per line per day, 26c

10% Discount for Cash
CALL WALNUT 6565
ASK FOR AD-TAKER

THE CONSTITUTION is not responsible for advance payments to carriers or dealers. Receipts given for subscription payments not in accordance with published rate are not authorized; also not responsible for subscription payments until received at the office of publication, Atlanta 2, Ga.

SUBSCRIPTION RATES BY CARRIER		
Daily and Sunday	One Week	35c
Daily only	One Week	30c
Daily and Sunday	One Month	$1.52
Daily only	One Month	$1.30
Daily and Sunday	Three Months	$4.55
Daily only	Three Months	$3.90
Daily and Sunday	Six Months	$9.10
Daily only	Six Months	$7.80
Daily and Sunday	One Year	$18.20
Daily only	One Year	$15.60

MEMBER ASSOCIATED PRESS
The Associated Press is exclusively entitled to use for publication all news dispatches credited to or not otherwise credited to this paper, and also the local news published therein.

Entered at Atlanta Post Office as Second-Class Matter

KELLY-SMITH COMPANY National Representatives—New York, Chicago, Detroit, Boston, Philadelphia, Atlanta.

Mail Rates on Application
ADDRESS ALL MAIL to The Atlanta Constitution, Atlanta 2, Ga.

Railroad Schedules

TERMINAL STATION—MA. 4900

Eastern Time

Arrives—	A & W P R R.	—Leaves
12:40 am	Montgomery-Selma	7:15 am
12:40 am	Montgomery-Selma	8:55 am
1:15 pm	New Orl.-Montgomery	8:55 am
5:25 pm	Montg.-Selma-Local	12:55 pm
8:30 am	New Orl.-Montgomery	7:15 pm
Arrives—	C. OF GA RY	—Leaves
3:30 pm	Griffin-Macon-Savh	9:00 am
6:05 pm	Albany-Jax-Miami	10:45 am
5:55 pm	Man o'War-Columbus	11:10 am
1:40 pm	Nancy Hanks II-Savh.	6:00 pm
10:20 am	Man o'War-Columbus	6:55 pm
9:00 am	Albany-Tampa-St Pete	8:00 pm
8:00 am	Albany Jax-Miami	9:05 pm
7:00 om	Sav.-Alb.-Doth.-Pan. C	1045 pm
Arrives—	SEABOARD AIR LINE	—Leaves
6:50 pm	Birmingham-Memphis	7:50 am
7:30 am	The Silver Comet	7:10 pm
6:00 am	N. Y.-Wash -Rich Norf.	9:45 pm
1:55 pm	Birmingham-Memphis	5:15 pm
5:05 pm	N. Y.-Wash.-Rich.-Norf.	10:45 am
Arrives—	SOUTHERN RAILWAY	—Leaves
6:00 am	Anniston-B'ham	11:45 pm
6:30 am	Jax-Bwk.-Miami	10:45 pm
7:00 am	Columbia-Charleston	10:30 pm
7:00 am	Charlotte-Washington	1:10 am
8:00 am	Jax-St Pete-Miami	9:55 pm
8:30 am	The Crescent	1:45 pm
10:00 am	Toccoa-Gr'nville-Wash.	10:30 pm
10:10 am	The Southerner-N. Y.	8:30 pm
10:45 am	Cinci.-Chi -Det.-Cleve.	6:55 pm
11:50 am	Warm Springs-Col's	6:00 pm
1:25 pm	B'ham-Mphs.-Vic.-Shrv.	4:15 pm
4:00 pm	Rich.-Wash.-New York	1:55 pm
6:35 pm	Jax-Miami-St. Pete	11:00 am
6:45 pm	Asheville-Wash.	9:00 am
7:50 pm	Charlotte-Wash.-N. Y.	7:00 pm
8:20 pm	The Southerner-N. O.	10:20 am
9:35 pm	Cinci.-Cleve.-Det.-Chi.	8:40 am
9:45 pm	Macon-Brunswick	7:45 am
10:25 pm	B'ham-Mphs.-Kan. City	7:30 am

UNION STATION—WA. 3666

Eastern Time

Arrives—	A. C. L. R R.	—Leaves
a8:30 am	Jacksonville-Miami	a12:28 am
7:30 pm	Cordele-Waycross	8:30 am

a—Famous "Dixie Flagler" streamlined coach train operates every third day.

Arrives—	GEORGIA RAIROAD	—Leaves
5:45 pm	Augusta-Charleston	9:00 am
5:45 pm	Florence-Richmond	9:00 am
7:10 am	Augusta-Florence	9:00 pm
7:10 am	Charleston-Wilmington	9:00 pm
Arrives—	L & N R R.	—Leaves
5:30 pm	Knox. via Blue Ridge	8:15 am
7:30 pm	Cin.-Detroit-Chicago	9:45 am
8:30 am	Cin.-Louisville-Chicago	6:50 pm
Arrives—	N C & ST L. RY	—Leaves
12:23 am	Streamliner Chicago	8:40 am
Oct. 10	Every 3d day thereafter	Oct. 11
8:20 pm	Chat.-Nash.-St L.-Chi.	9:45 am
Daily	Streamliner St L.-Chicago	Daily
8:35 am	The Georgian	6:30 pm
10:00 am	Chat.-Nash.-St L.-Chi	7:00 pm
8:25 am	Chatta.-Nashville	9:00 pm

ANNOUNCEMENTS

Auto Travel Opportunities 2

LARGE, modern de luxe furniture coaches to and from N Y, Washington, Charlotte, Jacksonville, Miami, Tampa, New Orleans and other points Lowest interstate rates, excellent storage facilities. WA 6795.
SUDDATH MOVING & STORAGE CO.

LEAVING Thurs. for New Orleans. Back Sun. 1 or 2 to share expenses. DE. 8807.

Lost and Found 8

LOST or STRAYED—Red cocker. Tag No. 16192, from 402 E. Deckner Ave., S. W. RA. 5665. Reward.

Constitution Want Ads Are Clean So They Can Be Seen

Lost and Found 8

LOST—Between Pryor and Broad on Alabama, synthetic topaz ring with small pearl. Sentimental value. Reward. LA. 0668; evenings, AT. 8617.

LOST—Green gold Hamilton wrist watch. Dick King engraved on back. Reward. Call CY. 7248, AT. 5669.

LOST—Male beagle hound. Black and white, some brown. Named "Ears." Reward. HE. 7088.

LOST—Small black, male cocker, "Bunch." Vicinity W. Andrews Dr. Reward CH. 2505.

LOST—KEYS IN CASE. REWARD VE. 6100

Personals 9

FALSE TEETH
A Small Down Payment Gives You Possession
PAY WHILE YOU WEAR

YOU SAVE by buying direct without the slightest infringement on the quality of materials, workmanship, equipment or service. Plates reset in all pink translucent acrylic, cast gold removable bridgework, partial dentures and rapid repair service. We do not practice dentistry.

INDEPENDENT DENTAL LABORATORY
27½ Broad St., S. W., Second Floor
Over Planters Peanut Store
Phone LA. 9730 Hours, 8:30-5

I WISH to correspond with a couple, preferably writers or artists, who feel the pinch of high rent and would like to live in the country. My husband and I are no longer young and want somebody to share our home and assume responsibility, leaving us free to come and go. Box F-683, care Constitution.

DEAR PEARL: You should see what has happened at our house. It is out of this world. Both John and I were surprised, too—at how little it cost. You, too, should have your car painted by the baked enamel process at Victory Motors. EDITH.

SUPERFLOUS HAIR PERMANENTLY REMOVED by Electrolysis. Approved by Medical Science Mrs. Keller, WA. 1770.

DIRECT mail advertising photographic reproduction, publicity catalogs.
COLEMAN ADV AGENCY
506 Bona Allen Bldg. MA. 4012

MUST HAVE TECH-GEORGIA TICKETS. CY. 0779.

DREAM BOOK—"Lucky" goods, incense, herbs, oils, candles, spiritualism books and supplies. Hussey's, 115 S. Broad.

SEMI-INVALIDS, light mental cases. Trained nurse. Furnace heat, quiet environment. Special attention. AM. 5581.

STEPHEN—Everything is OK. It isn't your gold that appeals to me, it's your own dear personal self. Love, M. E.

WE specialize in decorated cakes for all occasions. Little Five Points Bakery, 1146 Euclid Ave. LA. 4409.

WE SPECIALIZE in weddings Milinery Supply Co., 246 Peachtree St., CY. 3419.

MISSING TELEPHONE CALLS? CALL AT. 8601. All Types Phone Service

LEWIS RIDLEY'S ORCHESTRA
527 Morgan St. WA. 9795, AT. 4177

GOOD DANCE MUSIC
Call FRANK PATRICK—RA 5964

RUGS DYED BY FLOORMASTER ARE BEAUTIFUL. 3147 P'tree CH. 6611.

TYPING—AL. 0401

FILL dirt for sale; delivered in vicinity Decatur. Phone CY. 1566.

DOLLS REPAIRED—Wigs and dresses. MA. 0384.

EARS PIERCED. MA. 3848, AFTER 6. RA. 8247.

Beauty Aids 10

BEAUTY SERVICE

PERMANENT WAVES, hair shaping, shampoo, scalp and dandruff treatment, hair tinting, bleaching, facials, packs, cold waves and all other beauty work at a school price. Service by first-class students. Best of materials used. Waves $3 up.

No Appointment—NO WAITING
ARTISTIC BEAUTY INSTITUTE
5½ Auburn Ave., Corner Peachtree

MOLER SYSTEM OF COLLEGES TEACHES BEAUTY CULTURE AND BARBERING
SHORT COURSES QUALIFY
GI APPROVAL
Call or Write 34½-Marietta St. AL. 3209

SPECIAL—RAZOR CUT SHAMPOO AND SET, $1.50. LA 7901.

Curtain Laundry 12

CURTAINS laundered and stretched. HE. 5766.

Nurseries 15

ROOM & BOARD for mothers and children. Large day nursery open for inspection. 526 Forrest Rd., N. E. Call 11:30 til 2:00, HE. 6440-W.

WANT children to board; prices reasonable. Call WA. 7826.

Slip Covers—Draperies 17

SLIP covers, bedspreads, draperies, made in your home. Mrs. Edwards. MA. 8065.

BUSINESS SERVICE

Business Services 20

ADVERTISING SERVICE

DECALS, book matches, calendars, adv. specialties. Tuell, Healey Bldg. WA. 7607

APPLIANCES, REPAIRS

WASHING MACH. VACUUM CLEANER. REFRIG. REPAIRS. GENUINE PARTS
BRANDT APPLIANCES
118 Tenth St., N. E. AL. 5776

AUTO RADIATORS REPAIRED

IS YOUR auto radiator ill or most tuckered out? If so, Leake, auto radiator specialist, will repair, recore, etc., at terms of complete satisfaction to you.
PHONE (DOC) LEAKE
AUTO RADIATOR SPECIALIST
Factory: 391 Edgewood Ave., N. E.
Phone WA. 3489

BED RENOVATING

SUPERIOR MATTRESS CO. HIGH-GRADE RENOVATING UPHOLSTERING AND REPAIRING HE. 9274. 635 BANKHEAD AVE., N. W.

ATLANTA'S OLDEST RENOVATORS TRIO MATTRESS CO., MA. 2983.

ATLANTA'S leading renovator. McDaniel Mattress Co., CY. 8526.

BUILDING CONTRACTORS

NEW BUILDING; rooms, porches, sills, siding, reroofing and general repairs. Call C. A. Amerson, CA. 7025.

BUILDING. GENERAL REPAIRS

REMODELING
HOME BUILDINGS, STORE FRONTS, PORCH ENCLOSURES, ADDITIONS. WE MAKE BIDS ON NEW HOUSES. WILL BUILD ANYTHING FROM $8,000 UP.
EXCELLENT CREW OF PAINTERS WHO WILL PAINT YOUR HOUSE INSIDE AND OUT. WORK GUARANTEED.
LET US MAKE YOU A PRICE.
Giller Construction AT. 9822

HOME IMPROVEMENTS
SIDING — ROOFING
CARPENTRY — ALTERATIONS
TILE WORK — MODERN KITCHENS
MODERN BATHS, PORCH ENCLOSURES
FREE ESTIMATES DAY OR NIGHT
WRITE OR CALL
INTERSTATE ROOFING & SIDING CO.
207 SPRING ST., N. W. CY. 2972
Nights, Sundays, Holidays—VE. 0894

LINTON CO., contractors. Specialists in home repairs. 109 N. McDonough St., Decatur. CR. 8422 or CR. 6073.

GENERAL REPAIRS—Carpenter, cement, brick, block tile, painting work. Johns, AT. 9664.

HOME, office, store remodeling repairing. Reas prices. Guaranteed. Wood Bros WA 5194.

CARPENTERING AND CEMENT REPAIRS. Work by hr or day. MA. 4428.

CABINET MAKERS

CABINETS MADE TO ORDER MA 9256

CALCIMINING, PAINTING, PLASTERING

ROOMS tinted $6, material fur. Papered $8. Kem-tone Elijah Webb, RA 5090

CARPENTER WORK

CARPENTERING, building, plastering, roofing, siding, painting, papering, plumbing. Call CY. 0811.

ROOMS, porches, sills replaced, steps, painting. Free est. Turman, MA. 6709.

CARPENTERING, roofing. Straight loans. No money down. J C Swanson, LA. 8933

CARPENTER and general repair work. Free estimates. D I. Smith, WA. 5379.

CARPENTERING AND REPAIRS MARK McDANIEL. CY. 3150.

CEMENT WORK

$9.59 TO $12.78 PER MONTH
WITH 10% cash payment. Will build new concrete driveway, modernize and waterproof your basement, build concrete porch floors, steps, walks, concrete block underpinning, etc. Established in Atlanta 24 years. Free estimates.
MORRIS CONTRACTING CO.
295 MAYSON AVE. — CR. 1252

CONCRETE DRIVEWAYS

CONCRETE basement walls and floors. Concrete porches, steps and foundation. Waterproofing of all types. Concrete blocks and brick work FHA terms, if desired. 36 mos. to pay. All work guaranteed. Estimates free. Call Powell Construction Co., CR. 1577

ORNAMENTAL STONE WORK

WALLS, foundation, underpinning and cement work. Concrete blocks, all sizes. Sand and gravel. LA. 2835, WA. 8489.

GENERAL cement work, underpinning, steps, driveways, walks walls, waterproofing, barbecue pits, floor leveling, carpenter work and painting. CH. 6954.

ALL TYPES CEMENT AND BLOCK WORK O D. PETERS, DE. 3950.

CLEANING WALLPAPERING

CLEANING, wallpaper. Papering, painting. Work guar. Refs. Moses, RA. 8890.

PAPERING—$8 rm., painting, floor sanding and finish. Work guar. AL. 5276.

ELECTRICAL WORK CONTRACTING

ELECTRICAL wiring. Reasonable price. Can be handled in FHA plan. CY. 1995.

NEW AND REPAIR ELECTRICAL WORK LICENSED CONTRACTOR, RA. 5233.

FLOOR COVERING

INLAID linoleum installed by experts. Kitchen cabinets built to order. All white mechanics. Okarma Floor Coverings, 2293 Peachtree Road. VE. 8311.

FLOOR SANDING, FINISHING

A. L. THOMAS, FLOOR FINISHERS. FREE ESTIMATES. GO ANYWHERE. CH. 4833

FLOORS cleaned, waxed, polished 3 cents sq. ft. FLOORS SANDED AND REFINISHED. ESTIMATES FREE. MA. 4544.

L. E. BUTLER, floor finishers; 23 years' experience. Free estimates. LA. 3360.

FLOOR and furniture sanders and polishers for rent. BE. 3132.

FURNACE REPAIRING

WORK Guaranteed. Immediate service. National Refrigeration Co., CY. 6151.

FURNITURE UPHOLSTERING

UPHOLSTERING SLIPCOVERING
I REBUILD and reupholster liv. room furniture good as new. If you have a suite that needs doing over from top to bottom, I will come in person with a large selection of fabrics, any time, day or evening. Prices surprisingly low. TERMS IF DESIRED—VE. 4138

GRADING, EXCAVATING

BULLDOZER AND SCRAPER WORK—Clear and level lots, dig basements, cut roads, driveways. Free est. CR. 3210.

GUTTER REPAIRING

REPAIR and install new gutters and downpipe. All types sheet metal work. Southern Sheet Metal Works, AM. 2716

HAULING

ANY KIND of hauling. Sand, gravel, filter stone. Dump body. CR. 6266.

CRUSHED stone sand fill-in dirt, cinders, topsoil, compost. BE. 4553.

MOVING AND HAULING CALL LA. 7488, AM. 9507

TRUCKS for general hauling. Ed Cook, 785 Hubbard St. LA 2505.

HOME SERVICE

QUICK SERVICE
FURNACES, chimneys, roofs, gutters, asbestos siding. R. K. West, VE. 7948.

PAPERING $10 Kemtoning $5. Painting and cleaning. RA. 9076. Rob't Webb.

HOME repairs of all types. W. H. CONLEY. RA. 9002

FIRST-CLASS carpenter will build or repair your house. VE. 8580.

RUFFLED curtains ironed at home. You bring and carry. CY. 4848.

LANDSCAPING

BUILD and seed lawns, fencing, tree work, plowing, clean up and haul off rubbish. Victory Gardner, CH. 4380.

PAINTING AND PAPERING

Best Painter in Atlanta
LOWEST PRICES
CR. 4517

RE-ROOFING PAINTING PAPERING, FLOOR SANDING, CEMENT PORCHES AND DRIVEWAYS. 36 MOS. TO PAY. TRY THE OLD RELIABLE MR. BENNETT, ACME ROOFING & SUPPLY CO., RA. 9978, RA. 7711.

SPECIAL RICES
ON PAINTING papering, repairs of all kinds. Work guaranteed. Prices right. Free estimate. Out-of-town work. For quick service call RA. 7257, AM. 9773.

HOUSES painted. $40 up. Free est. Work guaranteed. White labor. LA. 1601.

ROOMS papered, $16, paper furnished selection. CA. 8805, E. C. Cantrell.

VET—Wall papering and painting. The best for less. CA. 7778.

PLUMBING FIXTURES, REPAIRING

PLUMBING REPAIRS A SPECIALTY. NEW FIXTURES AND FITTINGS FOR SALE AND INSTALLED AT REAS. PRICE. FOR QUICK AND RELIABLE SERVICE CALL ACME ROOFING & SUPPLY CO., RA. 9978, RA. 7711.

PLUMBING and heating repairing (white labor).
BELCHER PLUMBING CO.
708 Ponders Ave., N. W. WA. 5179

PLUMBING supplies, install., gas appl., repairs. 33 yrs. exp. Capitol Plumbing & Heating, 166 Hunter, S. W. MA. 9233.

QUALITY MERCHANDISE, low prices. Pickert Plumbing Supply Co., WA. 2277.

RADIO REPAIRING

RADIO REPAIRS which have stumped your regular repairman are the ones we are seeking. We make your radio do what you want it to do.
CALL McIVER—RA. 0410

BAMES, INC., WA 5776, REPAIRS TO ALL MAKES RADIOS, VICTROLAS.

ROOFING, SIDING, REPAIRING

ALL Types roofing, roof repairing, siding, new gutters, gutters cleaned and repaired, chimneys cleaned and repaired. J. H. Kinard Roofing Co., 969 Arden Ave., S. W., RA. 8243, day or night.

ROOFING BY STROUD
PROMPT, RELIABLE ROOF REPAIRING
BUSINESS and residential re-roofing. Stroud Roofing Co., RA. 2081, RA. 1292.

IF YOUR ROOF leaks call E. M. Cofer Roofing Co. All types roofs supplied and repaired. 28 yrs. exp. RA. 9756.

ROOF LEAKING? We stop it. For all general repairs, call H. & D. Repair Co. AT. 8275.

CHAS N. WALKER ROOFING CO "We Top Em All" 141 Houston, WA 5747.

ROOF leaks stopped, $3. Gutters cleaned. John Rawlins, day or night. AT 3000.

GUTTERS cleaned, repaired, repainted, new gutters, also roofs rep'd. LA. 3737.

ROOFING—Roof leaks stopped. Gutter work. Work guar. MA. 4895, LA. 8617.

RE-ROOF—Leaks stopped that stay stopped, gutter work. DE. 6760.

SEPTIC TANKS CLEANED

SEPTIC TANKS CLEANED. C. W. SEAGRAVES, Jr., CH. 6662, BE. 9226.

SEPTIC TANKS INSTALLED
Estimates Furnished AT. 0624

TREE SERVICE

DANGEROUS trees and stumps removed. RIGGING, hoisting and boom service. Southeastern Tree Removers, WA. 9605.

DANGEROUS trees removed, trimmed and topped. All kind of hauling, top soil, fertilizer. BE. 6938

WAXING AND WINDOW CLEANING

WALLS and general cleaning. Kemtoning. Call Paul, AM. 5469.

EMPLOYMENT

Help Wanted—Female 30

OPPORTUNITIES AT
RICH'S

Employment Office—Seventh Floor
Interviewing hours from 9:30 to 5:30 p. m.

POSITIONS AVAILABLE TODAY

HERE is your chance to earn some extra Xmas money! Good openings in the South's largest department store.

XMAS SELLING

COSTUME jewelry, silverware, bags, stationery, handkerchiefs, hosiery, gloves, lingerie, men's furnishings, candy, Young Atlantan Shops, books, records, linens, bedding, china, gifts, lamps.

(XMAS—NON-SELLING)

CASHIER-WRAPPERS

PREFERABLY high school graduates, between the ages of 18 and 35.

GIFT WRAPPERS

PREFERABLY high school graduates, between the ages 18 and 35.

ARROW SHIRTS
WANTED
EXPERIENCED AND INEXPERIENCED
SEWING MACHINE OPERATORS
Cluett, Peabody & Co., Inc.
2022 Murphy Ave., S. W.

SECRETARY, 5-day wk. Excellent national concern. Beautifully furnished offices. Excellent associations. Interesting work, will serve as secretary to sales manager. Be responsible for office when he is away. Must be able to work with own initiative, be a good organizer, age 20-30, attractive, well groomed, refined. Salary $175 first 30 days, $195 afterwards. Excellent opportunity for advancement. This is one of the most desirable jobs in Atlanta. Apply Thurs. morn. Do not telephone. This is for our client. JOHN W. TALIAFERRO & ASSOC., Personnel Management Counselors, 415 Western Union Bldg.

Help Wanted—Female 30

Extra Values for Alert, Attractive Girls

A POSITION at the telephone switchboard contributes more to living than just a good salary ($29 a week to start, with 3 increases the first year).

THERE'S the satisfaction of knowing that what you're doing is important to the business and social activities of your community; the life-time value of the voice and personality development that's charateristic of the service; the enjoyment of friendly associations with girls of your age and interests, on the job and in group activities.

A NEW training class for qualified beginners starts soon . . . you are paid while learning.

TELEPHONE expansion offers opportunities for advancement in this interesting and important work. Sickness benefits. Vacations with pay.

EMPLOYMENT OFFICE
51 IVY STREET
ATLANTA, GEORGIA
Southern Bell Telephone And Telegraph Company Incorporated

HOTEL CLUB, INSTITUTIONAL JOBS!
HOTELS—CLUBS:
RELIEF CLERK, PBX Oper. $140
HOSTESS, Hotel Coffee Shop ......Open
RECEPTIONIST-TYPIST, 25-40 ......$160
DICTAPHONE OPER.-TYPIST $165
CASHIER, 3:30 p. m.-11.30 p. m. $200
HOSPITALS—COLLEGES:
CASHIER-TYPIST, campus rm. bd. ..$110
SOCIAL HOSTESS, Hospital ......Open
FRONT DESK TYPIST, 30-40 ......$150
HOUSE MOTHER, Fraternity. Coll. Grad.
DIETITIAN, Children's school.....Open
PRACT. Dietitian, Inst., rm. bd. $100
SALAD-PANTRY LADY, College $100
NURSES' AIDES, Will train. ......Open
ASST. HSKPR. Hospital. Rm., bd., sal.
HOUSE MOTHER, Children's Inst., Room, board. ....$ 70
SPECIAL SERVICE BUREAU
Suite 22, Brookwood Bldg.
1720 Peachtree HE. 7416

SALESPERSON
PERMANENT
5-Day Week.
Liberal Employee Benefits
Free Hospitalization and Life Insurance
Apply in person.
KAY JEWELRY CO.
3 Peachtree St.

EASTERN AIR LINES

HAS openings for stenographers. Central city location. High school graduates, age 21-30. 5-day, 40-hr. week. Day work only. Many employee benefits. Apply Personnel Office, Municipal Airport (old Terminal), Monday through Saturday, 9 a. m. to 3 p. m.

STENOGRAPHERS
EXECUTIVE SECRETARY—Single ..$250
PBX-STENO.—40 hrs.; use shorthand only to get telephone information; downtown $225
6 STENOGRAPHERS Age 23-30; downtown; rapid adv. ....$200-$225
SECRETARY TO BUYER $200
10 STENOGRAPHERS ....$175-$200
8 BEGINNER STENOS. $150
No Phone Calls
Apply 9 a. m.-3 p. m.
Atkins Personnel Service
417-20 Peters Bldg.

SECRETARY FOR MINISTER, $225. Excellent opportunity for high-caliber, refined, diplomatic, competent woman, skilled in art of human relations, capable dealing with difficult situations and all kinds of people. Must be well groomed, well educated, have sense of humor, good emotional stability, have a practical outlook on living. Must be excellent typist, and very good on shorthand. Apply immediately. Do not telephone. This is for our client. JOHN W. TALIAFERRO & ASSOC., Personnel Management Counselors, 415 Western Union Bldg.

DAVISON'S
is interested in
INTERVIEWING PEOPLE
for temporary
CHRISTMAS JOBS
in full-time selling.
40-hour, 5-day week
APPLY EMPLOYMENT OFFICE
DAVISON-PAXON CO.

Junior Correspondents
OPPORTUNITY to learn to compose your own letters. Interesting work. Must type 40 to 45 words per min. High school graduate. Apply in person Mail Order Employment Office
SEARS-ROEBUCK & CO.

CLERKS
COMPTOMETER OPERATORS
AMERICAN TELEPHONE & TELEGRAPH CO.—Five-day week, scheduled increases. Extra good office hours. Pleasant working conditions. Clerks and comptometer operators, ages 17 to 35. Education requirements (minimum) high school graduates. OF. 8600, Extension 538.

NATION-WIDE
SEC'Y TO PRES.—Nice personality. S. E. section. Adv. Excel. working conditions
2 STENOS.—S. W. sec., 5-day...$160-$175 ....$200
A-1 TYPIST—Excel. oppor. to learn accounting, 25 to 35, downtown $175
BOOKKEEPER—Accts. receiv. and payroll $162.50
NATION-WIDE
207 Grant Bldg. WA. 6112

SPECIAL
SECREARY, 5 days $175
BKKPR., accounts receivable .....$200 up
STENO., light bookkeeping ......$175 up
CLERK-TYPIST $130
ALSO OTHER POSITIONS
Apply 9 a. m. to 3 p. m.
Atkins Personnel Service
EAST POINT BRANCH
113 Thompson Ave.

RECEPTIONIST WELFARE WORK—$150. Interesting opportunity for competent typist with interesting people. Must be kind, stable, have good disposition, be refined, well educated, able to work under pressure. Excellent opportunity. Apply Thurs. Do not telephone. This is for our client. JOHN W. TALIAFERRO & ASSOC., Personnel Management Counselors, 415 Western Union Building.

BOOKKEEPER—$225 per mo. Age 20-40. Must handle complete set of double-entry books, close books, make all financial statements and all government reports. Excellent opportunity for responsible high-caliber woman. Apply Thurs. Do not telephone. This is for our client. JOHN W. TALIAFERRO & ASSOC., Personnel Management Counselors, 415 Western Union Bldg.

SECY.—Beginner ....start $175
ACCOUNTS RECEIVABLE CLERK—Posting machine; 5 days........Open
BILLING CLERK—Good in figures; 5 days
MAIL CLERK—H. S. Graduate ...start $125 .....$160
HELEN BAILEY PERSONNEL
822 Forsyth Bldg. CY. 1711

SECRETARIES—21-35 ....$175-$225
PBX-TYPIST—19-30, general office experience, 5 days...................$160
FILE CLERK—17-21, single, 5 days ..$125
SOUTHERN EMPLOYMENT
408 Walton Bldg.

LEARN manicuring or beauty culture. Positions everywhere. Short course qualifies. WA. 2170
ARTISTIC BEAUTY INSTITUTE

PLAXICO PERSONNEL. AT. 7591
INTERVIEWS 9 TO 3 OR BY APPT.
SECRETARY, 5 days, $190-$200
ELECTROMATIC BILLER, exp. $150
A-1 TYPIST, 5 days, $156.
665 W. P'tree — Back of Fox Theater

ASST. Bookkeeper—$175. Permanent position for girl 19-35 who has had B. K. course or exp. on receivables or payables. Light typing. Local firm. Downtown location. Apply Executive Service Corp. 1716—22 Marietta St. Bldg.

TYPIST AND GENERAL CLERICAL—No short hand, no dictaphone—Excellent working conditions (air-conditioned Winter and Summer).
ECONOMY AUTO STORES, INC.
1130 Bankhead Ave., N. W.

Help Wanted—Female 30

The Private Employment Service
"For The Better Applicants"
403-4 Chamber of Commerce Bldg.
Selected Positions

CLERK—NO TYPING, 20-27, 5 da. Upt'n. Apt. for figures. Some college background preferred. High potential. $165.

TYPIST—Under 30. Use electromatic typewriter. Excellent working conditions. 5 da. $150.

CLERK—NO TYPING. Upt'n. Apt. for figures. Fine local concern. Start $150.

STENOGRAPHER—Very light dictation. Will assist Bookkeeper. Upt'n. 5 da. $175.

BOOKKEEPER—23-35. Knowledge of typing nec. Upt'n. area. Will advance. $216.

TYPIST—Dictaphone opr. 5 da. $160.

CLERK-TYPIST—Apt. for figures. $160

STENOGRAPHER—25-40. Light dictation. Social Service org. 5 da. $175.

CLERK—Little typing. 5 da. Upt'n. Good working conditions. $180.

BEGINNER TYPIST—Upt'n. Good permanent job. Start $130.

SECRETARY—Office Mgr. Prefer someone who needs to work. $250.

AND OTHERS
The Private Employment Service
"For The Better Applicants"
403-4 Chamber of Commerce Bldg.
(Corner Pryor-Auburn)

CLERICAL POSITION
IN LARGE fire insurance office. Age 20 to 30. Must be adapted to figures. No typing required. Reply in own handwriting, stating age, experience and salary expected. Address L-215, care Constitution.

TYPIST, $145-$155. Position in office of local firm for girl 18-35. Downtown location, 5-day wk. Good job for girl who can type 40 words per minute. Apply Executive Service Corp., 1716—22 Marietta St. Bldg.

CLERK-STENOGRAPHER
MUST be good typist, some shorthand useful but not necessary; 5-day week, paid vacation. An excellent chance for advancement. Call Miss Johnson, WA. 5134.

GIRLS—Attrac., athletically inclined, interested in Baton twirling, dancing, acrobatics. $50 week to start. $5 year raise. Send full description, snapshot to Ruth O'Neill, Gen. Del., Atlanta.

HOSPITAL POSITIONS OPEN: Anesthetist, Supervisor of Nurses, Registered Nurses. Good salaries plus full maintenance. Write hospital superintendent, Chowan Hospital, Edenton, N C

TYPIST-CLERK. Must have speed. Experience as dictaphone transcriber helpful. Some filing necessary. Located in N. W. section. Call Beverly, HE. 4287, 8 to 5.

CLERK-TYPIST, 40 hr., 45 wpm $150
COMPTR. OPR., 20-28, some exp.... 175
2—TYPISTS, 50 wpm, neat $135-140
A-1 EMPLOYMENT AGENCY, CY. 7603

ATTRACTIVE woman, over 25, with car, capable of meeting public. Top pay. 5-day week. Apply between 10 and 12 Saturday morning. 303 Candler Bldg.

HOTEL CLUB INSTITUTIONAL JOBS
SPECIAL SERVICE BUREAU
Suite 22, Brookwood Bldg
1720 Peachtree HE. 7416

WANTED—Office messengers H S graduates ages 16 to 23. 5-day wk. Good chance for advancement. American Tel & Tel Co. OFficial 8600 Ext 374

TWO FOOD CHECKERS—
Exp., refs. required...............$30 wk.
HOTEL & REST. EMP. AGENCY
44½ Marietta St. — Room 338

TELEPHONE SOLICITORS—Experienced preferred. $40 to $50 wk. Sure-fire deal. Apply 10:30 to 4. See Mr. Talley, 334 W. Peachtree, second floor.

YOUNG LADY thoroughly experienced in marking and checking dry cleaning to work as inspector. Apply Clark's Laundry, 1107 P'tree St., N. E.

EXPERIENCED woman for hosiery, lingerie and sportswear. Top salary and commission. Apply California Shop, 10 Broad St.

GREENLEAF PLACEMENT BUREAU
71½ Forsyth St., Opposite Rialto Theater

WANTED—Two neat-appearing ladies with cars for unusual work. Above-the-average pay. M-14, Constitution.

SALESGIRLS with good personality; experience not essential. Apply at U. S. 5 & 10c Stores, P'tree at Collier Rd.

EXP. COUNTER WAITRESS—$25 week, meals furnished. 1 day off. Wagon Wheel, 972 Peachtree at Tenth St.

WANTED—Exp. waitress. Apply in person only. Welch's Good Food, 3264 Stewart Ave., Hapeville.

ALL-ROUND BEAUTICIAN WANTED—Megee & Fuller Beauty Shop. Call Mr. Fuller, WA. 1770.

WAITRESSES to work 8 hrs. per day, off Sun. Uniforms furn. Apply The Krystal Co., 32 Marietta St.

YOUNG lady typist who likes figures to train as bookkeeper. Apply 1015 William Oliver Bldg.

NEED XMAS MONEY? Pleasant part time work will provide it. ALpine 7507.

BLACKWELL PERSONNEL SERVICE
1515 Candler Bldg MA 7020

ELOISE NAGLE PERSONNEL
219 Healey Bldg. WA. 7991

WANTED—Companion-nurse for elderly woman. MA. 8801-WA. 5424 after 6.

CASHIER for night work. Private club. CH. 5381, ext. 12 or 47.

SALESLADY—Age 20-40; 5½-day week, $130 month. HE. 1369.

WAITRESS wanted. Apply French Cafe, 683 Peachtree St.

Help Wanted—Male 31

GEN. OFFICE
COMPTOMETER OPERATOR $175
BILLING CLERK ....$ 40
STENO-BILLING CLERK $175
5 TYPISTS ....$130-$150
BOOKKEEPER $250
OFFICE BOY $135

SPECIAL
CREDIT MAN, retail ....$50 wk. + com.
INVESTIGATOR, leads to office manager. Start $200
COMMERCIAL ARTIST, 40 hrs. $60 wk.

MISCELLANEOUS
10 WAREHOUSEMEN ....$160 up
TIME STUDY ENGINEER ......$500-$6,000
PRODUCTION ENGINEERS $500
No Phone Calls
Apply 9 a. m.—3 p. m.
Atkins Personnel Service
417-20 Peters Bldg.

ALEXANDER HAMILTON INSTITUTE REPRESENTATIVE

THE institute, a leader in the field of business education for forty years, has a permanent and substantial opening for a man over 30 with a car in the Atlanta territory. Sales staff has always enjoyed high incomes. Quality leads supplied from local and national advertising campaigns. Liberal commissions and monthly bonuses.

MAN not expected to be fully pre-qualified because of unusual nature of our activity; training given before and after work is begun. Our personnel turnover is small. Man will be selected on basis of experience, ability and character. Cover your business experience, education, marital status, age and other important data fully in your letter. Write to Box No. F-681, care Constitution.

HOTEL, CLUBS, INSTITUTIONAL JOBS!
HOTELS—CLUBS:
CLUB MANAGER (Fraternal) Meals $300
ASST. MGR. Priv. Club., meals ..$200
CASHIER Priv. Club. 2 meals $150
NITE AUDITOR NCR OPER. Begins $200
ROOM CLERK (manual transcript) ..$200
NITE AUDITOR. Hand transcript ..$200
FOOD COST CONTROLLER. Meals, $175
STEWARD-CATERING MANAGER. Hotel.
LESSEE-MANAGER-STEWARD. HOTEL.
CHEF-STEWARD. Lodge. Rm., bd. ..$250
SPECIAL SERVICE BUREAU
Suite 22, Brookwood Bldg.
1720 Peachtree HE. 7416

USED CAR SALESMAN
ONE that is ambitious, desirous of making big money, with one of Atlanta's leading new car dealers. Must be aggressive, a hard worker, sober and good habits.

IF you can qualify to the above, our proposition offers an opportunity to earn up to $10,000 per yr. Floaters and hasbeens please save yours and our time by not applying. We are interested only in top flight men. Address L-77 Constitution.

Help Wanted—Male 31

OPPORTUNITIES AT
RICH'S

Employment Office—Seventh Floor
Interviewing hours from 9:30 to 5:30 p. m.

POSITIONS AVAILABLE TODAY

Here is your chance to earn some extra Xmas money! Good openings in the South's largest department store.

XMAS SELLING

Men's furnishings, smoke shop, sportswear, sporting goods, cameras, linens, bedding, china, gifts.

PACKERS

Preferably high school graduates, between the ages of 18 and 25.

YOUNG MAN WANTED
TO LEARN JEWELRY BUSINESS. HIGH SCHOOL GRADUATE. GOOD APPEARANCE AND INITIATIVE. NO EXPERIENCE NECESSARY. GOOD CHANCE FOR ADVANCEMENT. E-149, CARE CONSTITUTION.

SALESMAN for used car department with future in new car department. East Point Motors, Inc., 628 N. Main St., East Point.
"Your Studebaker Dealer"
No Phone Calls, Please

REAL ESTATE SALESMAN
MUST have real estate sales experience, know how to work and get results. Have good character and be ambitious, not satisfied with $300-$400 mo. If you would like to be connected with an established firm, member of the Atlanta Real Estate Board, not located downtown (no parking worries). All replies held in strictest confidence. Address L-222, Constitution.

THE FULTON COUNTY CIVIL SERVICE BOARD announces open competitive examinations for TYPISTS and STENOGRAPHERS. Examination is open to those qualified between the ages of 19 and 55 years of age who have resided in Fulton County for two years immediately prior to this date.
EXAMINATIONS open until needs of service are met. Apply immediately, Room 601 COURT HOUSE, or call WA. 5310, Ext. 379.

SALESMEN
EXCELLENT GA. AND ALA. TERRITORIES OPEN
MUST have car. Direct selling to garages, automotive dealers, maintenance shops, etc. Permanent work. Write or phone.
CORNWELL TOOL CO.
101 Forrest Ave., N. E., Atlanta, LA. 5173

DIST. SALES MGR. Travel S.E., age 30-50. Previous tire exp. Car necessary. Good company. Expenses, car allowance + $400
SALESMAN—Exp. bldg. mat., age 28-40 All expenses + $350
COMM. ARTIST, advertising $250
DRAFTSMAN, college and some exp. $275
RATE MAN, exp. milling transit....Open
HELEN BAILEY
822 Forsyth Bldg. CY. 1711

EXCELLENT OPPORTUNITY FOR YOUNG MAN ABOUT 20, WHO WANTS TO LEARN A BUSINESS. ASSURES A PERMANENT, GOOD INCOME. MUST BE WILLING TO START AT BOTTOM AT APPROXIMATELY $150 PER MONTH. WORK 5 DAYS 1 WEEK 5½ NEXT. HIGH SCHOOL EDUCATION DESIRABLE. ADDRESS G-126, CONSTITUTION.

ACCOUNTANT, $300; must be able to set up and handle double entry set of books. Make all financial statements, Government reports. Excellent opportunity with good local concern. Apply in person immediately. Do not telephone. This is for our client. JOHN W. TALIAFERRO & ASSOC., Personnel Management Counselors, 415 Western Union Bldg.

WANTED—A-1 ignition and motor tune-up man, 30 to 40 years old and have good references. Also willing to work, with good personality and sales ability and thoroughly understanding operation of new Allen Motor Analizer. Salary and bonus, $300 and up according to the man. Permanent position. Phillips General Tires, 305 N. Washington St., Albany, Ga.

W. L. DOUGLAS SHOE CO.
HAS OPENING FOR EXPERIENCED
SHOE MAN
CAPABLE of managing retail store. Guaranteed salary and commission. Excellent opportunity for advancement.
APPLY MR. RICE
66 PEACHTREE ST., N. W.

ASS'T BOOKKEEPER, $175-$225, depending upon experience. Man under 30 with training or experience in bookkeeping for immed. opening in Decatur area. Good chance to acquire accounting experience. Should write legible hand, be alert and well groomed. Apply Executive Service Corp., 1716—22 Marietta Street Bldg.

Appliance Service Man
WHO WISHES to enter the selling field, will be trained for selling GM Frigidaire home appliances. Youngstown Kitchens, RCA Television. Excellent income for man willing to work. Car necessary. Call Mr. Bacon, CH. 9409 for appointment.

ALTERATION Shop Foreman to supervise department of about 35 people in alteration of men's clothing in leading New Orleans specialty store. Good proposition for party willing to move to this city. Address all replies to personnel office, the Leon Godchaux Clothing Co., Ltd., 828 Canal St., New Orleans.

Help Wanted—Male 31

SALES REPRESENTATIVE
NATIONALLY known concern with established distribution of nationally advertised brand wants representative to contact VARIETY, CHAIN and DEPT. STORES in the Southeast.
OPPORTUNITY for industrious, ambitious young man, between 25-30 only; single; good sales ability; clean-cut; conscientious; who wishes a permanent future with a progressive organization.
SALARY plus EXPENSES. Must have car and free to travel. Write for appointment. State age, background and experience. Confidence respected. Box No. M-10, Constitution.

Help Wanted—Male 31

WANTED
DESIGN ENGINEERS
One of the World's Largest and Most Progressive Industrial Plants,
LOCATED AT SAVANNAH, GA.,
Needs Engineers Experienced in Designing and Drafting.
Mechanical, Structural and Maintenance Engineers. Should be able to design a complete structure from piling to setting of machines. Also need Piping Engineer who can do Designing and Drafting.
For Interview, Call H. C. MORRISON, Company Representative,
at Ansley Hotel, Atlanta, between 2 p. m. and 9 p. m. Thursday, November 11.

CINDERS For Driveways and Septic Tanks
Jones & Hardin MA. 1107

THE FLOWER SHOP
AT WEST VIEW
AM. 4536
Open Sundays 1 to 6 P. M.
Funeral Offerings—Flowers for All Occasions
1663 GORDON, S. W.
at West View Cemetery

MURRAY The Florist EAST POINT
CA. 2522 • 0646 ALL HOURS

AWTRY & LOWNDES
FUNERAL DIRECTORS
Free Parking Lot Next Door

Professional Ethics Transformed Into Professional Services
Ambulance
J. Austin Dillon Co.
FUNERAL DIRECTORS
502 Pryor St., S. W.
MA. 4680-81

Call WAlnut 0908 and simply say "CHARGE IT"
Weinstock's FLOWER SHOPS

GRESHAM'S, INC.
FLOWERS
FUNERAL SPRAYS
WREATHS—CASKET PIECES
Two Locations
"Home of Flowers" VE. 5818 — West View WA. 3216

(COLORED)

CAIN, Infant Betty Ann—of 525 Emmett St., N. W. The remains will be buried today (Thursday) in South View Cemetery at 3 o'clock. Hanley Co.

DILLIARD, Mrs. Mollie—of 396 Bass St., S. W., the mother of Mr. Emmett Dilliard, died at the residence Nov. 9, 1948. Funeral announced later. Sellers Bros.

ALLEN, Mr. Eugene—of 649 Rhodes St., N. W., the son of Mrs. Lizzie Allen, died Nov. 10, 1948, at a local hospital. Funeral announced later. Sellers Bros.

DAVIS, Mrs. Alice—of 479 Dover St., S. W., passed away Nov. 9. Funeral to be announced later. Hanley's Ashby Street Funeral Home.

NOLLIE, Mr. Walter M.—of 460 Arthur Street, passed at his residence Nov. 9. His funeral will be announced by Ivey Bros., Morticians.

RHODES, Little Susie—the daughter of Mr. and Mrs. John Rhodes, the niece of Mr. and Mrs. Nathaniel Munford, the cousin of Miss Lurlean Munford, will be funeralized Thursday, Nov. 11, 1948, at Friendship Baptist Church, Crawfordville, Ga., at 12:30 p. m., Rev. O. B. Battle officiating. Interment, churchyard. Sellers Bros.

(COLORED)

SMITH, Mrs. Jannie—the wife of Mr. Leon Smith, of 251 Mayson Ave., N. E., passed away Nov. 9, 1948. Funeral announcement later. Haugabrooks Funeral Home.

OWENS, Mrs. Bessie Mahone—the mother of Miss Hazel Owens, of 331 Highland Ave., N. E., died at the residence Nov. 10, 1948. Funeral announced later. Sellers Brothers.

CAPRILS, Mrs. Frances—of 236 Merritts Ave., N. E. The friends and relatives of Mr. Walter L. Hickling, of Detroit, Mich.; Mr. and Mrs. John Broom, Mrs. Sarah Hodges, of College Park, Ga., and Mr. and Mrs. Bert Blount are invited to attend the funeral today (Thursday), at 2:30 p. m., from our chapel. Rev. H. T. Thomas will officiate. Interment, Lincoln Cemetery. Hanley Co.

MINOR, Miss Ruthella—of 464 John St., Apt. 316, the daughter of Mrs. Mary Minor. The friends and relatives are invited to attend the funeral of Miss Ruthella Minor Friday, Nov. 12, 1948, at 1 o'clock at our chapel, Rev. Maynard Jackson, assisted by Rev. W. C. Burson, officiating. Interment in Lincoln Cemetery. The body will lie in state at our chapel from 5:30 p. m. today (Thursday) until the hour of the funeral. Sellers Bros.

(COLORED)

CHATMAN, Mr. Robert (Bob)—of New York City, the brother of Rev. B. H. Chatman, Mrs. Marie Dozier and Mrs. Mahalie White, died Nov. 9, 1948. Funeral announced on arrival of remains. Murdaugh Bros., morticians, 71 Piedmont Ave., N. E.

THOMAS, Miss Mary—of 625 Jones Ave., N. W., passed away Nov. 3, 1948, in Boston, Mass. The friends and relatives of Mr. and Mrs. Arthur L. Smith, Mr. Sylvester Gwinn, Mr. and Mrs. Horace Johnson, of Boston, Mass.; Messrs. Johnnie and Alexander Monroe, of Knoxville, Tenn., are invited to attend the funeral of Mrs. Mary Thomas Thursday at 2 p. m., at New Salem Baptist Church, Vine Street, Rev. Robert Hicks, assisted by Rev. R. C. Dixon and Rev. J. H. David, officiating. Interment, Lincoln Cemetery. The body will lie in state at the church until the hour of the funeral. Sellers Bros.

(COLORED)

In Memoriam

In loving memory of our darling mother, Mrs. Laura Murphy, of Stockbridge, Ga., who passed away 12 years ago today, Nov. 11, 1936.

No one knows the silent heartache, only those who have lost a loved one can tell of the grief that is borne in silence for the one we loved so dear.

MR. JIM GLEATON,
MRS. FLORA LEE CARROLL,
MR. WILLIE FLOYD ALBERT.

EMPLOYMENT
CONTINUED

Help Wanted—Male 31

PRIVATE EMPLOYMENT
403-4 Chamber of Commerce Bldg.
ATLANTA
AND SOUTHERN OPENINGS
FACTORY REPRESENTATIVE—Toiletries. Recognized products. Expenses and salary to $5,200
STRUCTURAL ENGINEER—Growing concern offers future $4,800
CITY SALESMAN—Automobile sales exp. helpful. Should have college background. Age 24-35. Commission and salary of .... $2,400-$6,000
SUPERVISING ENGINEER—Sprinkler fabrication and construction knowledge essential. Good salary and bns. plan .... Open
TERRITORY MANAGER—Auto. accessories. Promotional exp. essential. Exp., bns., sal. Net .... $6,200-$7,200
SALES ENG.—Seasoned dealer contact man pref.; salary upwds. .. $4,800
SALES ENG.—Merchandise plant equipment. Age to 55 .... $4,200
SALESMAN—Small territory. 28-48 Medical supplies. Net inc. $3,600-$4,800
SALES TRAINEE—Age 25-30. Must be personable. Perform office duties for year. OJT. $3,000
OFFICE EXEC.—26-33. Future $3,000
PAYROLL AUDITOR-INSPECTOR. Ins. exp.; salary to $3,600
PAYROLL AUDITOR Trainee $2,100
JR. ARCH. DRAFTSMAN $3,000
JR. ACCOUNTANT—Age to 30. Fine firm offers future $3,000
SR. CLERK—25-30. Responsible ... $2,700
BOOKKEEPER—Printing interest .. $2,700
PAINT SALESMAN—City. Inc. $3,600
STENO—Sales or Executive future. Fine connection .... Open
MANY OTHERS
(Apply In Person)
The Private Employment Service
"For The Better Applicants"
403-4 Chamber of Commerce Bldg.

MOULDERS AND MOUNTERS—JOURNEYMEN STOVE PLATE FLOORS. PERMANENT JOB. UNION SHOP RUNNING 5 DAYS PER WEEK. ATLANTA STOVE WORKS, ATLANTA, GEORGIA

SALESMAN—By out-of-town firm of Manufacturer's Representatives of Electrical Wiring Devices and products to call on wholesalers in Georgia, North and South Carolina beginning after Jan. 1. Salary and expense. Give age, experience, references, phone. Box F-676, Care Constitution.

SALESMAN WANTED FOR CITY OF ATLANTA AND OUT OF TOWN FOR MANUFACTURER OF GENERAL LINE OF MERCHANDISE. MUST HAVE A CAR. GOOD SALARY AND ADVANCES AGAINST COMMISSION TO RIGHT PARTY. ADDRESS L-223, CARE CONSTITUTION.

BOOKKEEPER ASST.—$216. Local manufacturing firm has vacancy for bookkeeping graduate or man with experience. Should be 20-26, of good appearance and personality and capable of advancing. 5-day week. Apply Executive Service Corp., 1716—22 Marietta St. Bldg.

WANTED — Experienced machinist for dress factory on Singer machines 95-10 400W and Lewis machines Must know how to make folders Wonderful opportunity for right man. Living quarters available Box 1106, Fayetteville, North Carolina.

MAN 40-50 yrs. of age with knowledge of carpenter work. Several months work at small manufacturing plant in Atlanta. Possibility of permanent job. Concrete Mfg. Co., 818 Williams Mill Rd., N. E.

PLAXICO PERSONNEL. AT. 7591
INTERVIEWS 9 TO 3 OR BY APPT.
ORDER CLERK, 24-28, draft exempt. 2 yrs. college, technical knowledge .... $225 up
665 W. P'tree—Back of Fox Theater

JR. ACCOUNTANT—Age to 30 .... $3,000
JR. ARCH. DRAFTSMAN $3,000
BOOKKEEPER—Printing interest . $2,700
STOCK CLERK—Young $1,800
THE PRIVATE EMPLOYMENT SERVICE 403-4 Chamber of Commerce Bldg.

CLAIM EXAMINER must be experienced, up to 40 yrs. 8 Southern States .... $325-$375

FOR immediate results, register with ACCREDITED PERSONNEL SERVICE 710-11-12 Standard Bldg. LA. 2056

WANTED—Man, good personality, for outside contact work Must be sober, honest, reliable and have automobile. Guaranteed drawing account Monthly bonus on sales Apply in person to 14 Tenth St., between 9 and 10 a. m.

VETERANS
$200 TO $250 possible earnings per month while in training. See our ad under 34.
Industrial Training Inst.

YOUNG MAN under age 28 for detailed clerical work. Advancement with future. Employee Benefit Plan. Write detailed qualifications, requesting interview. Singer Sewing Machine Co., P. O. Box 1696, Atlanta 1, Ga.

MAP CLERK—18-25, 5 days $150
TRAINEE—21-28, college grad .. $150-$225
JR. CLERKS—18-21, 5 days .... $100-$125
SOUTHERN EMPLOYMENT
408 Walton Bldg.

WANTED
GOOD livewire used car and truck salesman. Good proposition for aggressive man, with old established dealer. Address L-217 Constitution.

EXPERIENCED steam pipe fitter. Temporary weekend work only. Good pay for fast worker. We have electric threader. Apply Parkers Sno-White Laundry, 584 Edgewood Ave., or call Mr. Cavalier, LA. 2021.

ATLANTA PLACEMENT SERVICE
623-624 Mortgage Guarantee Bldg. CY. 6686

FOLDING Paper Box Plant Superintendent. Capable figuring job and supervising Platen Press and Stitching operations. Give experience and salary expected. Box F-677, care Constitution.

WANTED—Veteran as cook and night manager. References required. Good pay. Chance for advancement. GI training accepted. No phone calls. Triangle Restaurant, 866 Warner Ave., S.W.

PRINTER WANTED immediately. Equipment, conditions and personnel first-class. Young starter with some experience considered. Wire or write Jeff Davis County Ledger, Hazlehurst, Ga.

MAN between ages 25-35 for front office, hotel work; NCR experience preferred but not necessary. Apply manager, Hotel Clermont, 789 Ponce de Leon Ave., N. E., after 10 a. m. Do not phone.

SALESMAN WANTED — Experienced sales in foods products. Packing house sales experience preferred. References required. Southeastern Margarine Co., Box 109, Thomasville, Ga.

WANTED—Rotary veneer lathe operator; permanent job; good working conditions (white only) Meyercord Compound Lumber Company, P. O. Box 506, Mobile, Ala.

SUPERVISORS
MEN, 25-35, for retail shopping service. Must be free to travel. Apply 304 Peters Bldg.

YOUNG MEN—19-24. Single, free to travel. Must have knowledge of automotive parts. Essential. See R. L. Simmons, Rm. 129 Wynne Apt. Hotel, Eves., 6-9.

HOTEL CLUB INSTITUTIONAL JOBS
SPECIAL SERVICE BUREAU
Suite 22 Brookwood Bldg.
1720 Peachtree HE 7416

Clark, Fries & Assoc., Inc.
PERSONNEL CONSULTANTS
315 CANDLER BLDG. AT. 2296

ELECTRICIAN & PLUMBER'S HELPER —Under 50, refs required ..... $150 mo.
HOTEL & REST. EMP. AGENCY
44½ Marietta St. — Room 338

WILL train man with car for salesmanager. Earnings unlimited. Expenses advanced while training. Mr. McDonald, 9 to 11, 412 Rhodes Bldg.

WANTED—A good reliable man to supply customers with Rawleigh Products. Write Rawleigh's, Dept. GAK-320-127, Memphis, Tenn.

EXPERIENCED pole checker. William C. Meredith Co., corner Davis Street and Lawrence Avenue, East Point, Ga.

ALL-STEEL body builders. Must know layout work Previous experience necessary. Yancey Bros., 110 Jackson N. E.

NATION-WIDE
207 Grant Bldg. — WA. 6112
SALESMAN
WHO needs $100 a wk Also assistant Sales Manager Call LA 8823.

EXPERIENCED crane followers. William C. Meredith Co., corner Davis St. and Lawrence Ave., East Point.

WANTED—Plumbers with city and county cards. None other need apply CR. 5959.

MAN for clerk and cashier. Atlantic Co., 543 Flat Shoals Ave. S. E. Phone AL. 3161.

SUPERIOR EMPLOYMENT BUREAU. 718 GRAND THEATER BLDG. LA. 5046

FOR BETTER OFFICE POSITIONS, register Executive Service Corporation

BARBER wanted for Fridays and Saturdays. 165 Mitchell St., S. W.

COOK-WAITER—$22 WEEK, ROOM AND BOARD. AL. 1515.

Help, Male and Female 32

NEAT exp. counter girl or grocery clerk. Good pay. 431 Ponce de Leon Av., N.E.

Help Wanted, Instructions 34

HIGH SCHOOL
COMPLETE your H S at home in spare time with American School, text furn. No classes, diplomas, booklets free. Dept. "C. A." P. O. Box 1998, Atlanta.

Help Wanted, Instructions 34

AIR CONDITIONING
REFRIGERATION
ELECTRICITY
MAJOR APPLIANCES
Service, maintenance, and installation training
Write, Phone or Visit
Commercial Trades Institute
200 So. 20th St., Birmingham, Ala. Phone 7-0555
Veterans Inquire About GI Training
Members of Southern Association of Private Trade Schools

VETERANS
IF YOU are mechanically inclined and sincere in your desire to learn a skilled trade, we can help you to have a monthly income while training of $200 to $250 per month with part-time work and governmental subsistence. Training offer in:
Ref.-Air Conditioning
Electricity-Electronics
Precision Instruments
Machine Draft. and Design
HOUSING accommodations arranged for men and wives if necessary. Placement service after graduation. At least 8th grade education. If interested see J. J. Lehon, 210 Loews Grand bldg., Atlanta, for full details.
Industrial Training Institute

BODY
AND
FENDER REBUILDING
AUTO MECHANICS
Practical Shop Training
ATLANTA MOTIVE TRADES INSTITUTE
Veterans, Inquire About GI Training
252 Ivy St., N. E., Atlanta, Ga.
Member Southern Association of Private Trade Schools

TRAIN IN ATLANTA
REFRIGERATION, AIR CONDITIONING HEATING AND ELECTRICAL
NIGHT or full-time technical and shop classes under GI bill or non-veteran. Apply only at the school itself and see our well-equipped shops. Not associated with any agents, correspondence schools or other companies.
INDUSTRIAL TRADES INSTITUTE
426 W. Peachtree St. AL. 5069

Teachers Wanted 37

NEED woman with Masters in Elem. Educ., Southern School Bureau, Watkins Bldg., Decatur. DE. 7826.

Sit. Wanted—Female 40

STENOGRAPHER-SECRETARY
GENERAL OFFICE
10 YEARS experience, excellent references. Capable working without supervision. Prefer one-girl or small office. $200 minimum, five days. LAmar 3821.

BKPR., 7 yrs. exper. College AB, English, gen. ledger, payroll, accounts receivable and payable, typing and dictation. Available now. Phone CY. 7649. Minimum salary, $225. 5-day week.

LADY ACCOUNTANT—Secretary, bookkeeper, 4 yrs. college, 10 yrs. exp. Prepare complete set of books for annual audit, typing. Available now. Minimum salary, $250. FA. 1918.

Situations Wanted—Male 41

MANAGER of large wholesale and retail home appliance and auto supply store desires position with chain in capacity of manager, sales promoter or buyer. Location not important. Change can be made on reasonable notice. Position must present opportunity for promotion. Address G-69, Constitution.

OFFICE PERSONNEL MGR., 7 yrs. exp. accounting, correspondence, typing. 27 yrs. old, single, own car. A-1 refs. AT. 0948.

Help W'td—Female—Col. 42

WANT nurse to live in and care for infant and help with light housekeeping. Applicant must be willing to move to Florida within short time. References required. Call Mrs. Fisher, CH. 4572.

WANTED COOK - GENERAL HOUSEWORK. Live in part time. Must be good with children. Good job for the right party. Off Thurs., every other Sun. VE. 6075.

MAID to do light porter work 8 hrs. a day. Off Sundays. Working hrs. 5 p. m. to 1 a. m. The Krystal Co., 158 Carnegie Way.

EXPERIENCED nurse-maid; knowledge of cooking; year-old child; sleep on 3 nights, 5-day week; references, $20. HE. 2857.

EXPERIENCED settled cook-maid to live on; Thursday and every other Sunday off; references, $20 per week. CH. 1421.

MAID wanted for gen. housework. Settled woman care for 3 children. Apply Central Cafe, 1318 N. Main St., East P.

EXPERIENCED cook to do general work small family. live in house. References and health card required. CH. 7097.

JOBS for cooks, maids, waitresses or any type of help. H. & M. Employment Bureau, 837½ Hunter St., AM. 2848.

TAKE orders for excellent home baked fruit cakes. Call after 6 p. m. HE. 5586-W.

EXPERIENCED maid for general housework. Refs., health card req. AT. 3713.

WANTED, exp. dry cleaning checker. Garden Hills Cleaners. CH. 1727.

WANTED—General house servant, 5-day week. $15 and carfare. HE. 4732.

WANTED—Exp. shirt folder; 5-day wk. Good pay. 639 Dill Ave., S. W.

Help W't'd—Male—Col. 44

RICH'S
Has the Following Openings
Licensed Driver
With Thorough Knowledge of the City
Licensed Fireman
For Candler Warehouse and
Supply Porters
Apply
Colored Employment Office
Seventh Floor
RICH'S

BUS BOY
GOOD hours and good pay to the right person with exp. Apply between 3 and 5 p. m.
THE SPORTSMAN
101 FORSYTH ST., N. W.

WANTED—MACHINIST; ONLY FIRST-CLASS MAN NEED APPLY; STEADY WORK. APPLY SOUTHERN WIRE & IRON WORKS, 441 MEMORIAL DR., SOUTHEAST.

JANITOR—35-50, must fire boilers, references required .... $30 wk.
HOTEL & REST. EMP. AGENCY
44½ Marietta St. — Room 338

SERVICE station porter. Exp. necessary. $30-$35 per wk. Sun. off. Coveralls and laundry furn. RA. 0511. Berrey & Marks Service Station.

THE VARSITY NEEDS 15 CURB BOYS, $40 WEEK OR BETTER DAY OR NIGHT WORK 61 NORTH AVE

WANTED, man for grocery store work. MUST BE EXPERIENCED. Apply in person, 221 Forrest Ave., N. E.

EXPERIENCED crane followers. William C. Meredith Co., corner Davis St. and Lawrence Ave., East Point.

BUS BOY WANTED
FRENCH CAFE, 683 P'TREE.

PORTER WANTED—SERVICE STATION, 1700 DEKALB AVE. DE. 9166.

COOK or butcher wanted. Emile French Cafe, 87 Fairlie St., N. W.

Help, Male-Female—Col. 45

FOR cooks, maids, waitresses, bus, elevator operators, salad, short order, steam table, hotel, hospital and school maids, butlers, chauffeurs, porters, janitors, truck drivers and waiters, call RA. 8718. ACWOOD.

COOKS, maids, janitors, chauffeurs, etc. Crute Employment Agency, 100 Decatur St., S. E. WA. 9486.

EXP wool pressers and silk finishers. Top pay, plant hours 656 North Highland Ave HE 4485

WANTED—Silk spotter. Must be good. See Mr. Ebans, at Stoddards, 713 W. P'tree.

Constitution Want Ads Are Clean

Help, Male-Female—Col. 45

NEED SEVERAL EXPERIENCED WAITERS OR WAITRESSES, AGE 20 TO 35. HE. 5538, PIG 'N WHISTLE, 2143 PEACHTREE RD.

1246 PONCE DE LEON—Couple for boarding house. Live in. DE. 1912.

Sit. W't'd—Female—Col. 46

COL. NURSE wants nursing, day or night. Private home or rest home. LA. 1964.

PRACTICAL nurse desires work or care for invalid. AM. 6086.

Sit. W'td, Male-Fem., Col. 49

EMPLOYERS—If it's capable help you need, we have them. H-M Employment Bureau. AM. 2848.

FINANCIAL

Business Opportunities 50

WANTED
Established
FOOD DISTRIBUTOR
for
ANNA HAIMS
CONDENSED BORSCHT
THIS is an opportunity for an aggressive Specialty Food Distributor to handle the first canned condensed Borscht. Only those with wide distribution will be considered.
CLAYBOURNE FOODS, INC.
PORT JERVIS, NEW YORK

FOR SALE
ONE block building, size 40' by 40', complete set of garage tools and 15 acres land. Also service station and grocery store with stock of goods. A 5-room house with about 5 acres of land included with the service station and grocery store. An excellent business. Reason for selling is failing health. Location: 3 mi. east of Douglasville, Ga. at Beulah Church. E. A. Riley, Route 1, Douglasville, Ga.

LOCAL BUILDING SPECIALTY FIRM
TRAINED salesmen and mechanics. Profitable backlog of orders. New automotive and installation equipment, clean stock. Operating 3 years. Reason for selling, distributor must withdraw from dealership. Applicant must be well qualified. Approximately $10,000 needed. Confidential G-70, Constitut.

NITE CLUB FOR LEASE
ONE OF Atlanta's largest hotels, unlimited profits. See us for details. SOUTHERN BUSINESS BROKERS, 509-10 Chamber Commerce Bldg. Est. 27 Yrs.

FOR LEASE, completely equipped soda fount., restaurant; excellent location. Parties must have good references; small amount money necessary. Call LA. 6335 for appointment.

DIXIE CREAM Doughnut franchises open in several Ga. cities. Wonderful opportunity. Small investment. Write Dixie Cream Doughnut Co., 598 Spring St., N. W., Atlanta.

WE HAVE an exceptional RESTAURANT for sale in a high-class section. For particulars Call CY. 5213-8119.
KOPP REALTY CO., REALTORS

SALES $150 day. Must sell as am leaving city. See at 1968 Bankhead Highway.
SODA FOUNT-CAFE

DENTAL—Offices, Practice. Best d'town P'tree St. loc. 5 oper. rms. LA. 4783.

MERCHANDISING CO. 700 active accts. $8,000 accts.-recv. Bargain. LA. 4783.

SAUSAGE CO.—Wholesale-retail; $300 wk. profits; $4,000 handles. LA. 4783.

To sell or buy a business, call American Business Brokers, WA. 9165

RESTAURANT across from Atlanta's biggest pay roll. Make offer. LA. 4783.

BEST reasonable offer gets complete candy kitchen equipment. AM. 5713.

GRILL, 5-rm. apt., juke pays rent on both. $1,200 cash, terms. LA. 4783.

COL.—BEER—WINE—FOOD
Three Locations. AT. 6830.

DRIVE-IN—Best P'tree sec.; Bar-B-Q, beer, wine; 2-rm. apt. LA. 4783.

BARBER SHOP for sale. Phone CH. 7548 after 9 p. m. Mr. Brown.

Wanted—Business Opp. 51

BUSINESS BROKERS & CONSULTANTS
WEBB & CO. AL. 5636, WA. 1564

TO SELL OR BUY a business try us. A. G. BERRY & CO., CR. 2661

Money To Loan 52

Park Free in Large Garage at Rear of Building
CASH ON YOUR AUTO
$25 to $2,500
Money for Seasonal Needs
ATLAS
AUTO FINANCE CO.
262-64 Spring St., N. W.
MA. 0637

EMERGENCY LOANS
$50 to $2,500
WE SPECIALIZE
IN QUICK SIGNATURE LOANS
LOCAL LOAN & THRIFT CORP.
72 Forsyth St. N. W. LA. 0686

LOANS: $50 TO $1,000
Repay in Easy Monthly Installments
PROMPT SERVICE
EMPLOYEES LOAN & THRIFT CORPORATION
75 Marietta St., N W WA. 5169
Across From Georgia Power Company

AUTO LOANS
FINANCING auto sales, repairs, loans, or refinancing. Lincoln Discount Corp. Low Rates—Parking Space
1104 P'tree St., N. E. AT. 3354

LOANS
ON DIAMONDS AND JEWELRY
Confidential Service
CENTRAL JEWELRY CO.
141 PEACHTREE CY. 6626

LOANS TO $2,500
SEABOARD FINANCE CORP.
12 Pryor St., S. W., or 219 Volunteer Bldg.

LOANS $20 TO $2,000
COMMUNITY LOAN AND INVESTMENT
207 CONNALLY BLDG.

VICTORY LOAN CO.
284 Spring St. LA. 0841

UNIVERSAL AUTO FINANCE CO.
179 Spring LA. 0681

LOANS, $36 to $5,000. Atlanta Loan Service, 318 Volunteer Bldg. WA. 5550.

Loans on Real Estate 54

FHA-G. COMBINATION LOANS
CALL CARY HOOKS, CY. 6262
ROY D. WARREN CO., INC.

REFINANCE, buy, repair, consolidate debts. Free appraisals. Standard Federal Savings & Loan Assn. Grant Bldg., 48 Broad St., N. W., MA. 6619.

CHEAPEST rates and easiest terms. GEO. A. CAMPBELL, MA 6938
502 Chamber of Commerce Bldg.

MONEY on first mortgage, real estate loans, notes 4% to 6%. Jones, WA. 7900.

HOME BUILDING & LOAN ASSN.
33 Forsyth St., N. E.—MA. 9932.

LIVESTOCK, POULTRY

Livestock 55

CATTLE AUCTION
MONDAY and WEDNESDAY
PRIVATE SALES DAILY
WE ALSO HAVE representatives who will come out and appraise your cattle, that you may know what your cattle will bring.
GLENN JARRETT, Cattle Manager
ATLANTA COMMISSION CO.
Day Ph. VE. 2727; Night Ph. WA. 4072

4 COWS, 6 heifers, Holsteins and Jerseys. All springers. Surge milking machine, like new. Dairy stanchions, elec. hot water heater. Meat hogs, shoats and sows. DE. 2174.

TWO CATTLE SALES WEEKLY
TUESDAY AND THURSDAY 12:30
RAGSDALE-LAWHON COMMISSION CO.
NATIONAL STOCK YARDS, ATLANTA

ALFALFA AND LESPEDEZA HAY DELIVERED. CH. 6004.

Poultry and Game 57

CHICKS THAT LIVE
ALL LEADING BREEDS, 100% blood-tested for Pullorum. Write for our free catalogue and lowest prices.
GEORGIA STATE HATCHERY
128 Forsyth St., S. W.
WAlnut 7114

THEY'LL DO IT EVERY TIME By Hatlo

Poultry and Game 57

SEND for baby chick Summer prices
BLUE RIBBON HATCHERY
111 and 215 Forsyth, S. W.

GET good chicks this Fall at Durr-Schaffner Hatchery, 209 Peters St., S. W. Atlanta, Ga., CY. 4883.

BABY CHIX AND PRATTS FEED
COTTONGIM SEED CO., 97 BROAD ST.

DOGS, CATS, PETS, ETC.

Dogs and Puppies 58

POINTER, 3 years. No better trained dog living. A pleasure to gun over.

MALE setter, 3½ years. Not wide enough from horse, but a real meat dog.

REGISTERED setter bitch. A real covey dog. Wonderful retriever. CR. 7518.

COLLIES Cockers, Shepherds, $20 up Others reas 2139 E. Lake Rd. DE. 0392.

REGISTERED Pekinese pups. 3 mos. VE. 5479.

Cats, Canaries, Pets 59

WE HAVE pets of all kinds. Guinea pigs, rabbits, birds, coons chickens, ducks, turkeys, guineas, pet goats. JOE WOLFE'S MARKET, Farmers State Mkt.

SOLID white Canaries—Registered Persians. Registered Cocker Spaniels. CH. 1777.

Fish Bait and Tackle 61

FOR YOUR FISH BAIT AND TACKLE CALL HE. 5733

MERCHANDISE

Miscellaneous for Sale 68

PLUMBING SUPPLIES
Bath Tubs, Wash Basins
Toilet Combinations
Heating Equipment
EASY TERMS
"Compare Our Prices"
Stein Supply Co.
301 Decatur St., S. E.
808 Marietta St., N. W.
832 Gordon St., S. W.
CY. 2711

HORNE DESK & FIXTURE CO.
OFFERS
RECONDITIONED OFFICE FURNITURE
STEEL
4 Safes, single and double-door.
7 Typewriter Desks, with 3 drawers.
1 Secretarial Desk, refinished.
2 Typewriter Desks, center drop.
10 4-Drawer Letter-size Files.
WOOD—Oak, Walnut & Mah.
7 Desks, 42" flattop with 3 drawers.
20 Desks, 60", flattop with 6 drawers.
25 Desks, Typewriter, center drop.
12 Tables, 42 to 72 inches.
3 Good Roll-top Desks, 42 to 70 inches.
78 Chairs, with and without arms. Revolving or straight, oak, walnut and mahogany.
USED FURNITURE DIVISION
HORNE DESK & FIXTURE CO.
57 PRYOR ST., N. E.

FURNACES and BURNERS
SPECIAL purchase enables us to offer these outstanding values. Gas conversion burners, completely installed with automatic controls, $150.
BASEMENT furnaces, installation extra, 140,000 B.T.U. gravity gas furnace, $199.50.
95,000 B.T.U. blower gas furnace, $219.50.
80,000 B.T.U. gravity gas furnace, $159.50.
70,000 B.T.U. blower oil furnace, $299.50.
CALL us for survey of your job.
EUBANKS APPLIANCE CO.—CA. 8824

ROOFING—ROOFING
90-LB. SLATE SURFACED
$2.75 PER ROLL
210-LB. SHINGLES—$5.95 SQ.
PAINT, SASH, DOORS, PLUMBING
JACOBS SALES CO.
WA. 2876—45 Decatur St.—WA. 9538

REAL VALUES
WALL CABINETS $6.95
DOORS, inside (new) $7.95
WINDOW sash (new), per pair $3.75
ELECTRO steam heaters, were $15.95 .... $7.95
GAS heaters, 35,000 b. t. u. $14.95
BUILDERS HARDWARE CO.
162 Decatur St. MA. 9814

NEW COMPLETE LINE of gas ranges, $98.50 up; new 5-pc. chrome breakfast room suite, all colors, $72.95. CASH or TERMS.
Weathers Bros. Storage Co.
505 W. P'tree St., N. E., MA. 0100

GAS RADIANT HEATERS gas and oil circulators and floor furnaces at special prices. Call us before you buy.
McKENNEY'S, INC.
CA. 6916 CA. 8466

WALNUT EXECUTIVE SUITE—66" Executive desk, refinished with leather revolving chair and 2 side chairs to match. Excellent value. Priced right. Horne Desk & Fixture Co. 57 Pryor St., N. E.

3 GAS CIRCULATORS
2—60M B. T. U. per hour
1—40M B. T. U. per hour
CALL MA. 2303
SUPERIOR ALUMINUM AWNING CO.

Miscellaneous for Sale 68

GAS HOT WATER HEATER
50 gallon. Also
2 WATCHMAN CLOCKS
Complete with stations—(1-20 station—1-16 station).
CALL MR. DUCKETT, AM. 1601

350 SUITS — Overcoats, jackets, sport coats. Prices slashed for quick sale—special $6.95, $8.95 $10.95, $12.95; values up to $50. BELL LOAN OFFICE, 205 Mitchell St., S. W.

GIVE AWAY—Gas heaters, $5, $7.50, $9 and $12 each; heat proof, 30x30 linen top table, $15; porch urns, $7.50 each; furn. and garden tools. WA. 8947.

PLYWOOD—FIR AND GUM
BOAT PLYWOOD—14' and 16' lengths
WILLINGHAM LUMBER CO.
2114 Piedmont Rd., N. E. VE. 5357

DURING our 100% wool piece goods sale a special on made-to-measure pants or skirts at $15.95, formerly $25. Marcus Clothing Co., 62 P'tree St., N. W.

OFFICE FURNITURE — We have many good values in new and used office furniture at our warehouse, 57 Pryor St. Horne Desk & Fixture Co.

Best Values in Yard Goods
SEE
THE MILL END STORE
106 Hunter St., S. W.

2 WALK-IN refrigerator boxes and 2 reach-in boxes for sale, cheap. Lumber Co. of America, 100 E. Cleveland St., East Point. CA. 0681.

SPECIAL—1, 2 or 4-drawer file cabinets, 4x5, 5x8 drawers, good cond. Used for anything, home or office. Choice, 35c a drawer. CY. 0243.

KEM TONE, modern miracle wall finish. Dries in 1 hr. It's washable. One coat covers. 4th floor, Davison-Paxton Co.

SEE Mosky for Christmas dolls, wagons, tricycles, skates, games and other items. 182 Decatur St., CY. 0435.

Sewing machines rented, sold, repaired.
PHILLIPS SEWING MACHINE SHOP
208 Whitehall, S. W., WA. 9635.

BARTELL'S ARMY STORE—Tents, cots, tarpaulins, all kinds harness and saddles. AL. 0377, 97 S Pryor St.

ELECTRI MOTORS—Two ¼-hp., one 1-6-hp., one ⅛-hp. Need some repair. Cheap. VE. 2053 after 6 p. m.

RESTAURANT equipment of all kinds. Fixture Sales Co. New location, 321 Edgewood, S. E. WA. 2469.

PAINTS, brushes, wallpaper, Kem-Tone, enamels, hardware. Watson's Independent Store, 173 Whitehall St.

JOHN B. STETSON HATS—$3.45.
Look for Today Only.
On Comic Page.

GREY WHITNEY steeromatic baby carriage, shell back chaise lounge, good condition. DE. 8087.

WE CAN rebuild your old bicycle like new for Christmas. Sol's Bicycle Store, RA. 4154.

WINKLER STOKER. Brand-new. Complete with controls. $170. Thompson, VE. 1171.

FURNITURE, silver, china, old bracelets, rings, lamps, curios, cameos. WA. 1049.

USED doors, sash, plumbing or anything of value. Call 6 to 9 p. m. HE. 5018-W.

1 REALISTIC permanent wave machine, pre-head method. Good cond. MA. 5090.

SOIL pipe and fittings, toilets, tubs, lavs. Superior Plbg., 463 P'tree St., HE. 6778.

NEW, USED fixtures. Hotel & Restaurant Supply Co., 382 W. P'tree. WA. 7451.

5-FT. FLAT-TOP desk, walnut finish, revolving chair to match. HE. 6116.

BIG LOT OF LARGE-SIZE SASH, DOORS IN GOOD CONDITION. LA. 4501.

RIFLE—300 Savage, model 99. New condition, $95. AT. 3617 after 6:30.

FOR SALE—Fur coat, perfect condition (size 12), $100. HE. 3073-M.

FILL dirt for sale, delivered in vicinity Decatur. Phone CY. 1566.

4-IN. GALVANIZED STEEL PIPE
DE. 4622

BURGLAR GUARDS. Doors, sash, pipe and fittings. LA. 4501.

FIREWOOD, STOVEWOOD AND KINDLING. LA. 5752.

LARGE coal circulating heater for sale, cheap. WA. 7708.

GIRL'S 28" BICYCLE. GOOD CONDITION. BE. 7415.

4-FOOT sandwich block for sale, like new. RA. 2118.

Antiques 69

AUCTION
Thursday, Nov. 11, 7:30 p. m.
Friday, Nov. 12, 1:30 and 7:30 p. m.
Open Daily for Inspection
ATLANTA AUCTION GALLERY
898 West Peachtree St., N. W.
HE. 0061 D. W. KIRCHLINE

ANTIQUES from America's finest homes, silver, crystal, porcelain and furniture. Fanny Revson, 573 Peachtree St., N. E. (near Linden). VE. 0122.

HANGING lamps, mahog. Sheraton dropleaf table, bow-front marble-top chest, sect'y, Sleepy Hollow chair, marble-top table, mirrors. RA. 4432.

$150—Walnut Victorian Secretary, cupboards, chests, china, furn. HE. 4219.

BE WISE! BUY oldest, largest. J. H. Elliot, 537 P'tree; appraise, sell estates.

Diamonds and Jewelry 70

SPECIAL
NO. 12639—Lady's yellow gold diamond solitaire; beautiful blue-white diamond; 1-3 carat, 2 matching side diamonds. Truly unusual workmanship. Would cost $250 to duplicate.
SPECIAL $128
CITIZENS
JEWELRY & LOAN CO.
195 Mitchell St. Atlanta, Ga.
WA. 7911

Farm Equipment 71

BUILDING we have occupied for 20 years has been sold. We are forced to move.
OUR ENTIRE STOCK OF FARM MACHINERY
and Dairy Supplies is offered to you at
REAL MONEY SAVING PRICES
ALMAND IMPLEMENT COMPANY, INC.
125 Forsyth St., S W WA. 6182.

PRACTICALLY NEW—ONE 3-HP. BOLENS HUSKIE GARDEN TRACTOR AND IMPLEMENT AT SACF. FA. 2417.

Household Goods 74

UNFINISHED FURNITURE FACTORY TO YOU
Chest of Drawers $12.95
Night Stands .... $ 5.95
Bookcases .... $ 7.95
Single-door Utility Cabinets $17.95
Double-door Utility Cabinets $21.95
5-Pc. Breakfast Set $24.95
Other Sizes and Types Made to Your Special Order. Cash or Terms
FLAGO FURNITURE SALES, INC.
65 4th St., N. W., at Spring. AT. 3025

CHRISTMAS SHOP NOW!
MAKE THIS A GIFT for your home Yuletide. 25% to 50% savings on new complete homefurnishings. CASH or TERMS.
SEE ED MATTHEWS
Weathers Bros. Storage Co.
505 W. P'tree St., N. E. MA. 0100

OPEN ALL DAY
DUNCAN PHYFE sofa, A-1 cond. $135. English Chippendale sofa $75, 9-pc. wal. din. rm. suite $85, twin spool poster bedrm. suite complete $175, like new dinette set $38.50. Three floors bargains. We buy good used furniture. WA. 9250.
KIMBROUGH FURN. MART, 378 P'TREE

GAS heaters, $15 up; oil heater, $12; 2-eye coal heater, $15.95; child's rocker, $1.50; high chair, $4.98; wagon, $2.98; tricycle, $14.95; doll carriage, $14.95; used bedrm. suite, $79.50; used wal. dinette suite, $35; linoleum and wool rugs, lamps, tables and chairs, mirrors.
COOPER'S, 171 W'hall, MA. 0440

USED 2-pc. mohair liv. rm. suite .. $25.00
USED solid oak kitchen cabinet $29.50
45-IN. solid red cedar chest $29.95
USED 5-pc. maple bedroom suite ... $69.50
USED 5-pc. breakfast set $10.00
GATE CITY FURN. CO.
163 Whitehall St., S. W.

Bedroom and Living Room Furniture
GAS, OIL AND COAL HEATERS
Electric, Gas, Oil and Coal Ranges
FURNITURE FOR ALL THE HOUSE
Wool Rugs, Mirrors, Chairs, Etc.
ATLANTA FURNITURE CO.
152 WHITEHALL ST., S. W.

GAS LOGS
ODORLESS type, all sizes. Immediate delivery.
Herbert L. Horne Coal & Heating Co.
CY. 6671

FOR SALE—Immediate delivery Frigidaire ranges, water heaters, refrigerators, washing machines. Duncan Tire Co., 257 Ponce de Leon Ave., N. E. AT. 5781.

IF IT'S FLOOR AND WALL COVERING, WE HAVE IT.
W. C. GUTHRIE FURN. EXCHANGE
1518 DeKalb Ave., N. E. — DE. 6711

G. E. AND NORGE refrigerators, electric and gas ranges, washing machines Easy terms. LA 6077.
LAKEWOOD APPLIANCE CO.

RENT a home freezer or washing machine. We sell G. E., Maytag, Easy and Norge washers. Terms. LA. 6077.
LAKEWOOD APPLIANCE CO.

OVERSIZED single white leather bed with spring and mattress, small Queen Ann sofa in blue velvet and other articles. By appointment. CH. 2181.

TABLE model elec. stove, $150; 9-pc. solid walnut dining rm. suite, $125; Twin Hollywood box springs and legs, almost new, $55. AT. 8787.

BIRDSEYE Maple desk and glass, $10; hand-painted punch bowl and cups, $50; needlepoint bench cover, $25; 9x12 rug, $20. 791 Myrtle St., N. E.

1948 PHILCO refrig. 7 7/10 cu. ft. perfect cond., used 2 mo., $230. See at Smith Trailer Park, 2150 Stewart Ave., S. W. CA. 9134.

COFFEE table, 2 end tables, magazine rack, maple finish. Cond. good. $12 for all. Baby bathinette, $5. Cond. good. CR. 5475.

MAHG. Duncan Phyfe sofa, love seat, 9x12 rug (all new, never used), gas stove, chrome breakfast set. AT. 1074.

UP TO $100 trade-in on a new Bendix Maytag, Easy, Easy Speed Queen.
BOB SHELLEY, 273 P'TREE CY. 6311

FRIGIDAIRE—NEW 6-FT. BOXES
ADVANCED REFRIGERATION CO.
350 PEACHTREE WA. 9661

TAYLOR tot, $4.95; 6x9 rug, $7.50; pineapple poster bed, $12.95; gas range, $20; cedar chest, $22.50. VE. 2537.

SOFA BED, mahg. dropleaf table, six chairs, occ. chairs, pr. table lamps, end tables, coffee table. AT. 1074.

APARTMENT size Kelvinator elect. stove, like new, $150. Leo Dixon, 1377 N. Morningside Dr., N. E.

FOR SALE—19 cu. ft. 3-door General Electric refrigerator. Good condition. Mrs. Rogers, AT. 4360.

ROPER gas range. Grey and white enamel, high oven, good condition, $25. RA. 1978 after 6 p. m.

ANTIQUE chest, schoolmaster desk, gateleg table, small sofa, Victoria chairs. RA. 4432.

9 CU. FT. gas de luxe Servel refrig. Mr. Franklin, LA. 5661. Week days, 9 to 5.

PRACTICALLY new Bendix auto. washer $170. 215 Woodward Ave., S. W., Apt. 2.

G. E. WASHER with pump. $29.95.
Bob Shelley, 273 P'tree. CY. 6311

PAY CASH. Save ½ on New Furniture.
SOUTHERN FURN. CO. 165 Whitehall

USED PORTABLE WASHER. $9.95
Bob Shelley, 273 P'tree. CY. 6311

SCOOP—5-radiant gas heaters, $14.95.
SOUTHERN FURN. CO. 165 Whitehall.

Good Apex Ironer. $39.95
Bob Shelley, 273 P'tree. CY. 6311

Electromaster Apt. Size Range $179.95
Bob Shelley, 273 P'tree. CY. 6311

NEW furniture of dream-house quality, up to ⅓ off. Bostwick's, LA. 2606.

8-Ft. G. E. Refrigerator. $279.00
Bob Shelley, 273 P'tree. CY. 6311

FOR SALE—Hot Point Rotary Ironer and Spindrier, washer. Call HE. 1085.

NEW and used furn. sale. Better Deal Furn. Co., 191 Whitehall St.

DOUBLE door, 12 ft. gas Electrolux. Good condition. $100. MA. 9154.

SPECIAL—New washer $139.95. Now $99 in crate RA 9315

GAS RANGE—Detroit Jewel, $10. HE. 2272-J.

Building Materials 75

WRECKING
E. RIVERS SCHOOL
1,000 LOADS wood $1.00 per load. See salesman on site.
RIMER WRECKING CO.

DRY framing, sheathing and bldg. materials. T. E. Bridges Lumber Co. BE. 5921.

Machinery and Tools 76

For Sale or Rent
ONE GRADER model PG-10; M-B power grader-maintainer equipped with leaning front wheel and scarifier. Serial 273-3, new July 13th. Used very little. New cost in Atlanta $5,040. Our price, $3,995.
ONE SCRAPER model BBS, 8 to 11 yd. cap. Woolridge cable control, 4 tires rear, 2 front, sz. 1.400x20. Good working condition New cost $5,560. Our special price, $2,195.
FERGUSON CONST. CO.
CY. 1566; ATLANTA, GA.

Portable Cable "Speedmatic" Saws in Stock
7½"—CUT 2½" $116
8"—CUT 2¾" $129
10"—CUT 3¾" $162
12"—CUT 4⅜" $195
NOLAND CO., INC.
512 Spring St., N. W. WA. 1302

MODEL 45 MIEHLE VERTICAL
WE have one Model 45 Miehle Vertical in good running condition. May be seen in operation by interested parties. Terms. Parks Printing Co., P. O. Box 4033, Atlanta.
MODEL 1300 Multilith. Exc. condition. For sale by Parks Printing Co., P. O. Box 4033, Atlanta.

MALL Chain Saws, Bow Saws and Wheel Saws, $445 and up Designed for speed and ease of operation. Weight 76 to 84 lbs. Write or phone for literature or free demonstration anywhere in Georgia.
SMITH CHAIN SAW CO.
144 Edgewood Ave. CY. 6776

FOR SALE OR RENT
ONE Buffalo-Springfield 7 to 10-ton, 3-wheel roller. Good cond. and a real bargain.
Ferguson Construction Co.
Atlanta, Ga. Phone CY. 1566

HIGH PRESSURE STEAM BOILERS
TWO 3 h.p. and two 5 h.p., oil or gas fired. "VT" Steamaster, automatic fire, tube boiler. Call Comer CY. 2505.

Shop Equipment—New and Used
ALLISON MACHINERY COMPANY, INC.
575 Edgewood, S E. Phone LA. 1741

Musical Merchandise 77

CLEARANCE
on
NATIONALLY KNOWN RADIO-PHONOGRAPH COMBINATIONS

Floor Samples — Demonstrators. Most all with FM, AM, chassis, record storage space, all automatic record changers.

	WAS	NOW
3 RCA Victor combinations	$395.00	$295.00
1 Stromberg-Carlson combination	630.00	450.00
1 Zenith combination	425.00	325.00
1 Zenith combination	430.00	330.00
1 Emerson combination	99.95	69.95
1 Admiral combination	189.95	119.95
1 Zenith combination	239.50	175.00
1 RCA Victor combination	450.00	250.00

PIANOS
2 Hobart M. Cable Spinet Pianos only $498.00
1 Spinet piano, famous make, was $730, now $645.00.
SEVERAL other floor sample Spinet pianos at reduced prices.
Convienient Terms Can Be Arranged

RICH'S MUSIC CENTER
Plaza Floor
Store for Homes

CHILDREN'S RECORDS
IDEAL GIFTS FOR YOUNGSTERS
*—No gift for children, now or at Christmas, quite equals the enjoyment from personal records.
*—At Cable's you will find a complete assortment — albums and individual records for all ages.
*—May we not suggest early shopping, while stocks are complete and buying is unhurried?
*—We would like to help you bring happiness to the young ones.
CABLE PIANO CO.
235 PEACHTREE ST., N. E.

RICH'S
SOUTH'S FINEST PIANO REPAIR SHOP
HAVE your piano reconditioned by factory trained experts. Complete rebuilding, refinishing, tuning, voicing, regulating. Call us for free estimate, outside tuning now accepted. AM. 3546, ext 59.
RICH'S

CHRISTMAS
PIANO CLUB SALE
JOIN NOW—$10 reserves any piano, radio, television for Xmas delivery.
NEW Wurlitzer Spinet $495
USED Spinet-Type Piano $350
SMALL USED STEINWAY $550
Conway, Grand, Like New
Reconditioned Pianos, Like New
$125, $165, $189.50, $245, $350
Easy Terms
Out-of-Town Customers
Write for Information
BASKETTE PIANO CO.
52 Pryor St., N. E., Atlanta, Ga.

PIANO SPECIALS
RECONDITIONED and refinished upright pianos. Like new, easy terms.
HARRY DELANY PIANO CO.
323 E. College Ave., Decatur, DE. 3873

WAREHOUSE PIANO SALE
Spinet, used. Like new .... Save $100
Practice Upright. Rebuilt, refinished .. $165
J. C. Fischer. Small. High-grade $225
WAREHOUSE, 10 PIEDMONT, N. E.

BURNS MUSIC CO.
205 EAST POINT ST.
EAST POINT, GA.

GOOD REBUILT PIANOS
$85-$100-$125 AND UP
H. S. DEAL, 493 E. AVE., N. E., MA. 8860

I WILL PAY CASH
FOR YOUR PIANO. CY. 1009

MAHOGANY PIANO—New ivories and felt, tuned; $135. WA. 1409.

Seeds, Plants, Flowers 79

SET OUT SHRUBBERY NOW
ABELIA, Ligustrum, Nandinas, Pyracantha, Eleagnus, Japonica. CA. 8221.

Typewriters, Office Equ. 80

BARGAINS
Typewriters, adding machines, new, used.
DURRETT'S, 533 P'tree St. AT. 3848.

TYPEWRITERS AND ADDING MACHINES FOR RENT OR SALE
MINTON JONES CO., CA. 0633

OFFICE machines sold, bought, repaired, rented. Deans Co., 25 S Pryor, MA. 8852

TYPEWRITERS FOR RENT — LA 1396.
A. E. LUKE, 120 FORSYTH ST., S. W.

50 UNDERWOOD typewriters, $45 ea. A. E. Luke, 120 Forsyth St., S.W. LA. 1396.

Wanted to Buy 81

WE PAY top prices for used restaurant, office and store fixtures. See us.
Atlanta Fixtures & Sales Co.
104 Pryor St., S. W., MA. 2224

HORNE DESK & FIXTURE CO. pays highest cash prices for used desks, chairs, files, safes and other office equipment. WA. 1463.

WANTED, ALL KINDS
USED FURNITURE, WA. 3939
SEIDEL FURN. CO., 255 PETERS, S. W.

CASH FOR YOUR OLD FURNACES
DIXIE IRON & METAL CO.
80 Milton Ave., S. E.—WA. 9989

SEWING machines Highest market price. Sewing Mach. Shop 167 W'hall, WA. 7919.

NEED all kinds furn., etc Best prices.
GEORGIA AVE FURN., AL. 1659.

WE BUY ANY GOOD USED FURNITURE CALL MA. 5123.

COUPLE needs gas stove, bedrm. suite, sewing machine. AT. 4105.

WANT to buy old gold teeth, broken gold jewelry. CY. 0811.

WANTED—APT. SIZE GAS STOVE
MA. 2995

CASH FOR GOOD USED FURNITURE
CY. 4566

OPENING new store. Will buy good used furniture. VE. 0421.

Moving and Storage 84

LARGE modern de luxe furniture coaches to and from N. Y., Washington, Charlotte, Jacksonville, Miami, Tampa, New Orleans and other points. Lowest interstate rates, excellent storage facilities. WA. 6796.
SUDDATH MOVING & STORAGE CO.

LOCAL, LONG DISTANCE MOVING
CRATING, packing, shipping, storage. Large and small vans. Reasonable and responsible. We also buy and sell clean used furniture.
MODERN TRANS. & STORAGE CO.
208 Whitehall St., S. W. CY. 8651

CLARK'S TRANSFER SERVICE—Large, small vans, $1.50 room, up. Experienced men, plenty pads, low rates on storage and local moving. Free estimates. Safe, reliable. Try us. LA. 7576.

LOADS, part loads, to and from New York, Phila., Wash., Cincin., Chicago. WA. 1412.

CONSOLIDATED VAN & STORAGE CO.
MOVING, crating and storage. Lower rates. Try us and see.
A. C. WHITE CO. MA. 1888

RENTALS

Rooms With Board 85

699 PIEDMONT, CORNER 3RD—Roommate for young lady. Twin beds, lavatory. Excellent meals. Convenient. VE. 8162.

94 ELEVENTH ST., N. E.
LARGE room for couple; also vacancy gentleman, share room, refs. VE. 3532.

DRUID HILLS—Nice suite, bath. On bus lines. Excel meals. Young business girls. Reasonable. Refs. DE. 0622.

REFINED guest home. Vacan. 1 young man. Share lge. rm. with 2 others. Semipri. bath. VE. 7459.

ROOMMATES—Bus. girls. Lovely large rm., twin beds. Near Sears. 635 Bonaventure, N. E., VE. 4303.

1357 FAIRVIEW RD.—Desirable vacancy, bus. people. Near transp. Breakfast only. DE. 0045.

ROOM and board for middle-age lady or furnished room for business couple. RA. 2958.

303 PARKWAY DR., N. E.—Back of Georgia Baptist Hospital. Men only. LA. 4457.

ROOM and board for men only. Lunches if desired. 344 4th St., N. E. VE. 4175.

44 ELEVENTH ST., N. E., attractive vacancies for men. Good meals. AT. 2214.

ATTRACTIVE vacancies for men and young girls. Also bus. couple. AT. 9210.

VACANCIES for gentlemen. Pri. home. 2 meals daily. $12 per wk. VE. 7753.

BUS. GIRL FOR ROOMMATE. TWIN BEDS. NEAR TRANSP. DE. 6393.

VACANCY for couple or 2 girls, and vacancy for 1 gentleman. RA. 6430.

ROOMMATE for young bus. man., front rm., private home. HE. 6341-R.

909 PONCE DE LEON AVE.—Nice vacancy for young lady. AT. 4145.

VACANCIES for young men. Corner room. Good meals. HE. 1591-J.

CALL DE. 7463. Excellent location for business women or girls.

PRIVATE rm. for gentleman. 2 meals, near transp. DE. 6393.

ROOM AND BOARD DOWNTOWN LOCATION WA. 6615.

VACANCY for 2 gentlemen, good meals. VE. 1929.

Rooms—Furnished 89

SINGLE rms. from $1.50. Doubles from $2. Private bath. Building completely sprinkler protected. Business couples preferred. Wynne Apt. Hotel, 644 N. Highland Ave., N. E. AT. 4476.

Gentlemen or business couple
LARGE room with double bed, in private home, near transportation. Located in East Point. CA. 8029.

N. E. Section. Nice single room in private home. Furnace heat. Auto. hot water. Connecting bath. Near transportation. Gentleman. MA. 6892.

IN apartment building, 1 double, 1 single, nicely furnished. Couple, 3 ladies or gentleman; with or without kitchen privileges. HE. 4852-R.

BUSINESS LADY—Large front corner room. Gas heat. Conveniently located. Semi-private bath. West End section. AM. 0176.

N. E. SECT.—Young bus. lady roommate. Pri. home, newly decorated front bedrm., conven. transp., stores. Refs. HE. 6973-W.

HOTEL SOUTHLAND—Room and bath, with or without kitchen facilities. Moderate weekly rates. HE. 3120.

2 YOUNG bus. girls and couple. Front bedroom. Priv. home. 15 min. from 5 Points at car stop. DE. 7635.

WEST END—2 bedrooms for 4 bus. people. Meals if desired. On bus line. 741 Cascade Ave., S. W., AM. 9320.

LARGE warm, nicely furn. rm., twin or double beds; good transp.; bus. couple or girls. 588 Pryor St., S. W.

Miscellaneous for Sale 68

PAINT
$1.49
PER GALLON
MITCHELL SUPPLY CO.
139 MITCHELL ST.
Between Whitehall and Pryor St.

Farm Equipment 71

Fulton Garden Tractor Sales, Parts and Service
E. C. Shatterly & Sons
599 Lee St., S. W.
AM. 6266—Phone—RA. 3390

Musical Merchandise 77

Reconditioned PIANOS
Smith & Nixon .. $125
Poole $150
F. Radle $175
Farney $200
Otto Grau $225
Now is the time to take advantage of our lay-away plan for Christmas pianos.
See Mr. Morris, Fourth Floor
MA. 3100
STERCHI'S
PIANO DEPT.
116 WHITEHALL ST.

Money To Loan 52

LOANS on
• Furniture
• Autos
• Signatures
• Diamonds
$50 to $1,000
Call LA. 8681
We Like to Make Loans
Personal loans are a specialty with us—the only bank in Atlanta that specializes on personal loans. See us now.
SOUTHERN
SAVINGS BANK
6 Pryor Street, S. W.

Money To Loan 52

COULD YOU USE
$50 to $2500 RIGHT NOW?
If you are employed or have a steady income
WE WILL PROVIDE THE CASH AT ONCE
on our Thrift-Way Loan Plan at reasonable rates under Georgia law.
STOP IN OR PHONE
NORTH AMERICAN LOAN & THRIFT
Modern air-conditioned offices
3½ Edgewood Ave. (Right at Five Points) CYpress 2571
32 Broad Street, S. W. (Near Alabama) CYpress 1621
We make loans to residents of surrounding communities. Offices in Savannah, Macon, Augusta, Waycross and Columbus.

Money To Loan 52

$50 to $1500
DO YOU NEED MONEY?
for
Personal Emergencies
Consolidation of Obligations
Auto Repairs Medical Bills
or any
Worthwhile Purpose
If you are in need of Financial Assistance
SEE US TODAY!
LOANS ON
AUTOMOBILES
FURNITURE
SIGNATURES NOTES
BUSINESS EQUIPMENT
AND OTHER SECURITIES
12 mos., 15 mos. and longer
Quick, Private, Confidential Service
See
Mr. Lassiter or Mr. Blankenship
SOUTHERN
DISCOUNT CO.
220 Healey Bldg. WA. 2756

RENTALS
CONTINUED

Rooms—Furnished 89

892 PONCE DE LEON
VACANCIES for business girls. Rooms, connecting bath. Newly furnished and redecorated. Rates reasonable. Call Mrs. Pickett, VE. 1706.

ST. AUGUSTINE PL. Settled bus. woman. Priv. home. No drinking or smoking. References. HE. 5743.

SINGLE ROOM, private bath, for business lady; $7.50 week; 1 block off Peachtree St. HE. 4764-R.

HAVE nicely furnished bedrm. with possibility of housekeeping room soon. 619 Washington St., S. W.

BUSINESS man in strictly priv. home with couple. Brookwood Hills, ½ block P'tree. Refs. VE. 6523.

N. E.—Pri. home, large rm., refined bus. couple. Furnace heat. Auto. hot water. Refs. VE. 4163.

NICELY furnished front bedroom, with or without kitchen priv. Near transportation. CA. 5036.

N. E. SECT.—Comfortable rm. and bath on trans., pri. home, gentleman. Refs. exchanged. VE. 4649.

ROOMMATE for young girl in pri. home, on transp. N. E. section. Breakfast optional. LA. 3661.

BEST P'tree location. Lge. rm. Buckhead bus. All conv. Bus. couple or man. VE. 0655.

SINGLE RM. for gentleman only, weekly rates. See Mr. O'Neill at 356 Ponce de Leon, N. E.

LARGE front room, connecting bath, in private home. Convenient to Sears. AT. 3966.

GARDEN HILLS—Lge. rm. in pri. home for 2 young men. Twin beds, pri. bath. CH. 2781.

VACANCIES for young bus. men. 1 block off P'tree. Steam heat. $5 wk. HE. 0080-R

ROOMS—Private bath, close downtown. Weekly rates; reasonable. Horne Hotel.

LARGE corner room, steam heat, private bath. Gentleman. References. DE. 0828.

TWO adj. rms., suitable for 3, near Sears; pleasant, home like. AT. 2720.

LARGE front rm. Pri. ent., pri. home, nr. good cafe. Sober gentleman. MA. 6672.

LARGE front corner room, connect. bath, kitchen privileges for 3 girls. HE. 9368.

FRONT cor. rm., semi pri. bath, trans. 1309 Northview Ave., N. E., VE. 3803.

WEST OF P'TREE RD.—Corner room, pri. bath, lovely new home. EX. 2330.

DRUID HILLS—Pri. home, nicely furn. rm., adj. bath; gentlemen. CR. 9639.

ST. CHARLES, near Sears; corner room with lavatory for 2 girls. VE. 5479.

N. E.—Large room. Private bath. Business couple. AT. 3617 after 3 p. m.

YOUNG MAN to run furnace and share room, rent nominal. HE. 3319-R.

LARGE front room Private home. Business couple or 2 girls. FA. 2803.

DECATUR—Living-bedrm. comb. Kitchen priv. Conv. transp. CR. 9883.

LOVELY large rm., priv. bath, commodious closet, steam heat, AT. 0763.

ROOM and board in private home in Hapeville. Miss Evelyn, CA. 0330.

EMORY—Corn. room, conn. bath; settled business person. Ref. CR. 2277.

ROOMMATE for refined young girl; no smoking or drinking. BE. 3634.

2 YOUNG men share rm. Twin beds. Hot, cold water and heat. VE. 7037.

PRIVATE ROOM FOR SCHOOL BOY 21 AVERY DR., N. E. AT. 2625.

CORNER front room. Newly decorated. Twin beds. Girls. LA. 8128.

NEAR P'tree, extra lge. rm., accommodate 2 or 3 people. AT. 2655.

PONCE DE LEON—Two young men; twin beds, adj. bath. HE. 6361.

BEAUTIFUL rm. for bus. girls, twin beds. Kitchen priv. AT. 6228.

NICE FRONT BEDRM., also large rm. with kitchenette. VE. 6274.

N. E. SECT., twin beds, stoker heat, roommate, girl. AT. 4829.

YOUNG MEN—Nice room, twin beds. Furnace heat. AM. 1921.

NICELY furnished room for gentleman. 423 Parkway Dr., N. E.

VACANCY for young man. AT. 2835.

891 P. de LEON AVE. Vacancy for one young man. VE. 9153.

938 MYRTLE, near 10th; rm., 2 gents. Twin beds. AT. 9282.

Housek'ping Rooms Fur. 94

HOUSEK'PING rms., accept babies and children. No drinking. CA. 6512.

FURNISHED bedrm. and kitchenette. Bus. couple. 619 Washington St.

YELLOW JACKET Tourist Court. Cooking priv. $12 wk. AL. 1515.

Apartments—Furnished 100

GUEST COTTAGE, 3 rms. and bath, garage, elec. and water furn., 2 miles from State Capitol, ½ block transp., for business couple, no drinking, $85 mo. 1172 Martin, S. E. at Milton. LA. 6254.

FURNISHED living rm., bedroom, adj. bath. Kitchen privileges. Locked garage. Everything furn. $65. AM. 8302.

BACHELOR will share furn. Peachtree Rd. apt. with young business man. W. G. McCullough, MA. 3517, Ext. 193.

SHARE THE HOME. CHILD ACCEPTED. MISS EVELYN, CA. 0330.

NICE APT. FOR NICE COUPLE. 111 RICHARDSON ST., S. W.

FURNISHED apartment. Business couple only. CA. 1297.

Apartments—Unfurn. 101

NORTHSIDE—3 rms., bath, utilities furnished; no stove or refrig.; no drinking or children. Bus. couple only. $90. ½ block from Peachtree Rd. CH. 0952.

LOVELY 3-room and tile bath apt. with kitchenette, $110. At transportation. All utilities furnished. 791 Myrtle St., N. E.

4 ROOMS. Grant Pk. bus. Christian emp. couple or with infant or elders. Refs. req. MA. 8694.

Apts.—Fur. or Unfur. 102

$75 AND UP HAPEVILLE
CA. 4854

Houses—Furnished 106

EMORY SECTION—5-rm., 2-bedrm. partially furnished bungalow. 2 gas floor furnaces. Attractive setting. $125 month. 1580 Clairmont Rd. Call WA. 0100 for appointment to see.

FOR care of 4-year-old girl will share suburban home, rent free. AM. 2915.

Houses—Unfurnished 107

NISKEY LAKE ROAD
ONE mile from Ben Hill; new 5-room frame home and about 5 acres of land. City conveniences; partly furnished; immediate possession; 4/10 mile from bus line and school bus; $100 per mo. F. W. Head, CY. 2514.
Brewer-Head Co., Realtors

NEW 3-bedrm. houses ready for rent. Emory Heights Inc., 1478 Medlock Rd., Decatur. CR. 1053.

Wanted to Rent 111

WANT TO LEASE FOR YEAR, 1-STORY, 2 or 3-BEDROOM HOUSE OR APT. IN NEIGHBORHOOD OF SAMUEL INMAN SCHOOL, FROM BRIARCLIFF SECTION TO INMAN SCHOOL OR IN VICINITY OF MORNINGSIDE SCHOOL. WILL PAY GOOD RENTAL. CALL HE. 0497.

EXECUTIVE OF
Fisher Body Div., Gen. Motors
RECENTLY transferred to Atlanta, needs 3-bedrm. house near transportation and located in Christ The King Parish. Between 8 a. m. and 4:30 p. m. phone Mr. Hickey, CY. 2781.

DESPERATE!—Must have by Nov. 15, 4-rm. unfurn. apt. or 5 or 6-rm. house in Inman Park, Kirkwood, Little 5 Pts. or some section of Decatur; 4 adults. Ga. R. R. engnr. No drunks. AL. 6987-R days, AT. 4110 after 7 p. m. all day Thurs.

REFINED bus. couple desires 3-rm. apt. pvt. bath and garage. RA. 0310.

Business Places for Rent 112

FOR RENT
5,000 Sq. Ft.
Warehouse
With large built-in cold storage and freezer storage rooms.
273 Oakland Ave.
Corner Hunter St.
Gasoline pump on premises.
Rent Only $250 Mo.
MR. MOLTACK
WA. 2337

Wanted to Rent 111

EXECUTIVE
NATIONAL firm needs 1- or 2-bedroom apt., preferably furnished, Northside sect., for self and wife. No children, no pets. References exch. Call WA. 6040, Ext. 350 or 280, 8 a. m. to 5:30 p. m.

BUS. girl and mother desire unfurn. housekeeping rooms, private bath, entrance, garage, N. or N. E. sec. Call after 7 p. m. AT. 9163.

BUS. couple desires small completely furn. apt., entirely private, in or around Decatur. Call LA. 3616 bet. 8:30-5:30.

PARTLY furn. apt. by ref. bus woman and mother. Gordon-Peeples sec. Approx. $35 mo. MA. 6522 week days.

CHRISTIAN family needs two bedrms., kitchen, bath (or semi-private); furn. or unfurn.; near transp. CA. 0330.

EX-GI in urgent need of 3 or 4-room apt. No drinking, 2 children. One 7-yr., one 6-mo. Please call CY. 4177, 8 to 5.

WIDOW with 11 and 14-yr.-old sons in desperate need of 3 or 4-rm. unfurn. apt. AM. 3346, ext. 60.

BY VETERAN and wife, unfurnished 3-room apt. Northside. References exchanged. AT. 9741.

APT. WANTED—4, 5 OR 6 ROOMS, NORTH SIDE. CALL MA. 6935; AFTER 6 P. M. VE. 5556.

WANT to rent 3-rm., fur. or unfur. apart. 5 in family. Reasonable rent. Desperate. MA. 8403.

2 BUSINESS girls desire furnished apartment, private entrance, N. E. section. AT. 0380.

GENTLEMAN desires furn. effic., N. E. preferred. Call Roberts, VE. 6611 until 5 p. m.

COUPLE and child need three unfurn. rooms Atlanta or vicinity. CR. 7155.

WANT 2 or 3 rooms, unfurnished, with private bath. Mr. Choate. WA. 5937.

Business Places for Rent 112

A
30x40 STORE—Tenth Street location, immediate possession.
B
WASHINGTON STREET—18x40 store, $60. Immediate possession.
C
IVY ST.—36x85, downtown location; excellent loading. Immediate possession.
D
EDGEWOOD AVE. — Wholesale section. Approx. 5,700 sq. ft. ground. Early possession. $300 month.
CALL ROBERT E. CLINE
WA. 5477
Adams-Cates Co., Realtors
"Create an Estate"

NEW STORE
21x40'. Ready for occupancy. Next to largest super market in town. $125 per month. No cafes. Call ATTAWAY, WA. 1696.

SMALL STORE
PONCE DE LEON AVE. $125 mo. Call Attaway or Abe Goldberg, WA. 1696.
Allan-Grayson Realty Co.

APPROXIMATELY 500 sq. ft., ground floor store for rent in 300 block Nelson St., S. W. Ideal for mfgrs. agent, distributor or contractor, etc., wanting location for office with space for storage. Reasonable. Phone MA. 9858.

2,700-3,500-4,100 SQ. FT. Spring Street. McIVER EVANS & CO. REALTORS, WA. 2517.

BUSINESS, office space 2nd flr. d'town bldg. Elevator, lights, heat. MAin 3427.

Office and Desk Space 115

4 PRIVATE offices, connecting or separate. Each with private toilet and lavatories; private entrance; new fireproof bldg. Buford Highway, near Piedmont bus service. Doctor, dentist, architect, sales agency. CH. 8378.

EXCELLENT office space in first-class downtown office bldg., available immediately. Small reception room, 2 small private offices; cleaning service provided by bldg. Telephone LA. 0766.

DESK space with private phone. Mail and stenographic service furnished. Excellent location near 10th and P'tree, for manufacturer's agent. VE. 4028 or CH. 1973.

3 SPACIOUS, well-lighted offices with reception room; directly across from old post office. 85½ Poplar St., N. W., WA. 8227.

AVAIL. NOV. 15—OFFICES WITH COMPLETE SERV. 901 WM.-OLIVER BLD.

D'TOWN, ground floor, mail and telephone service, only $5 mo. CY. 3551.

LAW or business office and telephone in Candler Bldg. MA. 8355.

BUCKHEAD—Office space, modern bldg. C. C. Mitchell, CH. 0611.

Rooms for Colored 118

FURNISHED front bedroom for working couple. South Side. WA. 5251.

Apts. for Colored 119

FURNISHED room for 2 working men. Call MA. 0282.

Houses for Colored 120

4-ROOM house, $25; stove furnished. 2nd house Watts Rd., off Bankhead Hwy.

Wtd. to Rent—Colored 121

WANTED—1 OR 2 FURN. OR UNFURN. ROOMS. MA. 2543.

VERY MUCH in need of furnished room. HE. 3234-J.

TWO OR THREE UNFURN. ROOMS. CY. 3840.

REAL ESTATE

Aparts., Co-operative 123

Virginia Ave., Near Briarcliff
BE SMART and save. Buy an apartment on co-operative basis. Payments low as $40 per month; price $4,250; $1,450 down. Call MR. ATTAWAY, week days, WA. 1696; nights, Sun., CR. 6067.
Allan-Grayson Realty Co.

Builders 124

Will Finance and Build
YOUR new home, FHA and COMBINATION FHA-VETERANS' LOANS.
HENRY C. DAVIDSON, REAL ESTATE
Hapeville, Ga. CA. 8443

WILL BUILD on your lot or ours to suit you and arrange financing. LA. 8047.
EWING BROS. REAL ESTATE CO.

WILL build to your specifications. GI FHA loans arranged. Free estimates. Call Bill Joiner, AM. 7421.

North Side 125

3 GOOD VALUES
HOPE SCHOOL section. 4 bedrooms, 2 baths, auto. heat, $16,500.
4212 WIEUCA RD., N. E.
DON'T fail to look this one over today. New brick, lifetime roof, gas heat, 3 bedrms., 2 baths, breezeway, 2-car garage. An acre lot. A bargain in $25,000 class.
5447 ROSWELL RD., N. W.
2-STORY, 3-bedrm., 2-bath ranch home. Auto. steam heat, apt. space over 2-car garage. Plumbing roughed in. This is unusual. Lot 180x300. Let us show it to you.
TO SEE these exclusive listings call CH. 7044 today.
Herbert A. Cline Realty Co.

A BEAUTIFUL HOME
MOST every detail for comfort and convenience thought of in the plan. Fine materials used throughout. Rooms very large, 3 lovely spacious tile baths. Tiled powder room on first floor. Entrance hallway 10x21 ft., library, removed from the living room, 4 bedrooms, servant's room and bath, worlds of closet and storage space, kitchen with General Electric equipment, service room with washing machine. This place under construction, you can see what it really is. Location, Tuxedo Park section. Call Mr. Wooding, WA. 5477, for other details.
Adams-Cates Co., Realtors
"Create an Estate"

BEAUTIFUL COUNTRY HOME on paved road, 8½ miles N. E. of Buckhead, on very pretty 90-acre farm, some cultivation, bal. very pretty timber, good orchard, 2 clear streams, lake site with the most beautiful and best constructed 5-rm. bungalow in the county. Broken tile porch, dble. attached garage, concrete driveway, very best and most expensive material used in this home, which sits back from road in grove of tall pines. Beautiful landscaped grounds. Also on place is 5-rm. guest house, 5-rm. tenant house, large barn, etc. Price greatly reduced for quick sale. This is a beauty. F. R. Kennedy Land Co. CH. 2293.

ON CLUB DRIVE
Practically New — Modern
IN POPULAR Country Club Estates for only $18,500. Six rooms (3 bedrooms), 2 baths; blower-type gas furnace in concrete basement; breezeway to connecting double garage; pretty lot 125x225. This home is attractively arranged and I'll be glad to show you through at any time. MR. WING, VE. 0603 home; or WA. 3111.
HAAS & DODD
REALTORS

VERY PRETTY BUNGALOW—On paved street and bus line. Beautiful home section, just above Buckhead, within 2 blks. Sandy Springs P. O.; 5 rms., screened side porch, tile bath, hdwd. floors, plenty of closet space, furnace heat. Built 6 yrs., but just like new. Neat as a pin. Large, deep lot with garden space in rear. Beautifully landscaped yard and is really attr. and priced way below market. $7,850, including 6 tons of coal in basement. Small cash payment. Shown by appt. only. Poss. within 15 days. F. R. Kennedy Land Co., CH. 2293.

THE SAINT — By Leslie Charteris

North Side 125

Home With Individuality
WEST OF PEACHTREE
2 Bedrms.—2 Baths—Den
ALMONT new ranch-type brick home (snow-white to afford pleasing contrast in a setting of stately trees). At the end of a winding concrete driveway and situated on 5 rolling acres, with clear stream and beautiful lawn. Consists of entrance hall with guest coat closet. 24-ft. living room with picture window at either end, one looking out on 29½-ft. screened living porch, pine paneled den has open fireplace, bar and full-tile bath, dining room, modern kitchen has plenty of built-in cabinets and exhaust fan; 2 delightful corner bedrooms with extra large closets. Full-tile master bath with tub and shower stall. Oil furnace with blower. Auto. hot water. Attached 2-car garage. Insulated and weatherstripped. Venetian blinds. Priced at $32,500. Call BOB WALLER, VE. 9669 res., or LA. 1725 office. Exclusive.

GREYSTONE ROAD
THIS DESERVES YOUR INSPECTION
CHARM, individuality, tranquil atmosphere, all blend perfectly in this attractive bungalow, on lot 120x175, overlooking a sunken garden with lovely flowers and stately trees. All the advantages of good neighbors, good surroundings and good realty values. Entrance hall, guest coat closet, living room with open fireplace, den with four windows, dining room beautifully popered above chair rail. Modern kitchen, 2 twin bed-size corner bedrooms, one with twin closets, nice tile bath, tub and shower. Gas heat, auto. water, attic fan. Venitian blinds. Garage with attached storage room. Close to transportation. Call NELLE PUGH, VE. 8066, res.; LA. 1725, bus. Exclusive.
LAMB REALTY CO.
REALTORS

HOWELL MILL RD.
CLOSE to Morris Brandon School, on transportation. This lovely white two-bedrm. ranch-type house, located on 2½ acres, fronting 150 ft. Just redecor. inside and out. Modern kitchen, including new range and refrigerator, Venetian blinds, barbecue pit, bold spring. Priced to sell under $12,500. Well financed. Call CH. 9411; after 5:30 CH. 1396.
Moseley Realty Co., CH. 9411

ATENTION!
BARGAIN SEEKERS
MAN SAYS SELL
SNOW white and five rooms. It is really a lovely home, all-tile bath and a dream kitchen. Large east front lot convenient to bus and Morningside School. Price reduced for quick sale. If you want a $15,000 home for less, this is it and must be sold. Call today. Henry Pitman, AT. 4724 or WA. 3935.
JOHN J. THOMPSON & CO., Realtors

3 BEDROOMS
GLENWOOD DR.
6-ROOM WHITE WIDEBOARD WITH DEN, BRKFST. RM., AUTO. GAS HEAT, YOUNGSTOWN KITCHEN, DAYLIGHT BASEMENT, 2 BLKS. P'TREE RD. CONV. N. FULTON SCHOOL AND BUCKHEAD SECT. JOE McCRORY, CR. 3861; RES., CH. 5392.
L. W. Morris, Inc., Broker

Rock Springs Rd. Section
NEAR MORNINGSIDE SCHOOL
VERY attractive snowwhite home. 2 delightful corner bedrooms, all-tile baths, full attic, insulated, rear Yankee basement with recreation room. Large pretty lot for children or garden spot. Owner transferred. Going to sell. Don't delay. Call Mr. Head, HE. 6231 or WA. 2345.
ROBERT F. HEAD, Broker

IMMEDIATE POSSESSION
ATTRAC. 2-story home, 4 bedrms., 1 bath, extra lavatory, hdwd. floors, gas furnace. Excellent condition inside and out. 2-car garage. An excellent home and income. Located between Ponce de Leon and Little 5 Points. Owner forced to sell, leaving city. An excellent value for $14,750. Call Mrs. Helen, DE. 2687; office, CR. 1891, CR. 3998.
LANE REALTY CO., Realtors

ARMISTICE DAY SPECIAL
Druid Hills
2 Bedrooms, 2½ Baths
Garden Hills
4 Bedrooms, 3 Baths
Call Tom Kidd — VE. 7220
THOMAS-CARSWELL CO.
REALTORS — HE. 4210

COLLIER RD., N. W.
4 BEDROOMS, 2 BATHS
MODERN HOME on nice shady lot. Exclusive neighborhood. Call GENE CRAIG, VE. 7952 or LA. 7391. Exclusive.
GENE CRAIG CO.
"25 Years Selling Atlanta"
REALTORS

ANSLEY PARK
NEAR P'tree—2-story brick, 5 bedrooms, 3 baths upstairs. 7 rms. and bath on 1st. floor, 3 rooms in basement; also garage apartment. A very nice large home. Excellent for rooming house. Call CASPER JOHNSON, JR., AT. 4261; WA. 1511.
J. H. Ewing & Sons, Realtors

TUXEDO PARK
A HOME for gracious living. 3 bedrooms, 3 baths, powder room, den. Very lovely plan in every detail. Attached garage, servant's quarters, well-developed lot. This home is a marvelous buy. MRS. HINES, CR. 2493 res., or CY. 8631 off.
McIntire Realty Co., Realtors

CLOSE TO P'TREE ROAD
2 BEDROOMS and tile bath. Red brick home near Hope School. Beautiful level lot attached garage on rear. A home reasonably priced. Mr. Anderson.
THOMAS-CARSWELL CO.
Realtors HE. 4210

BARGAIN—$2,500
BALANCE less than rent will buy you this modern 5-rm. home just off Northside Dr. Level lot, gas furnace, garage. Excl. Mr. Kidd, off., CY. 1563; res., HE. 1693.
Lawson-McManus Realty Co.

JOHNSON ESTATES
MODERN—4 bedrooms, large den, 2 tile baths home. Large lot. Special price for quick sale. H. C. Daughtry, CR. 1002; EDW. G. HARRIS, MA. 1638.
Chapman Realty Co., Realtors

OPEN 3 TO 6
3320 WALTERS COURT
2 LOVELY 3-bedrm., 1-bath brick homes. Gas heat; 1 block of Peachtree
MRS. E. B. SMITH EXCL AGENT
CH. 2176, CH. 2980, EX. 3367

GOOD MORNING—Looking for a home? Call now—tell me, section, size, price range. I may have it. EARL STAFFORD, WA 0100, CH. 1326.
Adair Realty & Loan Co.

WILL BUILD your home in Wesley Hills, adjoining Garden Hills, and will quote firm price. HE. 3681.

ANSLEY PARK—3 bedrms., 2 baths CH 7126 LA 0281 Weyman & Co., Realtors

2637 ARLENE WAY New home located 1 blk. off E. Wesley. Owner. AL. 2406.

HAYNES MANOR—3 BEDRM., 2-BATH BILL BUGG RLTY CO., CH 2612

NEWCOMERS! For your homes call Sturgess Realty Co., Realtors, CY 1591.

FOR best north side homes call Mr Thomas, Realtor HE 4210

BRICK—10 rms., 2 baths, $14,750. Gross Realty Co. AT. 6326

6-RM brick on trans. Gas heat. McNabb Rlty Co CH 4455.

North East 126

Greenwood Ave.
A NICE 6-rm. frame home. Blk. of car line and stores. Good income and owner's apt. $8,500. Shown by appt. E. H. Elleby, res., VE. 6393.
Berry Realty Co. VE. 6695

MORNINGSIDE
2-BEDROOM BRICK. NEW. TERMS.
4-BEDROOM BRICK. NEW. TERMS.
RIDLEY REALTY. WA. 9795; CY. 5588

DUPLEX—3 and 4-rm. apts., 2 baths. Both vacant. No rent ceiling $11,000 AT 5795, VE. 2415.
SIMMS-DOBBS CO., REALTORS

530 RANKIN St., N. E. Nice home. Only $8,000. Geo. F. Gann, WA. 2710, VE. 1020, Gann Realty Co.

ROCK SPRINGS SECTION—3-bedroom, 2-bath brick. Owner. HE. 7598-M.

North East 126

2392 WESTMINSTER WAY
4 BEDROOMS—2 BATHS
BEAUTIFUL new white brick home, excellent construction, ample closets, two 18-ft. bedrooms, gas blower furnace. Near transportation and Druid Hills School. Open every day. Inspect this nice home and call J. H. DOLVIN, LA. 6446 or CH. 9716.
J. H. DOLVIN CO., Brokers

TRIPLEX
LITTLE FIVE POINTS
WHITE frame in fine condition, two 3-rm. units with nice baths each and one 2-rm. with bath. One unit now vacant for owner to occupy. This is a fine buy. Mrs. Phillips, res., CR. 1580, or off., CY. 3016.
W. R. HOYT & CO., Realtors

Whitefoord-DeKalb Section
GOOD 6-rm. house, 3 bedrms. Excellent condition. Ideal for 1 or 2 families. Near trans., stores, schools. For details call MRS. SHACKELFORD, WA. 2162 or AT. 8271.
LIPSCOMB-ELLIS CO.
REALTORS

ONE YOU CAN AFFORD
931 WILLIAMS MILL RD., bet. Barnett St. and Linwood, 5 rms. and den, auto heat, quick poss., easy terms. Only $7,850. Mr. Blanchard, WA. 6365, bus.; VE. 0250, res.
T. Wayne Blanchard Co.
REALTORS

HOME AND INCOME
NICE 6-room frame home, new gas furnace. 3 rooms rented for $100 month. 3 rooms for owner free. Good financing. Call Mr. Smith, VE. 5002, or Mr. Brown, CR. 5102.
Sam Brown Rlty. Co. DE. 5884

BRICK DUPLEX
2 BEDROOMS each unit, everything separate, near Johnson Estates. Mrs. Austin, office, MA. 3349; res., MA. 3686.
Pierce Realty Co.
BROKERS

2262 FIRST AVE., N. E.
NEW 5-rm. frame. Can handle for GI. Open 3-6. DE. 5496.

North West 127

PIEDMONT ROAD
OWNER TRANSFERRED
ONE block from Peachtree, 2 blocks from Hope School. 3 bedrooms and sleeping porch. New gas furnace and new auto. hot water heater. House needs some repairs, but is livable as is, and can be bought at a bargain figure. Call MR. HICKS, WA. 1511.
J. H. Ewing & Sons, Realtors

LOVELY 2-story, 7-room HOME with 2 all-tile baths. Best grade of hardwood floors, lifetime roof. Gas furnace. Venetian blinds. Side porch. Elevated large lot, 310-ft. front (you could sell off 2 lots), on Haskell Road, N. W., ½ block of transportation. New section. Immediate possession. Only $18,500. BARGAIN for quick sale. WA. 0627.
RALPH B. MARTIN CO.

801 HALL ST.
200 FT. OFF Bankhead Highway; dandy 6-room cottage, clean as a pin. Level lot. Price only $4,200, $1,900 cash. Balance $35 per mo. Immediate possession. Call HICKS or LAIRD, WA. 1511.
J. H. Ewing & Sons, Realtors

583 SIMMONS ST., N. W.
THIS IS A REAL BUY—6-room home, garage, with extra lot; $1,500 underpriced; go see. For futher information, call Mr. Bartnett, CY. 6271 bus., or AM. 6993, evenings.
HELMER REALTY Realtors

WEST PACES FERRY ROAD—WEST ANDREWS DRIVE SECTION—Small home completely redecorated. New all-hardwood floors, modern bath and kitchen equipment. Reasonable price and terms. Ready to occupy. MA. 2214.

South East 133

ASSUME 4% LOAN
SOMEONE will enjoy living in this new 2-bedroom home with auto gas heat, hardwood floors, new Venetian blinds. $1,600 cash and notes on $52.45 taxes and ins. No address given. Phone Mr. Hood, DE. 5054, res.; or CY. 6271, bus.
Helmer Realty, Realtors

SEE 996 Crew St., S. E. 6 rooms and bath, good condition. Price $5,600. $1,800 cash, balance $40 monthly. 30-day possession. RA. 0654, A. S. Keith, Broker.

South West 134

865 BERYL ST., S. W.
8-ROOM duplex; 2 baths, all convs. Lot 50x125. Rents $90 mo. Price $5,750, some terms. Call W. M. AYCOCK, RA. 3905 or WA. 2114.
C. G. AYCOCK REALTY CO.
319 Western Union Bldg.

$1,950 CASH—$1,850 loan, 6-rm. house, 883 Pulliam, S. W.; 3 rms. each side. MA. 7647.

221 CRUMLEY ST., S. W. 9 rms., 2-story, $4,750. Smith, MA. 1132, Wall Realtors.

West End 136

CASCADE SECTION
TWO lovely little 5-rm. homes with hardwood floors, gas furnaces, screened porches, nice-size lots, which give you good distances between houses. Can be bought for $2,000 and $2,500 cash, with notes around $60 per mo., taxes and ins. included. Move right in immed. Phone Mr. Hood, CY. 6271, or DE. 5054, eves.
Helmer Realty, Realtors

UNDER $5,500
BELIEVE IT OR NOT, you can buy a nice 4 or 5-rm. unit in attrac. steam-heated brick apt. building for less than $5,500 on terms of $1,475 cash, bal. $40 mo. plus pro-rata share operating expense. Located 1262 Lucile Ave., corner Atwood St. Shown by appt. only. Call Mr. Greene, RA. 2186 days; or AM. 0691 nights.
Babb & Nolan, Realtors

OLYMPIAN WAY
1-STORY brick veneer duplex; 1 unit having 5 rooms and bath; another 3 rooms and bath; newly decorated. ROBERT BALDWIN, res., RA. 8456 or LA. 0281.
WEYMAN & COMPANY
REALTORS

HOME AND INCOME
LARGE 2-story cedar shingle home in good West End location, now arranged as a duplex. Very convenient and in first-class condition from top to bottom. A real buy, so call today for appointment to see. Exclusive by F. A. Ragsdale, WA. 3935 or CR. 7645.
JOHN J. THOMPSON & CO., REALTORS

Immediate Possession
LOVELY 6-room brick bungalow, hardwood floors, 2 screened porches, new roof, daylight basement, auto. stoker. Leaving town. AM. 6082. 338 Lawton St., S. W.

1694 DERRY AVE., $8,700—Pay owner's equity and assume GI loan.
DAVIS-VAN SANT CO., Brokers
607½ Lee St., RA. 0629; res., RA. 2401

NEW FHA HOUSES, CY. 7487
ROLLINS REALTY CO.

Sylvan Hills, Cap. View 137

$800 CASH
TO VETERAN
Appraised at $12,250
Priced at $11,350
Built Under FHA Inspection
3-Bedroom Brick Home
ALSO available to non-veterans. Spacious living room, dinette and modern kitchen. Beautiful bath finished, and finest oak floors. Ample closet space; $800 includes closing costs.
NEIGHBORHOOD of new homes and fine people. Convenient to churches, schools, transportation and stores. For comfort and sound value, come out and inspect 1896 Brandywine St. today. Go Sylvan Road to Sylvan Place, turn east one block (or take Sylvan Hills trackless trolley to Sylvan Road and Melrose). Salesmen on property 3 p. m. to 6 p. m. Exclusive sale.
Adams-Cates Co., Realtors
"Create an Estate"

NEAR SYLVAN RD., S. W.
MOST desirable residential lots, near trolley line, schools and stores. Terms if desired. Call Lynn Fort today, WA. 5477; res., HE. 1239.
Adams-Cates Co., Realtors
"Create an Estate"

Sylvan Hills, Cap. View 137

WANT A HOME?
THEN DON'T FAIL to see this brand-new brick bungalow with large living room, 3 bedrooms, tiled bath, gas floor furnace. Approved for FHA and GI loans. Located near Sylvan Rd., S. W., trolley line and stores. Call Lynn Fort today, WA. 5477; res., HE. 1239, for appointment.
Adams-Cates Co., Realtors
"Create an Estate"

Cascade Heights 138

A BARGAIN
BRAND-NEW 6-rm. brick, VE. 5896.

East Point 140

JEFFERSON PK. SPECIAL
205 N. BLOUNT DRIVE
2 NICE airy bedrooms, living room with large picture window, full size dining room, full tile bath and shower. Modern kitchen, screened in porch, carport, modernistic as tomorrow. Priced to sell. Can be handled GI. Phone Embry Crawford, CY. 6271 bus., or CA. 5268 eves.
HELMER REALTY, Realtors

SPECIAL—$1,250 DOWN
CLEAN 6-ROOM HOME
OPEN TILL SOLD—701 Connally Dr. Large corner lot, garage. One-day poss. Amil J. Gerlock, Broker. CA. 9949.

TO BUY OR SELL IN
East Point, College Park, Hapeville, call
EAST POINT REALTY CO., CA. 2153

Hapeville 141

STUCCO 5-rm. and bath. Hot water, Venetian blinds, oil circulator. Immediate possession. $1,500 cash, $48 per mo.
HAPEVILLE REALTY—CA. 7414

College Park 143

DUPLEX
ONE SIDE now vacant. Conv. to everything. Completely redec., large lot, 220 E. Mercer Ave. Call for appt. to see inside. Only $6,500. Off., CA. 2153; home CA. 2519.
EAST POINT REALTY CO.

WILL BUILD
ACCORDING to specifications on nice lots, for vet, 10% cash; non-vet, FHA commitment. For further details call Rhinehart, CA. 4690 or CY. 7487.

2 NICE 5-rm. homes can be purchased, comb. F.H.A.-G.I. For further information, call Rhinehart, CA. 4690 or CY. 7487.

Grove Park 145

GROVE PK. Modern 2-bedrm. home. Lge. lot. Small cash payment. RA. 6183 MAULDING REALTY. AM. 4733

East Atlanta 148

RED BRICK DUPLEX
PAY 20% cash and assume loan payable $87 per month, and move into the 6-rm. and tile bath unit on main floor. 3-room and tile bath terrace apt. rents for $75 per mo. Gas furnace, concrete basement, garage, level lot. $18,000 class. 1288 SHIRLEY Ave.

3-BEDRM. BRICK
ENTRY hall, 24 ft. liv. rm., tile bath, large attic, auto. gas heat, level lot. $3,200 cash, bal. monthly. 1279 Shirley Ave. JACK EMBRY, WA. 0100, DE. 9059.
Adair Realty & Loan Co.

$1,000 CASH—$60 MONTHLY
NEW, large 5-rm. frame with all improvements except gas. Lot, 100x230. 1 blk. of school. $7,500.
KIRKPATRICK REALTY DE. 7251

REAL BARGAIN
$1,250 CASH, assume GI loan $51.31 mo. 5-rm., h'wood floors. Ridley Realty, WA. 9795; CY. 5588.

Kirkwood 149

174 PALATKA ST., N. E.
Here Is Your Bargain
1½-STORY bungalow, recently redecorated throughout. Not a dime to spend for years. 2 bedrooms and den down, large bedroom, 15x30, up, plenty of closet space, auto. gas heat, weather-stripped and insulated. A real buy at $8,500. Shown by appointment. Mr. Anderson, CR. 3686 or WA. 6677.
ATLANTA REALTY CO., INC.

East Lake 150

$1,850 CASH
IMMED. poss. No closing cost. 6-rm., 3-bedrm. bungalow. Gas heat, already financed, with FHA loan. Lot 60x337. Near golf course. Off., CR. 1891; CR. 3998.
LANE REALTY CO., Realtors

Decatur 151

A REAL OPPORTUNITY. We will completely redec. this lovely prewar ranch-style home in Decatur-Emory sect., inside and out with color scheme of your choice, 5 spacious rms., auto. gas heat, breezeway, attached garage, nicely wooded large lot. Only $11,750.

A DREAM HOME—Has to be seen to be appreciated. Built on $20,000 floor plan. 5 large rms. Can be used as 3 bedrms. Gas heat, beautifully landscaped lot, garage in basement. A dream from reception hall to basement. Price $13,500.

A REAL BEAUTY—Don't miss an exceptional value in this attrac. 6-rm. custom-built red brick. N. S. Decatur. Large living rm., beautiful fixtures. A YOUNGSTOWN dream kitchen, gas air cond. furnace. Conv. financed.

HAVE wide selection of 2, 3 and 4-bedroom homes; varied prices. Call Mrs. Camp or Mr. Walker, DE. 2561.
CAMP REALTY CO., INC.

100% LOAN
5-ROOM RED BRICK
MONTHLY PAYMENTS ABOUT $65, INCLUDING TAXES AND INS. ON this well-constructed home located at 764 Bonner Street, only a few blks. from stores and transportation. Full attic insulated, permanent stairway, weather-stripped, Curtis trim. Plaster walls. A real home in good section. Takes about $375 cash to vet with income of $325 per mo. Call Robert Warren, AM. 3223 or Al Ewing, CY. 8338, realty agents, off., CY. 6262
Roy D. Warren Co., Inc.

G. I. TRANSFERRED
$1,900 Cash—$62.22 Per Month
6-ROOM frame home (3 bedrooms) on double lot, 153x125. Has hardwood floors, tile bath with shower over tub, auto. gas floor furnaces, weather-stripped. Already financed at 4%. See or call HARVEY REEVES, CR. 2909 home, or WA. 3111.
HAAS & DODD
REALTORS

$8,350
NEWLY DECORATED
WHITE frame. Has living room, dining room, large kitchen, 2 bedrooms, front porch, garage. A splendid location. In excellent condition. Call BRYAN BELL, LA. 7391 or DE. 5166. Exclusive.
GENE CRAIG CO.
"25 Years Selling Atlanta"
REALTORS

THIS IS
THE cutest little house this side of "PARADISE." Flowers galore on perfectly landscaped lot, 100x200. If you're looking for something unusual—don't miss this one. YOU WILL LOVE IT. Each of the 5 rooms is individual in design and decorations JAMIE MELCHOR CARPENTER, office, CR. 2663; residence, EX. 3008.
PAUL GREEN REALTY CO.

$2,500 CASH
VERY attrac. 2-bedrm. frame, tile bath with shower, hdwd. floors, floor furnace; garage. Lot 60x150. Priced less than $10,000. Mrs. Golden, res., DE. 0775; bus., DE. 3411.

LOVELY 3-bedrm. brick, tile bath with shower, gas floor furnaces. Lot 60x180. $3,000 cash will handle. Mrs. Golden, res., DE. 0775; bus., DE. 3411.
WELLS REALTY CO.

SPRINGDALE HEIGHTS
FHA-GI APPROVED
3-BEDROOM brick home, all-tile bath and kitchen; gas heat, large lot, immediate possession. Price $11,750. For appt. to see, call AT. 0885.
Hubert-Taylor Realty Co.
64 Fifth St., N. W.

HOMES-FARMS-RENTALS-INSURANCE
RUSSELL COLES REALTY DE. 8855

Constitution Want Ads Are Clean
So They Can Be Seen

Decatur 151

HONEYMOON COTTAGE
3 BLOCKS from Agnes Scott College. This little house has "It." As new and clean as your wedding certificate, on slightly elevated lot, consisting of 5 rooms, all-tile bath with shower, large picture window in living room. Beautiful kitchen with an abundance closet space galore, 2-car garage. You can bill and coo here until your heart's content. If you've got the girl we've got the key. For appointment to see call Mr. Smith, VE. 5002 or Mr. Brown, CR. 5102.
Sam Brown Rlty. Co., DE. 5884

LOTS OF APPEAL HERE
LARGE LOT, flowers, trees, barbecue pit, badminton court, on trackless trolley; 3 blocks school. Has nice home, large living room, dining room, 2 bedrooms and bath, pine-panel room in basement, auto. gas heat. Priced at $12,600 for quick sale. Call I. H. Jones, CY. 6271 bus., or DE. 5006, eves.
Helmer Realty, Realtors

Near Scottish Rite Hospital
ATTRAC. 5-room bungalow, 3 bedrms., kitchen-dining rm. combination, all-tile bath with shower, disapp. stairs to attic, 2 gas floor furnaces, auto. hot water, near transp. and schools. Assume 4% loan at $52.10 per mo. Small cash payment. Mr. Leatherman, MA. 3680; office, WA. 2650.
Real Estate Enterprises

3 BEDROOMS
WHITE FRAME, on nice lot, 70 x 200. Auto. gas heat; modern kitchen; hardwood floors; garage and breezeway; nice terrace; small down payment and assume loan at $66 mo. Immediate possession. No closing cost.
JIM ANDERSON CO.
CR. 5731 DECATUR

CIVILIAN—$1,250 CASH
ASSUME veteran's 4% loan of approx. $6,400 on this prac. new 2-bedrm. home. Has auto. gas heat, hdwd. floors, venetian blinds. Immed. poss. Nights, DE. 5306 or DE. 3388.
Morrow Realty Co. CR. 4612

NEAR W. HOWARD, $6,500
IF YOU act fast you can own this attr. home on level corner lot. Auto. gas heat, hardwood floors, lg. living rm., 2 nice bedrms. and spacious kitchen. For full details, call C. D. Page, HE. 1177 or DE. 6805. PAGE REALTY CO.

NEW 5-ROOM FRAME
ON BEAUTIFUL wooded lot. Large living rm., dining rm. with bay window, full tile bath, auto. gas heat. Ansel Paulk, DE. 3394; res., CR. 6540.
Cary Bone Realty, Realtors

Six-Room Frame Home
THREE large bedrooms. Just off Ponce de Leon Avenue. Near all conveniences. Price $7,750. Call AT. 0885.
Hubert-Taylor Realty Co.
64 Fifth Street, N. W.

KEEP YOUR EYE ON
NORTH DECATUR HEIGHTS
FHA-GI 6-RM. BRICKS
CALL MR. HUEY, CR. 3623 or DE. 4282
T. C. Holmes & Son, Builders

DECATUR
SEVERAL nice homes in Decatur. We are staffed to serve you. Call our office, CR. 2606.
Wheat Williams, Realtors

A BEAUTY
5-ROOM picture stone and frame home, $12,750. This is really a good buy. Call CR. 4890.

PREWAR 6 R. and B. furn. $10,500 Milton Smith, broker, CH. 8096, CR. 5269

Avondale 152

FOR CHILDREN
3-BEDROOM, tile bath, nearly new one-story home, 70x200 lot with rear fenced; near swimming pool, play ground, and schools. 4% GI loan can be assumed on reasonable down payment. Our best buy. Phone Mr. Fisher, CR. 5127 res., or CY. 6271 bus.
Helmer Realty, Realtors

Inman Park 153

DIRECT FROM OWNER
6-ROOM FRAME, $7,950
LESS than 2 years old, gas heat, completely redecorated, immediate occupancy, $1,750 cash, bal. like rent. 1286 Caroline St., N. E. Galloway, WA. 6677.

Smyrna 156

SEE STEWART REALTY CO.
FOR NEW FHA HOUSES
SMYRNA, OFF. 374; RES. 127-W

Investment Property 176

CLOSING ESTATE
SOLID BRICK, 5-ROOM APARTMENT UNIT; ON BUS LINE, 2 BLOCKS PIEDMONT PARK, NEAR STORES AND SCHOOLS. COMPLETELY FURNISHED, EXCEPT SILVER, LINENS AND CHINA. HAS LIV. AND DIN. RMS. WITH KITCHEN ON FIRST FLOOR; TWO BEDROOMS AND FULL-TILED BATH ON 2ND FLOOR; HAS FULL CONCRETE BASEMENT WITH AUTO. HOT WATER, GAS FURN., LAUNDRY TUBS; SMALL SCREENED FRONT PORCH AND ENCLOSED BACK PORCH; IDEAL FOR BUSINESS COUPLE, SINGLE PERSON OR SMALL FAMILY. NOW TEMP. RENTED TO 25TH NOVEMBER FOR $150 PER MO. PRICE $9,500. WILL REQUIRE $4,700 CASH. CALL CONYERS. EXCLUSIVE. MA. 6370 OR AT. 5154. LOCATED 894 ARGONNE AVE., N. E.
D. L. STOKES & CO., INC.

596 FAIR ST., S. W.
4-UNIT apartment. Price $9,000; $2,000 cash, $92.87 per month. Live in one apt., let rent from other 3 apartments pay notes. Good sound investment. Call W. M. AYCOCK, RA. 3905 or WA. 2114.
C. G. AYCOCK REALTY CO.
319 Western Union Bldg.

4 UNITS—PIEDMONT AVE.
100 FT. FRONTAGE. INCOME $2,442 YEAR. PRICE $12,500; $5,000 DOWN. BALANCE MONTHLY FOR 10 YRS. BEN WALL, MAIN 1132. EXCLUSIVE
WALL REALTY CO.

4-UNIT BRICK APARTMENT
NORTHEAST section Near all conveniences. Price $12,750. Call Q R. Hubert or D. C. Taylor, AT 0885.
HUBERT-TAYLOR REALTY CO
64 Fifth St., N W.

4-UNIT BRICK APT.—Parkway Dr. New gas furnace. In good cond. Excellent income, $13,500. Call AT. 1852.

FOR business, industrial or investment property call Hubert Realty Co. Realtors. MA 2344-45

HOUSE and store near Techwood. $8,500. 21% gross. H. A. Dale, Broker, WA. 3023

Business Property 177

McINTYRE REALTY CO., REALTORS
530 Healey Building CY. 8631

Lots for Sale 178

PEACHTREE-DUNWOODY Road—Where can you find a lot within 636 feet of this road with 200-foot road frontage, beautiful timber, no grading necessary, beautiful bldg. site facing fine estate property for $1,100? Mrs. Galbraith, res. DE. 1331; off. WA. 5477.
Adams-Cates Co., Realtors
"Create an Estate"

CASCADE HEIGHTS-ADAMS PARK
BEAUTIFUL lot, 90x225 good restrictions. Ready to build on now. Can be shown any time $1,500 Office open on Saturday afternoon and Sunday. RA 1031 for appointment Geo L Wilson, Agt

BEAUTIFUL RESIDENTIAL LOTS—Choice suburban sections. 100x400 wooded lots on McConnell Dr., near Clairmont Rd. Choice $1,200. Terms. Mr. Duffee, DE. 2549, DE. 9915.
GRADY DUFFEE REALTY

WILDWOOD Subdivision — 40 beautiful lots, 50 to 100-ft. frontage, $1,750 to $2,250. W. G. Baskin, WA. 0147, RA. 0372.
SPRATLIN, HARRINGTON & THOMAS

Real Estate Wanted 188

DOZIER LAND CO.
Sells every type of real estate, privately or at auction, anywhere in Georgia.
FARMS—TOWN PROP.—TIMBER
AL. 0774 Trust Co. of Ga. Bldg.

Constitution Want Ads Are Clean

Lots for Sale 178

AS A HOME SITE—If you are looking for "a steal," this is the next thing to it. Lge. lots, 80 to 150 ft. frontage, 250-350 ft. depth, averaging nearly half an acre. In a new subdivision just completed at the intersection of Buford Highway and Clairmont Rd., at "The Crossroads of Greater Atlanta."

A LGE. SELECTION of lovely, wooded lots, elevated, flat or sloping. Many backing up to creek rapids and beautiful stones. Over a mile of paved streets, water, sewer, everything but gas and it is on the way.

FIRST 20 LOTS will go for $1,250 each and you can have your choice if you come out now and select your homesite. Terms can be arranged. You build or we can build for you.
DR. J. H. CROSSETT
Buckhead Theater Bldg., Owner
CH. 2163 or CH. 3840—or Your Agent

ATTENTION BUILDERS
OAKLAND CITY—10 vacant lots, 3 on Peeples St., 7 on Lawton St.; very low price for cash. Call W. M. AYCOCK, RA. 3905 or WA. 2114.
C. G. AYCOCK REALTY CO.
319 Western Union Bldg.

BUILD
ON THESE 2 attractive, wooded lots, 1 mile from Ford Plant. $975. CA. 9719.

BEST value N. S.—65x200 N. Ivy Rd., bet. 3998-4002. Sacrifice at $1,250. Call Mr. Perkerson, WA. 5477.
ADAMS-CATES CO., REALTORS

NORTHSIDE wooded lots. Utilities. Close to school and transp. $1,250 to $2,250. Dean McKoy Realty Co., CH. 6421.

$1,350—JAILLETTE RD. 2-rm. house; 2½ acres; lts. Mr. Hutchins, WA. 6655.
PAUL C. MADDOX CO., REALTORS

W. PACE'S FERRY RD.—4½-acre tract. Beaut. wooded lot with stream; $6,000 Dorsey-Weems Co., AT 7554

165 VIDAL BLVD.—Clairmont Estates (Decatur). Lot 63x175. Owner, CR. 6766.

VACANT lot 68x180 next to 13 Kingston Rd. Avondale Estates. $1,000. CR. 7321.

WIEUCA RD. 100x300. Wooded. $2,750. Herbert A. Cline Co. CH. 7044.

8½ ACRES, river frontage, $4,000. NUTTING, Realtors, WA 0156.

Suburban for Sale 180

CATTLE, HOG & POULTRY
FARM, HIGHLY IMPROVED
MODERNIZED 7-rm.-and-bath home, auto. blower-type stoker heat, double garage, laundry, 4-stall barn, feed house, 500-capacity laying and brooder house, large chicken run, new 4-rm. tenant house. All in excellent cond; 68 rich, fertile acres in high state of cultivation, nearly all fenced. Beautiful lake, well stocked with bass and bream; cattle and hog pastures. Improvements are worth more than price, $22,500.

LOVELY MODERN HOME
100x700 LOT, large 5 rooms and bath, auto. oil heat. Venetian blinds, garage, chicken house and run, assorted fruit; on bus, near store and school. A prewar lifetime quality home, built of Stone Mountain granite. On main highway, 5 miles Decatur. Price only $10,500.

200x700 WOODED TRACTS
Northside Dr. and Conway Rd.
Ideal for Distinctive Homes

100x200 BEAUTIFUL LOTS
No. Druid Hills Subdivision
Water, elec., pavement—Restricted
$1,250 and $1,500—Terms

IDEAL BUSINESS CORNER
AT 6 Points, 328'x307'x276', where Scott Blvd., No. Decatur Rd. and Medlock Rd. cross in the midst of 5 subdivisions at the edge of Decatur. Price $15,000.
Call Mr. Duffee, DE. 2549, DE. 9915
GRADY DUFFEE REALTY

100% LOAN
FOR VETERANS
4 BEAUTIFUL, new, 5-rm.-and-breakfast homes nearing completion. Gas heat and hot water, select oak floors and plastered walls. Built-in weather-stripping. Modern kitchen with built-in cabinets and complete in every detail. Situated on large, level lots, located in the city limits of Smyrna, near transportation, stores and schools. Vet can purchase with 100% loan plus closing expenses of loan. Don't miss these homes—ontstanding in every respect. For information, call H. E. Hawkins or Tom O'Neil, MA. 6370 or night, VE. 3145, DE. 5964.
D. L. STOKES & CO., INC.
EXCLUSIVE AGENT

100% LOAN
FOR VET
LOVELY snow-white 2-bedroom frame home, built FHA throughout. Exceptional oak floors, auto. gas heat and hot water. Large kitchen with plenty of cabinet space. Exceptional workmanship throughout. Large, level lot. Price $7,250; 100% loan. Vet pays only closing cost. Two blocks transportation and stores. Located in Smyrna. Call H. E. HAWKINS, MA. 6370; nights, VE. 3145. Exclusive.
D. L. STOKES & CO., INC.

NORTHSIDE DRIVE—10½ acres of beautiful woodland. Ideal place for a permanent home. Bargain, $5,950.

OLD HOMESTEAD—4 miles beyond Emory; 70 acres beautiful white oak and beech trees, spring. Only $11,000.

CLARKSTON SEC.—6-rm. bungalow, bath; 2-acre shady lot. Only $7,350. Terms. Vacant.

LAWRENCEVILLE HWY.—6 acres, 400 ft. frontage. Pretty bldg. site, 3-acre garden. Unrestricted. Bargain, $2,250.
L. O. LANKFORD, WA. 0100.
Adair Realty & Loan Co.

PINE LAKE
THIS lovely snow-white 5-rm. bungalow is well constructed and is a steal at the price asked. Just far enough out to be away from it all, yet conv. to everything. Walking distance to beautiful lake and easy access to stores, schools, transp. Owner has purchased larger home and will sacrifice for quick sale. MRS. CATRON, off. CR. 2663; res., DE. 4263.
PAUL GREEN REALTY CO.

IN SANDY SPRINGS, on Sandy Springs Circle, nice wideboard frame home with 3 bedrooms and tile bath, only 3 yrs. old. Stoker furnace heat. Nice lot, 90x409 feet, plenty of trees. Priced $11,000. Loan of approx. $8,000, payable $52.27 mo. Exclusive. Call Mr. Perkerson, WA. 5477.
Adams-Cates Co., Realtors
"Create an Estate"

$3,100
$1,000 CASH, bal. like rent. Just off 85 Hwy. Conv. to Hapeville and Ford Plant. Mr. Neely, AM. 5711; AM. 1877.
J. Fred Miller Co., Realtors

WEEKEND SPECIAL
$700 AND ASSUME GI loan. Vet will sell equity. Lovely 5-rm. bungalow 1-yr. old. 5 acres. Auto. hot and cold water, tile bath, wired for elec. stove. Call RA. 1506.

2776 HEDGEWOOD DR., N. W.; 1 block off Gordon Rd., 1-room, 12x18, garage apt. On nice lot 100x300. Elec., phone, good well. Only $1,500. Quick possession. A. S. KEITH, Broker, RA. 0654, 3556 Gordon Rd.

MT. VERNON HIGHWAY — Sixty-five acres, over 5,500 feet of road frontage, nicely wooded with several springs. Call Mr. Strickland, WA. 1011 or HE. 2990. BURDETT REALTY CO., Realtors.

CAMPBELLTON ROAD
WE HAVE A FEW small tracts left; can be bought with $100 down payment. Located 1 mile below Ben Hill. DE. 0187. ERNEST L. MILLER CO., MA. 1505.

Suburban for Sale 180

883 N. GRAND AVE., CENTER HILL. LOT 75x150; 5 rooms, $4,000. Call W. M. AYCOCK, RA. 3905 or WA. 2114.
C. G. AYCOCK REALTY CO.
319 Western Union Bldg.

$1,000 CASH. 7-room, 3 rented $35 mo. Nice lot. Terms.

$1,000 CASH, 4 rooms. Lot 60'x160' Terms. Vacant. Ridley Realty, WA. 9795; CY. 5588.

NICE spot of bottom land, bold branch, wooded bldg. site, ideal for flowers, just off PEACHTREE DUNWOODY RD., $2,250, terms. GEO. P. MOORE, CH. 6122

VACANT—6 rms., big lot. Near bus. $1,500 cash. GI loan, 4%. WA. 3465. Holland, Agent.

TUCKER, GA., suburban properties. Hannah Realty. Phone Clarkston 7125.

Farms for Sale 181

Worth Twice the Money
OWNER leaving State. 100 acres, 6-room home under construction but unfinished, on good road, all rural conveniences. Priced $2,900. N. B. CLARK, res., VE. 9857; WA. 9959.
W. R. HOYT & CO., Realtors

165 ACRES, 2 houses, 2 barns. 115 acres fertile farm land, 20 acres bottom, 3 branches, 135,000 ft. saw timber. Joins Douglasville city limits. Will sell, or trade for city property.

ALSO 45 acres, 4-rm. house, barn, pasture, stream and woods. $2,250, good terms. B. P. Cooper, phone 4644, Lithia Springs, Ga.

PRICE: $1,500. 40-acre farm in Douglas County. 3-room house, barn, electricity. K. A. Brown, WA. 5301 or VE. 8621.

100 ACRES, 2 HOUSES, $3,500
B. R. NIX, Broker, WA. 5217, DE. 2280

20 ACRES, 5-rm. house, lights. 37 mi. out. Bargain, $1,750. HE. 0282.

Real Estate Auctions 183

COWSERT & SMITH LAND CO., Brokers
333 Healey Bldg. WA. 8362

Real Estate Wanted 188

LIST
YOUR PROPERTY
WITH US FOR
IMMEDIATE ATTENTION
QUICK ACTION
RESULTS
RANKIN-WHITTEN
WA. 0636

HOMES WANTED
WE have cash buyers for property located in East Point, College Park, Hapeville, Sylvan Hills, Capitol View, West End and Cascade sections. Call us for free appraisal. Mr. Miller, AM. 5711; AM. 6596.
J. Fred Miller Co., Realtors

CASH WAITING
CLIENTS with cash wanting to buy now. All sections. If you have a home for sale, call Mr. Elder today. WA. 5670; res., CR. 6888.
T. WAYNE BLANCHARD CO.
REALTORS

ATTENTION, VETERANS!
FOR THE most efficient and courteous service in buying a home on the GI loan, call.
NORWOOD REALTY CO.
CY. 7441

BACK ON THE JOB
MORE active than ever. If you want service call
G. R. APFELBAUM, CH. 2580
If No Answer Call AT. 0835

IF YOU DESIRE
A QUICK SALE, a good price, a friendly service, call CY. 7274.
VESTER M. OWNBY
402 Peachtree Arcade

HOUSES WANTED
WEST END—CASCADE HEIGHTS
FOR prompt and courteous service, free appraisal and quick sale, call Cascade Realty & Insurance Co., days AM. 5673; evenings, RA. 6557.

LISTINGS WANTED
None too small. None too large
BERRY REALTY CO.
Rhodes Bldg. MA. 9158
1037 N. Highland at Va. VE. 6695
Both Offices at Your Service

WE SELL HOMES, farms, business properties, vacant lots, anywhere in Georgia or adjoining States. For quick satisfactory results see or write us. Johnson Land Co. Brokers. Haas-Howell Bldg., Atlanta, Ga., MA. 3132.

IF YOU WANT to sell your porperty in next 60 days I will give you prompt and personal attention. Call Francis Spears, CH. 9037 WA. 9511.
DRAPER-OWENS CO.
REALTORS

IF YOU wish to sell your real estate, list it with us for
HONEST AND EFFICIENT SERVICE
LIPSCOMB-ELLIS CO., REALTORS
WA. 2162

NEED 3-bedroom home reasonably priced for cash client, any good section. Call Reese Davis, WA. 1971 or CY. 8810. Dargan, Whitington & Conner, Realtors

HOUSES, FARMS, subdivisions, business property, anywhere, gets quick, profitable results. Lummus Co., 809 Forsyth Bldg., CY 7073, Atlanta, Ga.

FOR QUICK service list your property for sale with us.
LANE REALTY CO., CR. 1891, CR. 3998
REALTORS

WE HAVE purchasers for vacant lots and homes in Greater Atlanta.
J. H. EWING & SONS. Realtors
WA. 1511

WE NEED houses for sale. Many out-of-town clients. MA. 6370.
D. L. STOKES & CO. INC.
BROKER

WE GET CASH for suburban homes. GEO. C. FIFE, BROKER
82 Ivy St. WA 1387, DE. 6867

WE CAN sell your property if priced right. Results count. Call us now.
BABB & NOLAN RA. 2186

HAVE CLIENTS for duplexes in any good section. LA. 7781
EAST ATLANTA REALTY

PROPERTY management sales, loans, ins.
GARLINGTON-HARDWICK CO.
REALTORS — MA. 6213

HAVE several clients desiring homes in or near Decatur. R. INMAN RAGSDALE, Broker. CR. 2613.

WANTED—Listings for sale and for rent. SIMS & SIMS, INC., 60 Poplar St., N. W.

READY BUYERS, good homes, any section. H. P. LASETER, Broker, MA. 4678

LISTINGS WANTED—For Sale or Rent. BREWER-HEAD CO., Realtors. CY. 2514.

FOR QUICK results list your property. PANNELL REALTY CO., WA. 3426.

LIST your property with us for sale or rent. HAAS & DODD, Realtors WA. 3111

CASH client for 3, 4-bedrm home, N. E. section. Mrs Smith (Broker) DE. 3883.

LIST your property for sale or rent with MACE J GREEN, Realtors WA. 5731

FOR QUICK RESULTS list your property with L R RHINEHART CA. 4690.

LIST your property for sale or rent. L W Morris, Inc., DE 0510, CR. 3861

WANTED—THREE-BEDROOM HOMES. GREENE-PARKS REALTY CY. 6261

GRAY REALTY CO
1027 First Nat'l Bank Bldg WA. 4384

FOR results list your property. sale, rent. HUIETT-WILLIAMS CO MA. 8985

WANTED — Listings for sale or rent. Samuel Rothberg, Realtor VE 0706.

LIST YOUR PROPERTY WITH S. T. SUTTON REALTY AL. 8817

IF YOU HAVE property for sale. call MA 5970 DAY REALTY CO

HAVE CLIENTS for North Side duplexes. Winter Alfriend, broker. WA. 9151.

WILL buy, sell or rent your property. Call Dolvin Realty Co WA. 3585.

LIST YOUR PROPERTY for sale or rent with Jones-Logan Co WA 2820.

HOMES- LOTS--FARMS
CALL B MIMS, CA 2895

SEE HOLT REALTY CO for the best in West End and Cascade section.

LARGE or small we sell them all. Barksdale Realty, AT 6391.

SPECIALIZING in the sale of homes. Robt F Head HE 6231

WANTED—GI-financed home, direct from owner. CR. 9676.

Property for Colored 189

FOR GOOD HOMES CALL
WRIGHT & WRIGHT REALTY MA. 0740

LIST your property Sell or rent. N. D. Jones Rlty. 250 Auburn Ave MA 1820.

QUICK results List property for sale or rent with Bell Realty Co LA 7131

TO BUY, sell or rent, call RA. 7383.
CALDWELL REALTY CO.

Real Estate Auctions 183

Real Estate Auctions 183

AUCTION
1 Modern Restaurant Bldg. / 1 Modern 6-Room Home
COLLEGE PARK, GA.
1 Modern Restaurant Bldg. / 1 Modern 6-Room Home
FRIDAY, NOVEMBER 12, 2 P. M.
SALE TO BE HELD ON PREMISES
PROPERTY OF J. C. CRUSE
LOCATED 1 MILE SOUTH OF COLLEGE PARK on ROOSEVELT Highway and HERSHELEE Road. ONE MODERN 6-ROOM HOME, bath, furnace heat; GARAGE APARTMENT in rear, located on approx. 2-acre, shady lot. Will make an ideal tourist home. ONE MODERN BRICK RESTAURANT BUILDING, equipped with sinks, hot-air heat, barbecue pit, on large lot, with plenty of parking space. RESTAURANT EQUIPMENT, 2 large three-way floor fans, 4 plastic-top tables, 16 chairs, 20 ft. plastic and aluminum counter, 9 aluminum leather-covered stools, stainless steel backbar and steam table, 1 grill, 1 deep-fat fryer, 2 elec. toasters, 1 coffee urn, 12-ft. dry beverage box, cash register, one 10-ft walk-in refrigerator and many other items. This RESTAURANT is now showing a net profit of over $1,000 per month. Due to Mr. Cruse's health, he has instructed us to sell all the above for the high dollar. This is an opportunity to buy a going business or a home at your own price. Where traffic goes, value grows. Terms easy. For further information, call our office.
LUMMUS AUCTION COMPANY
809 Forsyth Bldg. Atlanta, Ga. Phone CY. 7073
ED LUMMUS, AUCTIONEER
Over 25 years' experience selling at auction. Let us sell your property

REAL ESTATE
CONTINUED

Property for Colored 189

645 CHESTNUT ST., N. W.
6 ROOMS, all city conveniences, $6,000; $1,500 cash will handle this. Immediate possession.
549 STRONG ST., N. W.
3 ROOMS, new roof, newly decorated outside. Will install lights, $2,250, terms.
944 WESTVIEW DRIVE
6-ROOM DUPLEX—Also 6-rm. duplex in rear. Price $6,000 for both, on terms.
269 CURRIER ST., N. E.
3 ROOMS, $1,750; $200 cash, bal. mo.
271 CURRIER ST., N. E.
6-ROOM duplex, $2,500; $300 cash, bal. monthly.
551 GOLDEN ST., S. W.
SIX-ROOM DUPLEX—Will install lights. $2,500. Five to select from.
EAST SIDE McDANIEL ST.
BETWEEN ROY AND UNIVERSITY—Four rooms, bath, good condition. Only three to select from. $4,500, terms.
1542 MARONA ST., N. E.
$1,600
764 BROOMHEAD ST., S. W.
6-ROOM DUPLEX—Also triplex in rear. Price of both, $5,000. On terms.
WILL SELL any of the above on easy terms. Also terms on down payment.
W. M. AYCOCK, RA. 3905 or WA. 2114.
C. G. AYCOCK REALTY CO.
319 Western Union Bldg.

BUY NOW!
355 SPELLMAN ST., DIXIE HILLS—3-room house and store $3,900
1495-1497 JONESBORO RD.—Two 3-room houses, each $2,500
666 EAST AVE., N. E.—5-rm. brick $8,300
88-90 HILLIARD ST., N.E.—Duplex $5,500
BUSH MOUNTAIN AVE., S. W.—3 houses and two extra lots, all for $4,500
VACANT LOTS
TAZOR ST., N. W.—50x280 ....$1,500
CHICKAMAUGA AVE. $900
EZRA CHURCH ROAD $850
EZRA CHURCH DRIVE $400
BUSH MOUNTAIN AVE., S. W.—Two lots ....$4,000 each
MOZLEY PLACE., S. W.—Five beautiful lots ....$1,500 to $2,000
J. H. CALHOUN
239 Auburn Ave., N. E. MA. 6063

ON WEST SIDE
JOYCE ST., S. W.—Five 6-rm. duplexes with bathtubs on each side. Gas heat. Good condition. Deep lot. Price $5,250.
TWO 4-rm. houses on Marion Ave., S. E., with extra lots. Reduced price for quick sale.
602 WESTERN AVE., N. W.—5-rm. bungalow. Fair cond. $3,500.
ON ANDERSON AVE., S. W.—4-rm. bungalow with elec. stove included in sale price, $2,700.
VACANT LOTS on West Lake, Simpson Rd., Eason St., Lena St. and Hunter Hills.
IN EAST POINT
812 GA. AVE.—Five-rm. bungalow on large lot. At a reasonable price.
COLZIE REALTY CO., AM. 2441
"We Never Close"

WESTERN HEIGHTS
SPECIAL
605 English Ave., N. W.
5-ROOM house 19 months old. Good condition, across st. from school, on car line. Owner must sell. Can be handled for only $1,500 cash. For further information call Mr. Barnett, CY. 6271
HELMER REALTY, Realtors

20 HOUSES
639—51 HOUSTON ST., N. E.
174—80 SAMPSON ST., N. E.
610—58 McGRUDER ST., N. E.
$3,500 EACH
EASY terms and house to occupy until possession obtained. On one purchase.
AL. 8920
THOMAS B. WEST

A BARGAIN
A VERY nice home on Vine St., near Magnolia, 5 rms. and bath, gas, elec. Owner will take small down payment, bal. in easy notes.
ALEXANDER-CALLOWAY REALTY CO.
208 Auburn Ave., N. E.
WA. 9301 WA. 0549

INVESTMENT AND HOME
WEST section, nice corner lot, 9 rms., 2-story, and 5-rm. house. Will rent for $100 mo. $5,000 payment.
110 PHAYER AVE., South Atlanta, 6 rms. $3,500. Payment $1,500.
CHOICE LOTS
R. E. THOMAS
MA. 9743 AL. 8497

3 VACANT LOTS
ON WEST side of Smith Street between Fletcher and Roy. All improvements down. $750 each, special price for cash. Call W. M. AYCOCK, RA. 3905 or WA. 2114.
C. G. AYCOCK REALTY CO.
319 Western Union Bldg.

BALANCE $30 MONTHLY
441 OLD WHEAT St., N. E., good 3-rm. house. Small cash payment will handle. Priced at only $1,850. Call Mr. Elder, WA. 5670.
T. WAYNE BLANCHARD & CO.
REALTORS

61 BOWIE ST., S. W. 6-rm. duplex. Good cond. $850 down payment. Bal. $39.50 per mo.
J. L. WOLFE REALTY CO.
219½ Auburn Ave., N. E.
Off LA. 3506 Res. AM. 5575

NEW HOME LOCATED 1097 SMITH ST. JUST OFF McDaniel. Two large bedrooms, full bath. Priced to sell at $5,750 with down payment reduced. Call W. M. AYCOCK, WA. 2114; RA. 3905.
C. G. AYCOCK REALTY CO.
319 Western Union Bldg.

6 ROOMS, 2 BATHS
$1,000 CASH down payment, new roof, recently repainted; on car line. Priced for quick sale. Call Mr. Elder, WA. 5670.
T. WAYNE BLANCHARD & CO.
REALTORS

HAVE nice homes in all sections of the City. Prices from $2,000 to $20,000.
B. F. HURT AT. 1907
"If You've the Money, I Have the Home"

1495-97 JONESBORO RD.
TWO 3-room houses. Excellent shape.
SHARP BOYLSTON CO.
Realtors

554-558 GRIFFIN, between Kennedy and North, 3-r. New plumbing and siding. $2,850 each; $500 cash. $25 mo E. W. Moon, MAin 8962.

POSSESSION NOW!
5-ROOM bungalow, large lot. $5,000. Payment $1,500. MA. 9743. R. E. Thomas, AL. 2903.

1039 SMITH ST.—6-room duplex, 2 baths, nice lot. Good shape. $3,250, terms. E. W. Moon, 424 Arcade, MA. 8962.

CHOICE lots in Hunter Hills. Some with water, lights, sewer, paved streets. Good terms. See owner, 604 Candler Bldg.

LIST your property sell or rent Call me, day or night
COLZIE'S REALTY CO., AM. 2441

TO BUY, sell or repair, call B M C Realty Co, LA. 6231; nights, RA. 2534.

AUTOMOTIVE

Automobiles for Sale 200

THE BEST FOR LESS
1947 CHEVROLET "Stylemaster" 2-door sedan.... $1,695
1946 PLYMOUTH Special de luxe 4-door.... $1,495
1942 DODGE 2-door sedan $995
1941 FORD Super de luxe 5-passenger coupe $895
1941 FORD Super de luxe, radio, heater $845
1940 FORD de luxe Tudor. Good buy $795
SEVERAL Army Jeeps $495
MANY OTHER GOOD LOW PRICED CARS
Florence & Montgomery
555 Spring St., N. W.
AT. 8815

BEST BUYS IN TOWN
1948 OLDSMOBILE 8-cylinder sedanette, hydramatic drive and all other accessories. This car driven 2,100 miles and is a bargain $2,550
1942 OLDSMOBILE convertible club coupe. 6-cylinder, hydramatic drive. Radio and heater. Has brand-new top and new set white sidewall tires. This car is in perfect condition and is a real bargain $995
1939 OLDSMOBILE 6-cylinder 2-door sedan. Radio and heater. Four new tires. Original black finish. Very good condition throughout $685
TERMS OR TRADE
L. J. KIDD
266 Forsyth St., S. W.

1946 FORD Super 4-door sedan. Radio and heater. You have been talking about wanting a good car. $595 down, balance 15 months.
JACK TOWNS
Used Cars
28 West Peachtree Place LA. 3858

1948 FORD "8" Super de luxe 4-door, radio and heater, white sidewall tires. Just like new. $1,995. Trade for clean older model car, finance balance 18 months.
JOHN ALDRIDGE
Used Cars
696 Spring St., N. W. (at 3rd) VE. 1348

1936 BUICK Special 2-door sedan. This is a little honey from bumper to bumper, $395. Small down payment, balance easy monthly notes.
JACK TOWNS
Used Cars
28 West Peachtree Place LA. 3858

'41 CHEVROLET 2-dr. sedan. Less than 45,000 actual mileage. Seat covers, new factory paint job, good tires, excellent mechanical condition; never a wreck. Bargain on present market at $1,095 cash. Compare. Call original owner, WA. 1400, 8:30 to 5 p. m.

Automobiles for Sale 200

GEORGIA MOTORS
1941 PLYMOUTH Coupe. Runs like new, extra clean. Special $895.
See Miss Cooley or Mr. Hall
AT. 8877
598 LUCKIE ST., N. W.
(At North Ave.)
OPEN EVENINGS

1935 OLDSMOBILE coupe. Really and truly good transportation to go to and from grocery store and around town, for $95.
JACK TOWNS
Used Cars
28 West Peachtree Place LA. 3858

1946 DODGE Custom de luxe 4-door. Heater, beautiful light blue. $1,650. Sell or trade and finance.
JOHN ALDRIDGE
Used Cars
696 Spring St., N. W. (at 3rd). VE. 1348

Guaranteed
Used Cars
WAGSTAFF MOTORS
887-9 Spring St. N. W AT. 2752

1941 PONTIAC "8" Sedanette—New motor, good tires. Extra good buy at $995, 1-3 down, balance 15 months.
JACK TOWNS
Used Cars
28 West Peachtree St. — LA. 3858

FIVE
MILITARY JEEPS
$495 EACH
FULTON AUTO EXCHANGE
190 Edgewood Ave. MA. 2134

1938 CHEVROLET Master de luxe 2-door sedan. Just as clean and nice as can be, $595. Easy terms.
JACK TOWNS
Used Cars
28 West Peachtree Place LA. 3858

1940 MERCURY 4-door, $895; ⅓ down, balance 15 months.
JOHN ALDRIDGE
Used Cars
696 Spring St., N. W. (at 3rd) VE. 1348

1940 PONTIAC "6" 2-door sedan that is in the best condition throughout, $895. Easy terms arranged.
JACK TOWNS
Used Cars
28 West Peachtree Place LA. 3858

1941 FORD super de luxe club convertible, radio, heater, white sidewall tires, $995. Sell or trade and finance.
JOHN ALDRIDGE
Used Cars
696 Spring St., N. W. (at 3rd). VE. 1348

1937 CHEVROLET coupe that will make someone a nice little car and won't have to wait on the street car, $395. Easy terms.
JACK TOWNS
Used Cars
28 West Peachtree Place LA. 3858

MUST SELL
IMMEDIATELY
1941 DODGE 2-door "Luxury Liner." A nice car inside and out. Near-new tires. Will trade and arrange terms. Call C. L. Ford, CY. 3604.

1947 DODGE 4-door sedan, 12,000 actual miles, brand-new set white-wall tires, seat covers, heater. Trade for cheaper car; finance through bank to reliable person.
MARION A. DAVIS
12 Baltimore Place MA. 9464

1941 CHEVROLET special de luxe convertible coupe. Radio and heater, $1,195. Easy terms.
JACK TOWNS
Used Cars
28 West Peachtree Place LA. 3858

1940 PLYMOUTH Road King 2-door, one-owner car, $795. ⅓ down, easy terms.
JOHN ALDRIDGE
Used Cars
696 Spring St., N. W. (at 3rd) VE. 1348

A NICE ONE
1940 SPECIAL De Luxe Chevrolet 2-door. $995. Call Garmon.
HALL MOTORS
457 Spring St., N. W. WA. 2263-4

1940 PACKARD "110" 2-door sedan that is tight as a drum. Best of condition. $595. Easy terms.
JACK TOWNS
Used Cars
28 West Peachtree Place LA. 3858

SAVE $200
BY BUYING now. This 1940 OLDSMOBILE "8" 4-door sedan. A-1 throughout. Original maroon finish. Call Barry Hinnant today. CY. 3602 or AT. 0856, residence.

JUST GOTTA SELL!
1941 BUICK "Special" sedanette. Radio, heater, white sidewall tires, seat covers. Black finish. A beauty and a steal at $1,095. Call J. L. Wilson, CY. 3602.

1941 OLDSMOBILE "6" club coupe. Radio and heater. A nice little car, $995. Trade and terms.
YOUNG MOTORS
651 Lee St., S. W. RA. 9877

1941 OLDSMOBILE "78" 4-door sedan. Extra nice car. $995. One-third down, balance 15 months.
SOUTHSIDE MOTOR CO.
571 Memorial Dr., S. E. LA. 4162

PRIVATE OWNER SELLING 1941 LINCOLN SEDAN INCL. FOOT SELECTOR ZENITH RADIO, HEATER, OVERDRIVE AND OTHER EXTRAS. $995. NEW CAR ARRIVED REASON FOR SELLING. HE. 6507-W.

Guaranteed Used Cars
SOUTHERN CHEVROLET
243 W Ponce de Leon Ave., Decatur
DE. 4401

1942 FORD Super deluxe business coupe. Extra good condition, $1,095.
SOUTHSIDE MOTOR CO.
571 Memorial Dr., S. E. LA. 4162

1942 PONTIAC "8" 2-door. Runs good $895
HAROLD GLAZE
293 Whitehall St., S. W. LA. 2993

1948 PONTIAC "8" Torpedo sedan coupe. Hydramatic drive, radio, heater, etc. 3,000 actual miles, new car condition. Original owner, $2,560, Can arrange financing for right party. CY. 0918.

1947 FORD Super De Luxe Tudor. Beautiful gray finish, radio, seat covers, white sidewall tires Clean inside and out. This car is perfect in every way. Call Johnny Johnson, CY. 3603.

1947 FORD, maroon, conv. Columbia overdrive, radio, water heater, gasoline heater, new whitewall tires, spotlight, fog lights and other extras. Call Hill, LA. 0266, 8 a. m.-5:30 p. m.

1947 LINCOLN 4-door sedan. Radio, heater, overdrive, plastic seat covers. Low mileage. One owner See Mr. Johnson in basement of Chick Barron Motors, 121 Central Ave., S. W.

1947 BUICK Roadmaster 4-door sedan. Radio, underseat heater, defroster. General Squeegee whitewall tires. A bargain. Call BROOKS VE. 5844; residence, HE. 4593.

1947 OLDSMOBILE Station Wagon, perfect condition. New white sidewall tires, low milage, used by one family, no commercial use, very reasonable. Call LA. 6134.

1936 FORD 2-door, $375.
LANE DOLVIN MOTOR CO.
75 Forrest Ave., N. E. MA. 2941

1937 PLYMOUTH 4-DOOR, $345
R. R. BRYANT
267 Whitehall St., S. W. WA. 9037

1940 MERCURY sedan; radio and heater, $875.
HARPER DOLVIN MOTOR CO.
28 Alexander St., N. E. CY. 2856

FOUR 1941 CHEVROLETS
Club Coupes, Radios and Heaters
USED CAR EXCHANGE
304 Spring St., N. E. WA. 4996

1946 DE LUXE 2-door Ford and 1947 Super de luxe 2-door Ford, both very clean and mechanically perfect. See at 354 Nelson St., S. W., 8 a. m. to 4 p. m.

'31 MODEL A 2-dr., drives like a '48, new tires, real clean. $295, terms.
CITY HALL USED CARS
254 Washington St., S. W.

1940 CHEVROLET Special de luxe 2-door sedan. Radio, heater, seat covers. Good appearance and mechanical condition. Troy Hughes, CY. 3602.

1946 BUICK ROADMASTER Convertible, $2,295. Very low mileage. Beautiful dark green finish. All accessories. Call Sheldon, VE. 5844.

1948 FORD Super De Luxe Tudor Sedan. Beautiful blue finish. Car A-1 in every respect. A real buy! Call Barney Hughes, CY. 3604.

1949 MERCURY 2-door, maroon, very low mileage, like new, fully equipped. Sacrifice. $2,650. 94 Pryor St., S. W., LA. 2891.

1947 CHEVROLET panel sedan delivery, good condition. May be seen at 715 West Whitehall St., S. W. John Sexton & Co.

1948 PONTIAC de luxe streamliner sedan coupe; fully equipped. This car can be financed for 18 months. HE. 5992.

1946 ROADMASTER BUICK 4-door, dark gray. Radio, heater excellent condition. $2,095. Call Mr. Swindell, VE. 5844.

'39 MERCURY 4-dr. sedan. Good shape, $325. Cash or trade for cheaper car and take up notes. DE. 3208 or CR. 7087.

PRIVATELY owned '48 Dodge 4-dr. custom. R. and H. Seat covers. Just a few miles. No dealers. WA. 4349.

FUNNYMAN By Jerry Siegel and Joe Shuster

Automobiles for Sale 200

'49 LITTLE LINCOLN—4-dr. sedan. All accessories. R. & H. Give what I have in it and take up notes. Call for Eddie. Nights or Sundays, AM. 2741. Days, LA. 9125.

'42 PLYMOUTH Club Coupe, spotless, rebuilt motor. $1,095, or trade for cheaper car. CH. 3666, 6 to 9 p. m. only.

1946 BUICK Roadmaster convertible. New top, low mileage, paint perfect, $2,295. Call Gene Ryckeley, VE. 5844.

1939 FORD de luxe, excel. condition. Sacrifice. Robinson & Stevens Garage, 94 Pryor St., S. W LA. 2891.

'37 OLDS 6-cyl. 2-door sedan. 3 new tires, motor needs work. $150. 208 East Bell St., College Park. CA. 5357.

USED CARS—All makes, $3 weekly. No finance charges We handle our own papers. 270 Edgewood Ave.

1939 PLYMOUTH business coupe, new paint, new tires, good motor. $595. WA. 4449. 1227 Wylie St., S. E.

1948 CHEVROLET Fleetline sedan. Fully equipped, low mileage. Can be financed for 18 months. HE. 5992.

VICTORY MOTORS — Dependable Dodge and Plymouth service is performed by highly skilled mechanics.

1946 PLYMOUTH Club Coupe Special De Luxe. Radio, heater, black finish. Call Jim Clay, VE. 5844.

1939 PLYMOUTH 4-door sedan. Radio, heater, 4 new tires A one-owner car. Call Norman, CY. 3601.

'41 CHRYSLER Royal sedan. R. and H. Completely reconditioned, $995. Terms. 34 Alexander St., N. E.

1946 FORD Super De Luxe Tudor. Radio, heater A real nice car. Call Starnes, CY. 3601.

1942 NASH Ambassador 4-dr. sedan. R. and H.; new seat covers, very clean. Owner, LA. 7078.

1940 PLYMOUTH 4-dr. sedan, clean inside and out, good motor and tires. VE. 2053 after 6 p. m.

1946 NASH "600" 4-dr., excellent cond. R. & H., defroster. 3,000 actual mileage. $1,395. CR. 2782.

'38 FORD 4-door (85), recently overhauled engine, new battery, good paint, $550. CR. 9691.

'38 FORD de luxe convertible; rebuilt motor. All extras. New top. AL. 7764 before 1 p. m.

1940 BUICK Super club coupe. Clean, black finish. $1,045. Call Jack Eubanks, VE. 5844.

PRIVATELY owned, 2 1940 Fords, de luxe. R. & H. Sacrifice, $795 each. LA. 9221.

'48 FORD de luxe 2-dr. Radio, heater. Perfect cond. Orig. owner; $1,795 cash. CR. 3305.

1942 HUDSON coach, low mileage, good condition. New paint. $850. No dealers. CH. 1017.

1941 OLDSMOBILE "6" 4-dr. sedan. R. and H. Good tires; very clean; $975. HE. 3261.

'37 STUDEBAKER, runs good, good tires, new battery. Call WA. 3156 after 5 p. m.

JEEP and trailer, newly painted and overhauled. Good curtains. $800. RA. 8844.

1941 NASH Ambassador club coupe. Heater. Good condition, $865. AT. 5989.

NEW 1948 Cadillac. Fully equipped. Rubberized. Phone CY. 9498—AL. 0577.

CHEROKEE MOTORS CR 2676
427 W Ponce de Leon, Decatur

1947 STUDEBAKER Commander 4-door. R. and H. Overdrive. CA. 5139.

WE pay cash for late model cars. East Point Ford Co., CA. 2166.

1941 FORD 4-DOOR. EXTRA CLEAN; $995. DUNCAN, LA. 3456.

'40 BUICK 4-dr. sedan. R. & H. ¾-T. Chev. pickup. DE. 2174.

1941 OLDS "66" 4-door sedan, good condition. CR. 4211.

Auto Trucks for Sale 201

1947 CHEVROLET ½-ton pick-up de luxe cab, like new. Sell or trade and finance.
JOHN ALDRIDGE
Used Cars
696 Spring St., N. W. (at 3rd) VE. 1348

1941 FORD ½-ton panel truck, new motor, $995. Easy terms arranged.
JACK TOWNS
Used Cars
28 West Peachtree Place LA. 3858

FOR GI trucks and GI truck parts see FULTON AUTO EXCHANGE
190 Edgewood Ave. MA. 2134

1942 INTERNATIONAL K-5 ton and half stake, A-1 condition throughout, $645. BE. 9175. 1435 Bankhead Ave.

1948 FORD 1-ton stake, 4,500 mi., $1,600. 1552 McPherson Ave., S. E., CR. 7321.

Auto Trucks for Rent 202

ALL TYPE new trucks are now available by day, week, month, or year at
National U-Drive-It System
1104 P'tree. N E AT 0282

HERTZ Drivurself Stations Inc. Latest models, adequate insurance. Cars, 40 Auburn Ave., WA. 8080; trucks, 80 Cain St., N. E., WA. 4590.

Automobile Auction 203

PUBLIC AUTO AUCTION
AND SALE
CASH—Get best cash price for your car here. A buyer will pay more for your car here where a large number of individuals and out-of-town dealers are trying to buy it at the same time. We have buyers for all makes and models. You don't have to sell if we don't get your price. We will sell your car from our display lot, if no sale at auction. We write bill of sale, finance buyer, handle all details for you.
AND IT ONLY COSTS YOU $4 TO ENTER YOUR CAR FOR SALE HERE
3 SALES EACH WEEK
RAIN or SHINE—Sale Starts 5:30 P. M. AND AUCTION STARTS AT 8 P. M. EACH MON., WED AND SAT. NIGHTS
HICKS AUTO BROKERAGE
2244 Stewart Ave., S W
Call CA 8659 for Further Information

Auto Repairs, Painting 205

IT'S the talk of the town—how you may recapture the original beauty of your car with a Victory Motors Baked Enamel paint job. It costs no more, looks better longer North Avenue between the Peachtrees. VE 6661.

Parts, Tires, Accessories 207

Wholesale and Retail
Mo-Par Parts
FACTORY-ENGINEERED AND AUTHORIZED
WAGSTAFF MOTOR CO.
887 Spring St., N W. AT. 3751-3

Garages and Service 209

CHEVROLET OWNERS
WE NOW have new motor block assemblies for Chevrolet passenger cars and trucks. Production of 1948 models is very slow and will continue so for quite a while Make your used car a good car by installing a new motor now. Easy terms can be arranged if desired.
"THE OLD RELIABLE"
JOHN SMITH CO.
CHEVROLET DEALERS
Over 75 years in Atlanta
530-540 West Peachtree St. N. W.

COMPLETE SERVICE
FOR ALL
CHRYSLER-BUILT CARS
WAGSTAFF MOTOR CO.
887 Spring St., N W AT 3751-3

COMPLETE body and mechanical service on Chevrolet trucks and passenger cars. Downtown Chevrolet Co. 829 Whitehall St at Forsyth MA 5000.

SIMS RADIATOR SHOP
23 Piedmont Ave., N E WA. 3196

Boats and Motors 210

JOHNSON SEAHORSE
OUTBOARD MOTORS
WE ARE factory-equipped, exp. mechanics to give you service. Only authorized Johnson service station and dealer in Atlanta Griffin Outboard Motors and Boats 12 North Ave. N. E AT. 3463.

CUTTER BOAT AND
MOTOR COMPANY
CENTURY BOATS, MERCURY MOTORS, DISSTON CHAIN SAWS, fishing equipment Complete repair shop for all motors Motors and saws for rent 1126 Peachtree. N E Phone VErnon 4471.

EVINRUDE OUTBOARD MOTORS
HIGGINS INBOARD BOATS
THOMPSON, LYMAN & DUNPHY BOATS
PYRON & GARROW
594 Luckie St. N W HE. 1640

Hire-Automobiles 211

RENT A NEW CAR
Drive it yourself
National U-Drive System
1104 Peachtree St., N. E. AT. 0282

Tractors 214

Farm Equipment Exchange
"FINEST IN FARM MACHINERY"
AUTHORIZED SALES AND SERVICE
10 BRADY AVE., N. W AT 5716
AT STOCKYARDS

Trailers 215

32-FT NEW MOON. Toilet and showers
33-FT LIBERTY 6-sleeper, T. and S
33-FT SCHULT 6-sleeper. T and S.
29-FT VAGABOND All aluminum, plus
MANY MORE Now on display.
ATLANTA TRAILER MART
"Open Sundays and Evenings"
370 West Peachtree WA. 9135

WE
REPAIR HOUSE TRAILERS
RENT BAGGAGE TRAILERS
BUY AND SELL BOTH TYPES
GEORGIA TRAILER SALES
2285 Stewart Ave., S W CA. 5383

1949 PACEMAKER
ALL ALUM.—6-SLEEPER—BATH
BEAUTIFUL 6-sleeper with bath, elec. refrig., butane gas, hot water heater, 26½ ft., tandem wheels. Only $2,995.
ATLANTA TRAILER MART
370 West Peachtree WA. 9135

1-TON UTILITY trailer, steel frame, side racks, tarp., lights. Perfect, $150. Mr. Lyon, HE. 9026.

ALL types trailer hitches installed. AAA Welding Co., 496 Courtland. AT. 4941

Wanted—Trailers 216

WANTED immediately, used trailers
DIXIE TRAILER SALES
2230 Stewart Ave S W CA. 6138
CA. 9246

Wanted—Automobiles 218

MUST BUY
TWENTY-FIVE good automobiles for Western buyers this week! Top prices being paid for Plymouths, Fords and Chevrolets, 1938 to 1946 models. See or call W. D. Treece.
EDMUNDS MOTOR CO.
241 SPRING ST., N. W. CY. 3601

Bring Your Car
TO
WADE
FOR GOOD
CASH OFFER
400 SPRING ST., N. W.
WA. 3539
OPEN EVENINGS 9 P. M.

CARL GARMON MOTORS
DON'T SELL your car new or used, until you get my cash offer first and last.
391 SPRING ST., N. W.
WA. 6749 WA. 6860

ATTENTION!
SEE US AT OUR NEW LOCATION 467 SPRING ST., N W WA. 2263-4.
HALL MOTORS
WE BUY AND SELL CLEAN CARS

See Me Before You Sell
WILL PAY TOP PRICE FOR ANY CLEAN LATE MODEL CAR
TOM MITCHELL
367 Spring St., N. W LA. 1961-2

CASH FOR YOUR CAR
VICTORY MOTORS, Inc.
252 Spring St., N. W. WA. 2505
639 W. Peachtree St. VE. 8179

WE
NEED CARS
READY CASH WAITING
Corner Washington and S Main
EAST POINT
CA 0601

NEW LOCATION
Before You Buy or Sell your Car
See
JOHN ALDRIDGE
696 SPRINGS ST AT 3RD VE. 1348

WANTED—GOOD USED CARS
JACK BRISCOE, INC.
USED CARS
687 SPRING ST AT 3RD—AT 5441

HIGHEST cash prices for clean cars
GOLDSMITH USED CARS
486 West Peachtree St. WA. 7872

CASH FOR YOUR CAR
HIX GREEN BUICK CO.
41 NORTH AVE. VE. 5844

CAPITAL AUTOMOBILE CO.
Oldsmobile and Cadillac Dealers
Opposite Biltmore Hotel HE. 1200

WANT to buy a nice late model car from private owner Call Irene Kidd MA 5259 before 12 noon

I'LL PAY $25 more than anybody in town for clean late model car. CY 2081.

PAY CASH for clean used car or new one from owner. No dealers. CY. 0755.

PAY CASH TO OWNER for Ford or Chev. 316 Williams St., N. W. AL. 2821.

WILL pay cash for clean late model cars from owner Call Stephens. CY 2867.

WE BUY and sell used cars. See us. Sommers, 375 Peachtree. HE. 2831.

WANT TO BUY '40 or '41 model car for cash. Private party DE. 6129.

HENRY DAVIS—Late model cars of quality. Bought and sold HE. 5992.

HAVE $500 cash for best car. Reply at once. Box F-682, Constitution.

WRECKED burned, junked used autos. Highest prices CY 1771

I NEED a '40 Ford '41 Buick or Chevrolet. Mr. Payne, WA. 7445.

Motorcycles for Sale 220

SEE the new 1949 light weight Indian Motorcycles. Also exceptionally good stock of used motorcycles Whizzer and Servicycles
EASY TERMS
TED EDWARDS
INDIAN MOTORCYCLES
624 Spring St., N W HE. 5354-5

LARGE stock of NEW and Used Harley-Davidson priced RIGHT.
MARION ROBERTS MOTORCYCLE CO.
1126 West Peachtree St. N. W.
HEmlock 0441

Automobiles for Sale 200

'47 PONTIAC club sedan, just like new, radio and heater $1,995
'47 PONTIAC "6" Streamliner 4-door sedan, radio and heater, spotlight, 2-tone green $1,995
CLYDE OWEN
617 West Peachtree at North Ave.
AT. 2010 VE. 4971

1948 BUICK
Roadmaster conv. coupe. Like new. Dyna-flow, radio, heater, white-wall tires.
LIST PRICE
HIX GREEN
BUICK CO.
41 NORTH AVE., N. E.
VE. 5844

1948 STUDEBAKER
"Champion" Convertible
Fully equipped, 7,000 actual mileage. Like new. $100 under list $2,295
CALL GUY TERRY
AT. 1913 — Nights, AM. 5077
FRANK GRAHAM Co.
590 West Peachtree St.

PERSONALLY ENDORSED
USED CARS
'41 HUDSON Super "6" sedan $995
'46 HUDSON Super "6" 2-door $1,495
'47 HUDSON Super "6" club coupe $1,695
'47 HUDSON Commodore "8" sedan $1,795
'48 HUDSON Super "6" club coupe .... Special
'48 HUDSON Commodore "8" sedan .... Special
GOLDSMITH
Used Cars
484 West Peachtree WA. 7872

BUY
WITH CONFIDENCE
'47 FORD de l. "8" 2-door $1,545
'41 PLYMOUTH Special de l. bus. coupe $795
'41 FORD de l. "8" Tudor, radio $850
'40 PLYMOUTH conv. club $795
'37 FORD 4-dr. sedan $395
'37 PACKARD 4-dr. sedan $295
FORD Model "A" 4-door $145
TRUCKS
'47 FORD 1-ton stake, extra clean, low mileage $1,295
'46 FORD l. w. b., cab and chassis $995
'40 FORD ½-ton pickup $495
BEAUDRY
MOTOR CO.
250 Spring St., N. W.
LA. 1103
Atlanta's Oldest Ford Dealer

Constitution Want Ads Are Clean
So They Can Be Seen

Automobiles for Sale 200

HERE IT IS!.. THE MONEY-
-SAVING EVENT of the YEAR!
WADE USED CAR VALUES
1946 FORD Fordor $1,595
1941 FORD Tudor $995
1946 FORD Tudor $1,495
1946 MERCURY coach $1,650
1946 FORD coupe $1,450
1948 CHEVROLET club coupe $2,095
1947 FORD Tudor $1,695
1946 FORD "6" Tudor $1,495
1946 FORD convertible $1,695
1941 PLYMOUTH coach $995
1937 FORD "60" coupe $395
1941 PLYMOUTH 4-door sedan $995
1942 FORD Tudor $1,095
1938 WILLYS coupe $395
1941 FORD Fordor $995
1941 MERCURY sedan $895
1941 BUICK 4-door sedan $1,195
1942 FORD Fordor $1,095

THE BEST IN

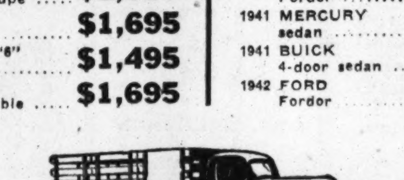

GOOD USED TRUCKS
1947 CHEVROLET cargo body $1,395
1941 INTERNATIONAL pickup $795
1946 DODGE pickup $1,095
1946 DODGE pickup $895
1938 G.M.C. tractor $495
1939 FORD 1½-ton stake $495
1940 FORD cab and chassis $495
1942 FORD 1½-ton cab and chassis $345
WADE MOTOR CO.
400 SPRING ST., N. W. WA. 3539
OPEN TILL 9 P. M.

Packard
The Best Place
To Buy or Sell
A Used Car
ATLANTA PACKARD
MOTORS, INC.
370 Peachtree St. CY. 2561

VICTORY VALUES
'47 DODGE convertible; very low mileage, lots of extras .... Special
'47 OLDSMOBILE 4-door "78". Very low mileage $2,095
'48 FORD club coupe. Like new $1,895
'47 DODGE Custom 4-dr. Radio, heater $1,895
'47 CHEVROLET 2-door. Like new $1,795
'46 CHEVROLET 2-door. Beautiful maroon finish, w. s. w. tires $1,545
'46 FORD Tudor. Radio, heater $1,545
'42 PLYMOUTH 2-door. Excellent cond. $1,045
'41 DODGE 4-door. R. & H. Beautiful blue finish $1,045
'41 PLYMOUTH 2-door. New enamel paint. Excellent throughout $995
'40 DODGE 2-door. A very clean car $895
'39 PLYMOUTH 2-door. Excellent cond. $775
TRUCKS
'48 DODGE ½-ton pick-up, very low mileage $1,515
'47 DODGE ½-ton panel, excellent condition $1,095
VICTORY
MOTORS, INC.
639 West Peachtree
(at Ponce de Leon)
VE. 8179

JACK
BRISCOE
USED CARS
687 Spring St. at Third
AT. 5441
ALL THESE CARS
ARE REDUCED $100
'48 BUICK Super conv., royal blue, white top, white-wall tires, radio, heater, road lights, like new $3,195
'48 PONTIAC "8" Streamliner 2-dr. sedan, fully equipped. Like new $2,895
'47 FORD Fordor sedan; very low mileage: fully equipped. Like new $1,795
'47 FORD de luxe Tudor sedan. Like new $1,695
'46 CHEVROLET Stylemaster 4-dr. sedan, heater and other extras. An extra nice car $1,695
'47 WILLYS station wagon sedan. Very low mileage $1,595
'47 FORD Super de luxe convertible; radio, heater, white sidewall tires and other extras. Just like new $1,895
'46 DODGE 4-dr. sedan. Like new with white sidewall tires $1,795
'41 CHEVROLET Special de luxe 2-dr. sedan, radio, heater. An extra nice car $1,095
'42 FORD, built up like 1946, complete, extra clean $995
'41 PLYMOUTH 2-dr. sedan. An extra nice car $895
'47 JEEP. Very low mileage. Like new $895
'42 ARMY JEEP with half aluminum top $395

"See Frost First"

SPECIALS
'38 FORD de l. 4-dr. sedan, good appearance and condition $395
'37 FORD "85" de luxe 2-door, heater, seat covers $450
'41 FORD de luxe 4-door sedan, black finish $695
'41 FORD de l. 2-dr., extra clean throughout. $795
'41 FORD de luxe business coupe, extra clean car $795
'42 FORD Super de luxe convertible coupe. Has '47 grill $995
'46 FORD Super de luxe business coupe, real clean car $1,395
'46 PLYMOUTH Special de luxe 4-dr. sedan, radio, heater $1,495
'47 FORD Super de luxe 2-door, extra clean throughout $1,495
'48 FORD Super de l. 2-dr., R. & H. $1,695
TWO '48 FORD de luxe Tudors, low mileage, extra clean cars $1,695
'46 FORD de luxe station wagon, extra clean $1,595
'48 PONTIAC "8" station wagon, like new $2,495
FROST
MOTOR CO.
450 Peachtree St., N. E.
WA. 9070

CHRYSLER
PLYMOUTH
SERVICE
BRING YOUR CAR TO THE FIRST AND OLDEST CHRYSLER-PLYMOUTH DEALER IN THE SOUTH
Sommers Service Is Better and Costs No More!
SOMMERS'
446 Spring St., N. W. CY. 4611

WE HAVE LOTS OF
GOOD CARS
AND TRUCKS
IN STOCK
DIFFERENT makes, different models and body styles. We probably have one that would suit you.
LOW PRICES
TERMS AND TRADE
HUGGINS MOTORS
383 West Peachtree MA. 8697

DOWNING MOTORS
'47 BUICK Super convertible, like new $2,295
'47 CHEVROLET club coupe, radio, black finish $1,750
'46 FORD Super de luxe 4-door, radio and heater, low mileage, original black $1,475
'46 FORD club coupe, black; clean in every detail, 6-cylinder $1,450
'42 CADILLAC "61" 4-door; wonderful condition $1,595
'42 MERCURY 4-door, new set Firestone Imperial white wall tires $1,095
'42 FORD 4-door with '46 engine, original black finish, radio and heater ....$ 990
'41 NASH 4-door "600", original paint ....$ 795
'41 LINCOLN ZEPHYR 4-door, one-owner car ....$ 975
'41 LINCOLN ZEPHYR club coupe, original black finish $1,075
'41 FORD convertible club coupe, cream finish ....$ 975
'40 BUICK Special 4-door ....$ 790
'40 PACKARD "120" Tudor, one-owner car ....$ 650
'40 FORD de luxe 2-door ....$ 595
'40 FORD business coupe, standard radio and heater ....$ 595
'40 DODGE coupe, replacement engine ....$ 450
'39 BUICK convertible sedan, excellent condition throughout $ 795
'39 BUICK Special 4-door ....$ 695
'39 CHEVROLET 2-door ....$ 575
'39 FORD de luxe 2-door. Runs good, body rough ....$ 350
'38 CHEVROLET 2-door ....$ 395
'37 FORD "60" 2-door exceptionally clean ....$ 395
'37 CHRYSLER; excellent transportation ....$ 395
DOWNING MOTORS
6th and Peachtree
AT. 7422 HE. 2011
Open Evenings Until 7:30 P. M.
Member Atlanta Used Car Dealers' Association

CARS STUDEBAKER TRUCKS
Cars Below At
620 N. Main St.
Open Evenings until 9 P. M.
CA. 8436
'48 LAND CRUISER. Like new ..$2,650
'48 COMMANDER convertible. Like new $2,695
'47 CHAMPION 4-dr. Like new $2,195
'47 CHAMPION club coupe, Like new $1,895
'46 PACKARD 4-dr. Very clean $1,895
'41 FORD 2-door $825
TRUCKS
'41 CHEVROLET pickup. Very clean $800
'40 DODGE panel $575
Cars Below At
1210 N. Main St.
AM. 1614
'47 STUDEBAKER Land Cruiser 4-dr. Very clean, R. & H. $2,175
'47 CHAMPION 2-dr. Like new $1,895
'42 CHAMPION club cpe. Clean $995
'41 FORD club coupe $945
'41 PLYMOUTH club coupe. Very clean $995
'39 DE SOTO 4-dr. Very clean....$845
"Others to Select From"
EAST POINT MOTORS, Inc.
"Your Studebaker Dealer"

YOU DON'T
Have to
Gamble
OUR CARS
Are
Guaranteed
— SPECIALS —
'40 PONTIAC 2-dr. sedan, good tires and mechanical condition, clean $795
'48 FORD Super de luxe 2-door, radio, heater, very good mechanically, low mileage $1,925
'46 PONTIAC "8" Streamliner 4-dr. Radio, heater, w. s. w. tires, 28,000 actual miles. A nice one-owner car.
'46 CHEVROLET 4-dr. Fleetmaster, radio, heater, good tires and mechanical condition. Clean.
'46 PONTIAC "6" Torpedo sedan coupe, radio, heater. This car has had as many wax jobs as the average car has been washed.
'46 PONTIAC "8" Streamliner sedan coupe, radio, seat covers, good tires and mechanical condition. This car has 14,000 actual miles and is good.
'41 PONTIAC "6" 4-door sedan, good paint and body, new front end suspension. A nice clean car.
'41 FORD 8-cyl. 2-dr. sedan. This car is in very good mechanical condition, with new paint and custom tailored inside trim.
'40 PONTIAC "8" coupe, radio, heater. This car is in above-the-average condition and will make somebody good transportation.
A PREACHER, doctor or old maid did not own these cars, but they carry
BOOMERSHINE'S
GOODWILL—GUARANTEE
See Bill Delamater
"Your Pontiac Dealer 19 Years"
425 Spring St., N. W. CY. 5871

Constitution Want Ads Are Clean

FOR GOOD USED CARS
LOW PRICES AND EASY TERMS
Call
Mitchell Motors, Inc.
"Your Oldsmobile Dealer"
330 Peachtree, N. E. CY. 5906-7

1947 Plymouth
Four-door sedan; 23,000 actual miles. Beautiful blue finish like new; $1,795.
1938 Chevrolet
Two-door; mechanically good, looks good; $395.
AM. 7815

The
Buick Center
'47 BUICK Roadmaster 4-dr.
'46 BUICK Super 4-door.
'46 BUICK Roadmaster 4-dr.
'46 BUICK Roadmaster convertible.
'40 BUICK super club coupe.
'40 LA SALLE Torpedo 4-dr.
'46 PLYMOUTH club coupe.
HIX GREEN
BUICK CO.
NORTH AVE.
VE. 5844
een the Peachtrees

DECATUR
Lincoln MERCURY
'47 MERCURY, 4-dr. Radio, heater, lot extras ..$1,895
'46 FORD Super de luxe, 2-dr. Radio and heater, spotlight $1,575
'46 NASH "600" 4-dr. sedan, nice car $1,245
Call H. M. YEAGER
218 E. Ponce de Leon
(Near Candler Hotel)
Decatur, Ga.
CR. 6451

ADAMS MOTOR CO.
"MEMBERS OF ATLANTA USED CAR DEALERS' ASSOCIATION"
EAST POINT
501 South Main Street
CLEAN CARS
'49 FORD 2-door fully equipped. No miles.... Special
'49 LINCOLN club coupe. Special
'47 BUICK Roadmaster sedanette. 2-tone. Like new.
'47 FORD club conv. R. & H. Like new.
'42 FORD 4-door $1,050
'42 CHEVROLET club convertible change over $1,295
'41 FORD club coupe. Perfect condition $1,095
'41 PONTIAC 4-door ....$ 995
'41 DODGE 2-door ....$ 995
'41 CHEVROLET 2-door Special de luxe ....$ 950
'39 FORD 2-door standard ....$ 645
'40 FORD station wagon ....$ 495
PLENTY
'46—'47 Fords, Chevrolets and Plymouths. 2-doors and 4-doors.
$1,495 to $1,695
1-3 Down. 18 Months to Pay
TRUCKS
'49 FORD panel, no miles ...$1,895
'47 CHEVROLET ½-ton pick-up $1,295
'46 FORD ½-ton pickup $1,195
'42 DODGE ½-ton pickup ...$ 650
'42 INTERNATIONAL ½-ton pickup ....$ 695
'41 DODGE ¾-ton pickup ...$ 795
80 Other Makes to Choose From
OPEN EVENINGS UNTIL 9

R. S. EVANS
'47 DODGE Custom 4-dr.; R.&H. $1,995
'39 CHEVROLET 2-door $645
'40 FORD Tudor; R. & H. $895
'40 CHEVROLET 2-door $895
'47 FORD Super de luxe 4-dr. $1,795
'47 PLYMOUTH Spcl. dlx. 4-dr. $1,595
'47 BUICK Super sedanette $2,395
'47 CHEVROLET "Aero": R&H $1,995
'47 CHEV. F'line 4-dr. R&H $1,995
'47 PLYMOUTH 2-dr Spl. dlx. $1,795
'40 FORD de luxe 2-dr. R&H $895
'40 PLYMOUTH club coupe $850
'48 FORD "6" pickup, like new $1,295
'41 FORD Tudor, R. & H. $945
'47 CHEVROLET Fl'mstr. 2-dr. $1,950
'47 STUDE. Champion 4-dr. $1,895
'48 CHEVROLET F'line sedan $2,395
'47 CHEV. Fltmstr. 2-dr. R&H $1,995
'48 FORD Super dlx. Tudor $1,995
'42 FORD Super de luxe 2-door $995
'48 FORD Super de luxe 2-dr. $1,895
'46 FORD station wagon $1,395
'46 BUICK Super sedan $2,095
'40 FORD Tudor $895
'48 PLYMOUTH Special dlx. $2,195
'42 DODGE carry-all truck $395
'41 FORD Super de luxe 2-dr. $895
'41 CHEV. Spec. de l. 4-dr. $1,095
'40 BUICK Special 4-door $895
'48 DODGE club coupe $2,595
'47 CHEVROLET Aerosedan $2,195
'46 FORD Super de luxe $1,495
'41 OLDS "66" 2-door $995
'41 CADILLAC "61" 4-door $1,495
'46 CHEVROLET Stylmstr. sed. $1,295
'39 CHEVROLET de luxe 2-dr. $595
'47 CHEVROLET "Aero" $1,995
'39 PONTIAC coupe $495
'39 OLDSMOBILE 4-door $595
'47 FORD Tudor de luxe $1,795
'47 DODGE 4-door sedan $1,895
'41 PLYMOUTH 4-door $895
'39 LINCOLN-ZEPHYR sed. $495
'42 DE SOTO conv. cpe., R.&H. $1,195
'46 PONTIAC "6" club coupe $1,695
'41 PLYMOUTH sedan. Clean $995
'46 CHEV. 4-dr. sedan. Clean $1,495
'47 HUDSON 4-dr. New tires $1,395
'46 FORD 4-dr. Super dlx. "8" ..$1,195
'47 CHEV. "Aero." Like new $2,045
'39 FORD de luxe coach, R&H $845
100 OTHERS TO SELECT FROM
R. S. EVANS MOTORS
World's Largest Dealer
4 Locations on Spring Street

Trailers 215

Atlanta's Largest
Selection of Trailers.
M & M TRAILER SALES, INC.
2153 Stewart Ave. S. W. CA. 7333
"Open Evenings and Sundays"

Floridan To Manage Aidmore

Lee O. Dry, former manager of hospitals at Belle Glade and Pahokee, Fla., has been appointed Business Manager of Aidmore, convalescent hospital for crippled children here.

Lee O. Dry

Robert Pruitt, Chairman of the Executive Committee of the Board of Directors, Crippled Children League of Georgia, who announced the appointment, said it was subject to the approval of the Executive Committee.

Dry, a native of Dodge City, Kan., replaces Mrs. Bera Rausch, Superintendent, who recently resigned. Linwood Beck, Education Director of the Crippled Children League of Georgia, also has sent Pruitt his resignation.

Dry served 11½ years in the Medical Department of the U. S. Army. He is a major in the Medical Corps Reserve of the Army.

Dr. Harriet Gillette, Medical Director of Aidmore and the Crippled Children League, said an effort was being made by Aidmore officials "to approach the standards for children's hospitals laid down by the U. S. Children's Bureau."

Funds Asked For Park Improvements

City Parks Department requests for $100,000 to modernize the Grant Park swimming pool and another $110,000 to improve the Grant Park Zoo hang in the balance today.

Ald. Lee Evans, Chairman of Council's Parks Committee, yesterday urged an interim allocation of $25,000 to start the swimming pool improvements when he appeared before Council's Finance Committee. At the same time George I. Simons, Parks Manager, released details of requests for his 1949 budget which asks an additional $110,000 for zoo improvements.

Finance Committee members instructed Councilman Ralph Huie, Finance Committee, to confer at 10 a. m. Saturday with Evans in an effort to find funds to start work on the swimming pool. The action followed an assertion by Evans that work must begin as soon as possible if the improvement is to be completed for the 1949 swimming season.

Simons cut his demands for zoo improvements from a former request for $500,000 to $110,000 in his 1949 budgetary requests. Simons said he had scaled down requests in the hope of getting something as a starter.

Included in the listings are $100,000 for building improvements and another $10,000 for additional animals.

Among other requests in the Simons new budget are pavilions for Washington and Perkerson Parks, comfort stations for Perkerson and Couch Parks, a greenhouse and conservatory for Grant Park, and improvement of the cyclorama painting of the Battle of Atlanta and Grant Park.

THE WEATHER

ATLANTA—One year ago today, Nov. 13, 1948: High, 58; low, 41.

SUN AND MOON FOR TODAY
Sun rises, 7:08 a. m.; sets, 5:38 p. m.
Moon rises, 3:13 p. m.; sets, 2:11 a. m.

LOCAL WEATHER REPORT
(Based on observations at the Municipal Airport)

Highest temperature	62
Lowest temperature	46
Mean temperature	54
Rainfall in past 24 hours	.19
Rainfall since first of month	3.28
Excess since first of month	2.38
Rainfall since Jan. 1	54.79
Excess since Jan. 1	11.36

North Avenue Non-Parking Is Pondered

City Council's Police Committee last night recommended that both sides of North Avenue between West Peachtree Street and Hemphill Avenue be made non-parking at all hours to expedite the flow of traffic.

Capt. Marvin Thomas, head of the Traffic Bureau, recommended the action, asserting it would provide a four-lane stretch and would relieve an almost intollerable traffic congestion. The recommendation goes to City Council Monday for action by that body.

The Committee also:

1. Recommended repeal of a City Ordinance requiring persons wishing to purchase pistols to obtain a permit from the Police Department. Chief Jenkins said the law is ineffective since Atlantans wishing to buy pistols could get them by patronizing establishments outside the city limits. He added the registration of firearms would be a more effective way to control distribution and argued that only law-abiding citizens are observing the ordinance.

2. Recommended repeal of an ordinance requiring used-car dealers to file daily reports of the purchases they make.

3. Adversed a petition of the Atlanta Veterans Club to sell beer and wine at a clubhouse maintained at 226½ Peachtree St., N. E. Police officers told the Committee similar downtown clubs had been sources of criticism in the past. They suggested that the organization acquire its own clubhouse on private property rather than locate in the heart of the city.

The Police Blotter

SUDDEN URGE—The urge for a new car apparently was too much for one individual, according to a report filed by the Desmet Cam Co., 275 Peachtree St., N. E. An intruder broke into the building and took a 1949 model which had not been serviced for delivery. The auto was valued at $2,439.

EMPLOYEE MISSING — The Spivey Produce Company at the State Market has appealed to the police for aid in locating a missing employee. William E. Spivey told Dets. J. L. Moseley and Y. H. Allen the employee disappeared Monday after going to the bank to make a deposit. He said the deposit was $200 short and the Company had discovered a shortage of $1,800 in its records.

BURGLARY — Cigarettes still seem to be the number one item on burglary lists. Smashing through a side window of the Reck Grill at 176 North Ave., N. W., yeggmen carted off 80 cartons of cigarettes and took nothing else. Police explained burglars prefer tobaccos because they are easily disposed of.

POOR MECHANIC — Frank I. Barbera, of 801 Washington St., S. W., told police he was thankful the man who broke into his automobile either was a poor mechanic or was frightened away. Barbera said the bolts holding the radio had been removed, but the thief evidently was not able to get the set out of the car.

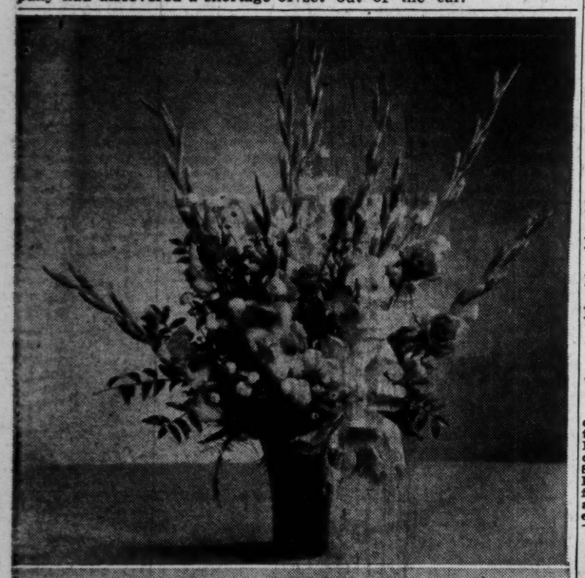
Vase of Flowers Worth 5.00
Special for Fri., Sat. and Sun.
Large vase filled with lovely cut flowers, beautifully arranged. $3.50
Delivered Friday and Saturday
Pick Up at Roswell Rd. Sunday
Weinstock's FLOWER SHOPS
8 Peachtree Arcade, WA. 0908
East Point, 124 Whiteway, CA. 5969
North Side, 4090 Roswell Rd., CH. 4414

W. H. Burroughs Dies in Hospial

Widd Howard Burroughs, 81, long-time Atlanta resident, died yesterday in a private hospital, after an extended illness. He lived at 482 McDonough Blvd., Southeast.

Funeral arrangements will be announced by H. M. Patterson & Son.

Mr. Burroughs was a native of Fulton County and had lived in Atlanta most of his life. At the age of 25, he entered the retail grocery business and became widely known in the 35 years he was active. He retired form the grocery business about 11 years ago and since then had farmed. He attended the Baptist and Presbyterian Churches.

Surviving are three daughters, Mrs. Elsie Moore, Mrs. Jesse L. Waldrip and Mrs. Alah Steele; two sons, H. D. and T. A. Burroughs, and a sister. Mrs. C. C. Sheppard, all of Atlanta.

Mrs. A. H. Forsyth Dies; Rites Tomorrow

Mrs. Allan H. Forsyth, 29, of 4289 Memorial Dr., N. E., died yesterday in a private hospital after a short illness.

Funeral services will be conducted at 10 a. m. tomorrow at Trinity Chapel, with The Rev. William V. Gardner officiating. Burial will be at 4 p. m. CST in Winchester, Tenn.

Mrs. Forsyth the former Miss Helen Click, of Winchester had lived in Atlanta five years. An employee of the Life Insurance Company of Georgia, She was a past company beauty Queen. She was a member of the First Presbyterian Church.

Surviving are her husband; her parents, Mr. and Mrs. J. W. Click, Winchester; three sisters, Mrs. Ernest Amachery, Winchester, Mrs. John Keese, Dechard, Tenn.; Mrs. J. V. Keener, Rome; three brothers, Joe C. and J. E. Click, Dechard, and William H. Click, Winchester.

Victor D. Young, Sr., Insuror, Dies

Victor D. Young, Sr., 72, of 3556 North Decatur Rd., N. E., died yesterday unexpectedly.

Funeral arrangements will be announced by H. M. Patterson & Son.

Mr. Young was born in Shelby County, Kentucky, and had been a resident of Atlanta for 50 years. At the time of his death, he was president of the Merchants Protective Association. He was a member of the Central Presbyterian Church, and was a 50-year Elk.

Surviving are his wife; a daughter, Mrs. J. L. Bytheway, Atlanta; four sons, Arthur E. Young, Burbank, Cal.; Clifford A. and Victor D. Young, Jr., Atlanta, and William L. Young, Memphis, Tenn.; two brothers, O. B. Young, Shelbyville, Ky., and Edward Young, Louisville, Ky.; eight grandchildren and one great-grandchild.

David C. Sudan, Merchant, Dies

David Cain Sudan, Sr., 45, Atlanta merchant, of 104 Georgia Ave., S. E., died yesterday afternoon at his residence.

Funeral arrangements will be announced by Awtry & Lowndes.

Mr. Sudan was born in Atlanta and lived here all his life.

Surviving are his wife; a son, David C. Sudan, Jr., his parents, Mr. and Mrs. P. L. Sudan, and three brothers, Paul, Hubert and Eugene Sudan, of Atlanta.

STATE DEATHS

Mrs. A. Baker, 72, Moultrie. Rites Nov. 8.

Mrs. J. W. Ross, 57, Lenox. Rites Nov. 9.

Charlie J. Stewart, 67, Norman Park, Nov. 8.

William A. Pence, 82, Jesup. Rites Nov. 9.

William T. Bidgood, Dublin, Nov. 8.

Clifford Holloway, Edison. Rites Nov. 9.

John C. Moore, 67, Hardwick. Rites Nov. 8.

Mrs. J. C. McDade, 70, Eatonton. Rites Nov. 9.

Orie W. Tindall, 68, McIntyre, Nov. 7.

Mrs. Eula Bennett, 67, Athens, Nov. 9.

Mrs. Millie Brackett, 57, Athens, Nov. 9.

Mrs. Mattie Jones, 74, Athens, Nov. 8.

MORTUARY

BROOK HARRIS

Funeral services for Brook Harris, 53, of 1867 Bankhead Ave., a member of the Georgia Institute of Technology Maintenance Department, will be conducted at 2 p. m. today at the Fox Street Methodist Church. The Rev. Jesse D. Booth, the Rev. W. M. Hunton, and former pastors of the church will officiate. Burial will be in Hollywood Cemetery.

you get $200.00 CASH
pay us back $14.99 a month
same low rate 1½%
Master LOAN SERVICE
212 Healey Bldg. WA. 2377

BOX OF 36 SPRING CLOTHES PINS
Smooth Finish
Made in Sweden
19c

CLEANSING TISSUES—BOX OF 400 19c

ABSORBINE JUNIOR LINIMENT
Reg. $1.25 Size 46c

Reg. $1.50 PROPHYLACTIC CURVETTE HAIR BRUSH
BLACK NYLON BRISTLE ROLL WAVE TYPE! 79c

Prevent Colds! ORAVAX COLD VACCINE TABLETS Btl. of 20's $1.17

REED'S CUT RATE Drugs
119 ALABAMA S. W. BETWEEN BROAD and WHITEHALL
23 EDGEWOOD S. W. CORNER PRYOR
LOWEST DRUG PRICES

75c Size S. T. 37 Antiseptic Solution 59c

PRICES GOOD THURSDAY THRU SATURDAY

CHOC. COVERED CHERRIES Pound Box Reg. 89c Pkg. 59c

LUX TOILET SOAP 3 Bars for Only 23c

RINSO SOAP POWDER Large Size Box 27c

PINKHAM'S VEGETABLE COMPOUND Reg. $1.50 Size 59c

DOAN'S PILLS For the Kidneys Reg. 75c Size 24c

FREE! $1.00 DUNHILL CIGARETTE LIGHTER WITH EVERY PURCHASE OF ANY PIPE or WALLET or TOBACCO POUCH
Kaywoodie, GraBow, Yello-Bowl, etc., Pipes! Rogers Air-Tite Pouches! Amity Wallets!
MAKE REED'S YOUR GIFT HEADQUARTERS!
BUY NOW FOR GIFTS! 2 GIFTS! 1 PRICE!

BARBASOL SHAVE CREAM Reg. 50c Tubes Cut to Only 19c

CUTICURA SOAP Reg. 30c Size 15c

LIFEBUOY SOAP 3 Bars for Only 19c

RX BRING YOUR PRESCRIPTIONS TO US AND SAVE MONEY! RX
FOR LOWER PRICE! FOR BEST INGREDIENTS!

RUBBING ALCOHOL Pint Bottle, 70% Strength. 8c

ARE YOU JITTERY? CAN'T SLEEP? IRRITABLE? Quiet Those TENSE NERVES With ESTRA-BETA
The High Potency Vitamin B Complex with Liver and Iron. Constipation, Lost Pep, Bad Skin are frequently symptoms of lack of Vitamin B Complex.
Just One Capsule a Day will help prevent and correct your Vitamin B Deficiency Regular $7.50 Value. 100-Day Supply $3.98

FREE! FACE CREAM WITH EVERY 50c SIZE
JERGENS LOTION Both for 43c

SACCHARIN TABLETS
¼ Grain 100's 9c 1000's 79c
½ Grain 100's 11c 1000's 89c
1 Grain 100's 12c 1000's 98c

THIAMIN CHLORIDE TABLETS
Vitamin B-1 for Energy, Nervousness, Bad Skin, Etc.
10 mg. 100's 89c | 25 mg. 100's $1.98 | 50 mg. 100's $3.29

Hadacol Medicine Full 8-oz. Btl. Cut to Only $1.17

Noxzema Skin Cream Boudoir Size Reg. 85c Value 59c

CIGARETTES ALL POPULAR BRANDS Per Pkg. 17c Per Ctn. $1.69

PERSONNA BLADES Single or Double Edge 1.00 Pkg. of 10 50c

60c ALKA-SELTZER TABLETS Cut to Only 49c

PHILLIPS' MAGNESIA Reg. 50c Size Liquid or Tablets 39c

Mineral Oil Extra Heavy Full Quart Reg. 1.25 Value 69c

PRINCE ALBERT TOBACCO Pound Can 79c

1,000 Book Matches In Cartons Cut to Only 2 For 25c

Serutan Laxative Reg. 1.25 Size Cut to Only 79c

WAXED PAPER Cutter Edge 125 Ft. Rolls 19c

HALEY'S M-O Lax. Emulsion Reg. 1.00 Size 79c

59c STRETCH BANDS STAINLESS STEEL! ADJUSTABLE!
Our faces are red! We bought a whale of a lot of these and can't sell them. Take a few home for a dime each so we can forget we had them. No limit. Buy as many as you like. 10c

EPSOM SALTS Pound Size U. S. P. Quality 6c

Colgate's Dental CREAM Giant Size Tube 43c

1.25 SARAKA Laxative Granules 98c
1.25 S. S. S. Blood Tonic 99c
OLD SPICE Shaving Lotion 1.00
75c CAROID and Bile Tablets 50's 59c
1.25 GODFREYS Hair Dye 98c
10 Gem Blades And Free $1 Razor 49c
50c LYON'S Tooth Powder 39c
100 ASPIRIN Tablets, 5 Grains 9c
30c LYSOL Liquid Disinfectant 25c
$1 IRONIZED Yeast Tablets 83c
60c CALDWELL'S Syrup Pepsin 47c
100 BAYER'S Aspirin Tablets 59c
35c CARTER'S Liver Pills 29c
60c SWAMP ROOT Kidney Tonic 33c

GUM ALL 5c BRANDS 3 for 10c

100 ALOPHEN Laxative Pills 49c
ARRID Deodorant Cream 39c and 59c
40c VICKS SALVE 33c
25c ANACIN Tablets for Pain 19c
$1.25 RETONGA Laxative Tonic $1.09
LISTERINE Antiseptic Large Size 69c
70c Sal Hepatica Laxative Salts 61c
ALL 5c SMOKING Tobaccos 3 for 11c
ALL 10c SMOKING Tobaccos 2 for 15c
250 BREWERS Yeast Tablets 59c
20 SCHICK Injector Razor Blades 73c
29c THANTIS Lozenges Cut to 19c
FORMULAC Baby Food 14½-Oz. Can 19c
IPANA TOOTH PASTE Large Size 47c

RIGHT RESERVED TO LIMIT. ADD 20% TO TAXABLE ITEMS.